The Los Angeles Times

LATEST MORNING EDITION

SATURDAY MORNING. VOL. — XLI. JULY 1, 1922.

Liberty Under Law—Equal Rights—True Industrial Freedom

SCENARIO WRITER BELIEVED SUICIDE

BLAST THAT ROCKS DUBLIN DESTROYS FOUR COURTS

Irish Radicals Under O'Connor Give Up When Building is Ablaze; Casualties Heavy

[BY CABLE AND ASSOCIATED PRESS.]

DUBLIN, June 30.—The beautiful Four Courts building, facing the Liffey, is in ruins tonight, and Rory O'Connor, Liam Mellowes and the irregular troops who had been holding it since Wednesday morning against attacks by the Free State forces are prisoners in the hands of the provisional government.

O'Conner and his adherents surrendered this afternoon after a tremendous explosion had set the building on fire. They are declared to have capitulated unconditionally.

The explosion resulted in casualties to more than thirty of the regular troops who were inside the building. It is said none of dissident forces was injured.

PRISONERS NUMEROUS

Prisoners to the number of 110 were taken when the O'Connorites ran up the white flag of surrender.

Tonight isolated fighting is proceeding at various points throughout Dublin.

The fire is still raging among the ruins of the courthouse.

All those inside the Four Courts building were made prisoners by the provisional government forces. Lined up four deep along the quays, the prisoners were marched away under a strong guard. Altogether there were 150 of them.

Lieut.-Gen. Connell, assistant chief of staff of the government forces, to the kidnaping of whom by the O'Connorites is attributed the attack of the government on the Four Courts, was among those who came out of the building after the surrender. He had been imprisoned in a cellar, out of reach of the shot and shell that had raked the building since hostilities began Wednesday morning. The surrender was made to Brig.-Gen. O'Daly.

The fight was preceded by negotiations for a truce made by some of the leaders of the dissident troops at the instance of a priest who was with them inside the building.

BLAST SHAKES CITY

Some time prior to the capitulation there were deafening explosions that shook the center of the city. The detonation sent up a huge cloud of black smoke, filled with debris and portions of burning documents. Then it was seen that the building was on fire. Portions of the papers picked up in the street showed that they once had belonged in the offices of the land registry and the registry of deeds.

The fire brigade promptly turned out, and with the understanding that the firemen would not be fired on by either side volunteered to assist in removing the wounded from the building. Every available ambulance in the city was requisitioned and was whizzing through the streets of Dublin throughout the afternoon.

Between twenty-five and thirty wounded soldiers were awaiting medical attention when the doctors from the nearest hospital and the ambulances hurried to the scene.

The Free State troops engaged in the operations against the irregulars in Dublin were apparently turning their attention today to meeting the insurgent measures in the outlying parts of the city, taking up positions in dozens of buildings, fortifying them strongly and establishing observation posts. The city is thus rapidly becoming a huge fortress, with hundreds of snipers firing almost continuously. The peril to people in the streets hourly is becoming more acute.

DANGER POINTS MANY

Talbot street, where, in front of Moran's Hotel, two lorries containing British soldiers speeding toward the north wall were fired on by the mutineers, shortly after noon today, is becoming one of the greatest danger points. The fire from the hotel was maintained throughout the morning in the di-

(Continued on Sixth Page)

IT'S EUROPE VS. AMERICA

Nations Combine to Annul Debt

Leniency to Germany Means Reciprocal Action by United States

Uncle Sam is Rich, We Are Poor, Burden of Argument on All Sides

[BY CABLE—EXCLUSIVE DISPATCH.]

LONDON, June 30.—Events of the last few weeks have made one thing certain beyond the shadow of a doubt—that the nations of Europe which are creditors of Germany have combined to compel the United States to reduce or wipe out entirely their debts to her.

The fact was stated clearly in the debate in the Belgian Senate on the report of the Delacroix commission, as the committee of bankers was called which met in Paris to discuss the feasibility of a loan to Germany to enable her to make reparations payments.

It will be remembered that Belgium's representative on that committee, M. Delacroix, voted with the British and Italian representatives in favor of asking the reparations commission to give it authority to discuss the reduction of German reparations as a helpful step toward making a loan possible. The reparations commission, the French representative dissenting, gave the requisite authority. Later, in the bankers' committee M. Delacroix declined to admit a reduction of either the French or the Belgian reparations claims. Thereupon the bankers threw up their hands and decided that the time was inopportune for discussing a loan to Germany.

THEUNIS REPLIES

Questioned in the Belgian Senate, the Belgian Prime Minister, M. Theunis, made reply. He was in a different position. France had been disturbed greatly at the attitude of M. Delacroix in apparently deserting France by voting to permit the bankers' committee to discuss the reduction of the reparations total. It seemed to France as the vote of the reparations commission later indicated, that Belgium had been won over by England and Italy, and that she had lost her ally. It was up to M. Theunis to explain to France the attitude of M. Delacroix. He did so in these words:

"I can say to you that one day, in the committee of bankers, certain members agreed while recognizing that they had no right to touch upon the Allies' credits, to consider a situation in which a reduction of those credits might be necessary to insure the success of a loan (to Germany.) M. Delacroix then spoke. He declared that neither Belgium nor France could ever consent to a reduction

(Continued on Second Page)

DAYLIGHT SAVING HURTS SHOWS

Chicago Owners Also Have Grievance Against Union Workers in Houses

[EXCLUSIVE DISPATCH.]

CHICAGO, June 30.—Daylight saving and hot weather have hurt their business so much that many outlying motion-picture theaters are now operating only Saturdays and Sundays. Exhibitors announced the fact at a meeting today when they declared war against daylight saving laws. Other troubles of the theater owners were said to be the high cost of film rentals and high wage demands by musicians and union employees.

LAST ECHO OF PICKFORD CASE HEARD

Petition for Rehearing Denied by Nevada Supreme Court in Short Ruling

[BY A. P. NIGHT WIRE.]

CARSON CITY (Nev.) June 30. The State Supreme Court of Nevada here today denied a petition of Atty.-Gen. Leonard B. Fowler asking for a rehearing of his action attacking the divorce granted at Minden, Nev., to Mary Pickford from Owen Moore, both motion-picture stars. The Supreme Court recently upheld the divorce.

SAN FRANCISCO, June 30. — Refusal of the Nevada Supreme Court to grant the petition for the rehearing of the attack on Mary Pickford's divorce means that the case is ended, Gavin McNab, San Francisco attorney, who represented Miss Pickford in the matter, declared here today.

For more than two years the case has been in the Nevada courts, having been filed on April 16, 1920, not long after Miss Pickford, who was granted the divorce March 21, 1920, had married Douglas Fairbanks, another star.

Fowler moved that the divorce decree be set aside "in the interests of the State of Nevada" and charged Moore and Miss Pickford with "fraud and collusion."

Attorneys for Miss Pickford, in reply, claimed that Fowler had no authority under Nevada laws to bring his action and declared that if the principle on which the State's suit was predicated were sustained, the Attorney-General could review all divorce cases ever tried in Nevada.

BOB SHULER HOOTED BY TAFT CROWD

Los Angeles Pastor Defends Klan; Compares Order to Masons

[EXCLUSIVE DISPATCH.]

TAFT, June 30. — Rev. Robert Shuler, known as "Fighting Bob Shuler," a Los Angeles minister, last night addressed a public meeting in Taft on "Americanism."

Rev. Shuler's remarks brought an angry demonstration from the crowd of 500 who heard him when he compared the Ku Klux Klan with fraternal organizations such as the Odd Fellows and Masons and asserted that he "could not see" why any 100 per cent American should not join the Ku Klux Klan.

The speaker declared that he had read the Klan oath and constitution and had found in those instruments no regulations that would restrain good citizens from becoming affiliated with the "Invisible Empire."

His statements concerning the Klan were greeted with hoots from the audience. Cries of "where's your mask" and "his feet never left the ground," referring to testimony in the trial of John H. Vitelle, convicted of assaulting Dr. Dwight R. Mason, greeted declarations of the pastor.

Following the address of Rev. Shuler, W. A. Waltman spoke to the assemblage attacking the assertions of the speaker.

HARDING TO SPEND WEEK FROM WORK

[BY A. P. NIGHT WIRE.]

WASHINGTON, June 30.—Plans made by President Harding to return next week to the now famous "front porch" on the occasion of the celebration by Marion of the centennial of its founding, were revealed today, and show that he expects to be absent just a week from Washington.

The President, accompanied by a small party which will include Mrs. Harding, Gen. Pershing, Charles G. Dawes, retiring director of the budget; Brig.-Gen. Charles E. Sawyer, personal physician to the President, and George B. Christian, Jr., secretary to the President, is expected to leave Washington by automobile tomorrow afternoon.

Chicago Police in Hunt for Missing Los Angeles Girl

[EXCLUSIVE DISPATCH.]

CHICAGO, June 30.—Coast guards and police are dragging the lagoon in Lincoln Park in a search for the body of Miss Phoebe Allen, 16 years old, a "mystery girl" scenario writer whose purse was filled with epigrams of love and marriage, who is believed to have committed suicide. The girl registered at the La Salle Hotel June 25, giving her address as Los Angeles. The following day she checked out and went to a rooming-house on Dearborn street.

As the police were searching a telegram from a young attorney in Roanoke, Va., who signed himself "Hal," came to her room. The message urged her to "quit chasing rainbows."

Whether the rainbows referred to her attempts to earn her own living by writing, as evidenced by rejected manuscripts in her room—or whether the young lawyer was referring to some ideas of love and marriage which the girl evidently believed—is not known.

OFFER OF MARRIAGE

The message from the young attorney arrived this morning. It read: "Your wire frightens me. I can't come now. Practice bad all year. Be sensible and come home and forget your blues. Can marry soon and get apartment near Aunt Em. Quit chasing rainbow myth. Mailing order tonight. Back to Roanoke Saturday. Disgusted at failure to land case. Lovingly,

"HAL."

And into the mystery there is intertwined a letter from another man who may well be her sweetheart, who signed himself "Wayne" in a letter postmarked Chicago and delivered to her room this morning, two days after she disappeared.

The search for the body of Miss Allen, described as pretty and vivacious by Mrs. Caroline Burton, housekeeper at the rooming-house address, was begun when a pedestrian in Lincoln park found her cape and vanity case on the banks of the lagoon this morning.

SEARCHES FOR GIRL

Miss Allen's suicide intentions were known to but one woman—a Mrs. Schaefer, who is believed to be an old friend of the girl. According to Mrs. Burton, Mrs. Schaefer came to the house Thursday night. She rushed into the building, asking for Miss Allen.

"I received a letter from her and she said she had only eleven cents left and was going to commit suicide," said Mrs. Schaefer. "We must hunt for her, and we must be quiet about it."

The letters had been mailed Wednesday night just before the girl disappeared. At the Hotel La Salle a Mrs. A. E. Schaefer was registered with her daughter from Lima, O. She left the hotel this morning.

In a notebook found among her effects the address "Sydney, Australia," had been written, indicating that the pamphlet, filed for the most part with the addresses and names of employment agencies, had been purchased in that city. But tucked away on one sheet of paper in the book was this notation:

"I wrote to Wayne and gave him my new address. Haven't bothered him for a long time."

HAD QUIT LITERATURE

In her room the police found much evidence that Miss Allen had been writing and endeavoring to sell her literary products. A number of rejection slips, crumpled and torn, were found in a waste basket. In her purse, indicating that she had temporarily forsaken literature, the police found a number of addresses of employment agencies.

An elevated car ticket and eleven cents in change also were found in her purse. Newspaper clippings told of the suicide of a number of persons, one in Tennessee and another in New York, both having killed themselves by drowning.

WILL SUPPORT FRAZIER

Senator McCumber Says He Will Not Bolt His Successful Opponent in North Dakota

BY ARTHUR SEARS HENNING

[EXCLUSIVE DISPATCH.]

WASHINGTON, June 30.—The outcome of the Republican primary in North Dakota appears to be a victory for the Nonpartisan League in naming the Republican candidate for Senator, former Gov. Lynn J. Frazier, but a defeat for the league in the effort to regain complete control of the State government to revive the original Socialistic program of State industries.

The defeat of Senator McCumber for renomination may fairly be attributed in part to the revolt against conservative statesmanship, manifested in the primaries in various parts of the country, and partly to the dissatisfaction of the conservative Republicans in North Dakota with McCumber, who they thought had not aided them in their fight to extirpate the Nonpartisan League.

STAND FOR McCUMBER

Senator McCumber says he never bolted a ticket in his life and that he and his friends will support Frazier as the regularly chosen nominee of the party. O'Connor, the Democratic candidate, will receive the support, presumably, of a good many Republicans identified with the Independent Voters' Association, the arch foe of the Nonpartisan League, but it is doubted that Frazier can be defeated.

Frazier, who was recalled from the Governorship of North Dakota last year, is known as a radical, but in the Senate he is likely to prove much less radical than he is painted, as has been the case of Dr. Ladd, the first Senator put over by the Nonpartisan League.

Senator Ladd said today that Frazier is "a progressive Republican of the modern school" compared with McCumber, whom he called a "staunch, uncompromising Republican of the old school." To illustrate the progressiveness of the candidate, Dr. Ladd enunerated the legislative measures Frazier backed as Governor, among them being the rural credits law, the exemption of farm improvements and small city homes from taxation, simplified court procedure, thirty days' notice before mortgage foreclosure, soldiers' compensation law, workmen's compensation law, women suffrage, eight-hour day and minimum wage for women, guarantee of bank deposits, improved grain grading and dockage reimbursement, hail and fire insurance at cost.

The nomination of Gov. Nestos means a rebuff for the Nonpartisan League as to its State program and

(Continued on Sixth Page)

ALIENS STORM GATES

Flood of Europeans Await Letting Down of Bars at Ellis Island Today

[EXCLUSIVE DISPATCH.]

NEW YORK, June 30.—A flood of aliens, 7000 Europeans whose arrival in New York Harbor was timed to coincide with the opening of the country's gateways to the new half-year immigration quotas, will literally swamp Ellis Island tomorrow.

Twelve ships bear the great crowd of newcomers. Several of the vessels were waiting outside the three-mile limit this afternoon and the others are speeding to this port to insure landing of their immigrant passengers before the quotas are exhausted.

Immigration authorities at Ellis Island have announced that the new rules will be enforced rigidly. Not more than 20 per cent of any countries on the quota will be accepted in a single month and all passengers in excess of that number will be sent back across the ocean without a hearing and at the expense of the steamship company which brought them.

The Centeroso and the President Wilson will anchor off Ambrose Lightship at the stroke of midnight and proceed up the harbor to be the first at quarantine when the bars for the new quota are let down soon after dawn. The Centeroso has on board 120 first, 415 second and 1069 third-class passengers. The President Wilson has forty-nine first, 453 second and 643 third-cabin passengers. The two ships sailed from Naples and their passengers will fill a large part of the Italian quota for July.

The Argentine is bearing into port with a large number of Italian immigrants. The King Alexander has a good portion of the Greek quota. The Latvia is bringing ninety-six passengers, mostly Russians. The New Amsterdam is expected tomorrow morning with a large percentage of the Dutch and German quota.

LATEST NEWS

Unoccupied House Fire

Fire of unknown origin caused damage estimated at $300 to an unoccupied house at 1439 Oak street early today. The blaze apparently started from spontaneous combustion. The house is owned by Mrs. Glee C. Williams, 5952 South Figueroa street.

Florida Publisher Flogged

ORLANDO (Fla.) June 30.—J. H. Wendler, publisher of the Florida Post at Winter Park, a few miles from here, was taken from his home at that place tonight by a band of unmasked men, flogged, tarred and feathered and advised to leave town within a week.

P. E. Car Held Up

A masked bandit held up and robbed the crew of an Edendale Pacific Electric car at the end of the Edendale line shortly before 12 o'clock last night, according to a report made by the railway dispatchers to Central Police Station. The car crew lost their watches and $30 in money.

Miners in Sharp Clash

WHEELING (Va.) July 1.—A telephone message from the Beech Bottom powder plant states that a man was wounded in a clash said to have taken place between union and non-union miners at one of the Beech Bottom mines at 1:45 o'clock this morning. The message added that there had apparently been a sharp clash and that searchlights were playing over the hillsides.

Reds and Socialists Riot

MEXICO CITY, June 30.—Reds and Socialists engaged in a riot in Vera Cruz yesterday. Senor Proal, the Socialist leader, went to represent the "We - Don't - Pay-Rent" organization at a meeting at the Mayor's office. While there Senor Olmos, a rival Red leader, happened in. Then Senor Proal became peeved and gathered a crowd and chased his Red rival home, where Senor Olmos was saved by the police.

"Mother" Robinson Killed

TACOMA, June 30.—"Mother" Robinson, 86 years old, a well-known figure in many an early mining camp of the West, was killed by a street car this evening as she was crossing a busy thoroughfare to sell papers. Although she is said at onme to have had $100,000, she died virtually penniless. She was killed instantly. For the past decade she had made a living selling papers in this city.

Bridges Washed Out

BILLINGS (Mont.) June 30.—Eight railroad and road bridges washed out, many buildings swept downstream, heavy damage to crops, and trains from eight to fifteen hours late is the toll of a cloudburst, wind and hail storms which swept Yellowstone county west of Billings late yesterday and today. No loss of life has been reported. The hailstorm centered around Molt, in this county, and reports indicate enormous crop losses. Information received tonight indicates that the storm extended into Stillwater county, though the extent of the loss there is not known.

DISABLED VETERANS NAME HEAD

Buffalo Man is Chosen Unanimously as National Commander

[BY A. P. NIGHT WIRE.]

SAN FRANCISCO, June 30.—C. Hamilton Cook of Buffalo, N. Y., was unanimously elected national commander of the Disabled American Veterans of the World War at the annual convention of the organization here today. Previously Cook had nominated Judge Robert S. Marx of Cincinnati, the outgoing commander for the post, but Judge Marx refused to run again.

Ralph Horr of Seattle, retiring senior vice-commander in a speech before the nomination began, announced that he was not a candidate for office. He said that various attacks had been made on his character and that he preferred to meet his traducers on an equal footing.

Commander-elect Cook went overseas with the 77th division, as a captain in the 305th infantry. He was wounded at Vesle River but after a term in the hospital, returned to his unit against the advice of army physicians and was gassed in the Argonne. He is now in the moving picture producing business in Buffalo.

J. W. Hanbury of Omaha, Neb., was elected senior vice-commander by a 3 to 1 vote over Myles Sweeney of New York. Hanbury was wounded at Chateau Thierry. He was given up for lost and official funeral services for him were held in his home city in Omaha.

James A. McFarland, of Dalton, Ga., was unanimously elected first junior vice-commander.

RAILROAD SHOPMEN DEFY BOARD; STRIKE TODAY

Union Leader Ignores Summons and Keeps in Hiding; Other Crafts Postpone Final Action

[BY A. P. NIGHT WIRE.]

CHICAGO, June 30.—Federal intervention by the United States Railroad Labor Board today failed to halt the strike of 400,000 railway shopmen called for 10 o'clock tomorrow morning. Flouting, according to Ben W. Hooper, the board's efforts to effect a settlement of the shopmen's grievances before the walkout took place, B. M. Jewell, head of the shop crafts unions, and the six international union heads refused to appear for an official investigation of the strike by the board. No further attempt to forestall the strike will be made, Chairman Hooper announced in adjourning the Federal body's inquiry.

A threatened strike of 400,000 railway maintenance-of-way employees was at least postponed, however, by the board's intervention. The strike of this group, which had been expected to parallel that of the shopmen, will not be announced at present, but will await further action of the organization's executive council, according to the announcement of President E. F. Grable before the board this afternoon.

BLOOD ON OWN HEAD

President Jewell's failure to attend the peace conference brought severe condemnation from the chairman of the board, who, in closing the inquiry, declared the rail union chief's blood was on "his own head."

"Mr. Jewell has flouted a government tribunal," concluded Chairman Hooper, "charged with the duty and responsibility to investigate this matter, not only in the interests of the public, but in the interests of his own organizations, the interests of the carriers and the railway transportation system of this country.

"He has shouldered the responsibility of his own volition and the board declines to pursue the matter no further."

Neither Jewell nor any of the shop crafts heads answered the board's summons. Instead they sent a letter maintaining the right of the shopmen to strike and expressing the belief that the board's hearing would but result in "a confused and disorderly strike movement, lacking authoritative control and almost inevitably resulting in a mob-like action, pregnant with grave possibilities."

HEALY BROUGHT IN

Timothy Healy, president of the stationary firemen and oilers, likewise failed to appear when the board's hearing convened and subpoenas were issued forthwith, summoning both Jewell and Healy before the board. Healy arrived just before the close of the session, but Jewell was not found, and it was said that he had left the city until after the hour set for the walkout of his men tomorrow.

In contrast to the complete failure to throttle the shopmen's strike, the labor board's inquiry met with marked success in the case of the maintenance-of-way employees and the contract cases of the twenty-three railroads also cited to appear at today's investigation.

Twelve railroad representatives turned the session into a testimonial meeting as they arose, one after another, and announced their willingness to cancel all existing contracts for the performance of railroad work by outside firms. Practically all maintained that it was their legal right to contract such work, but expressed a desire to comply with the board's ruling if, thereby, the strike crisis might be relieved.

WON'T ISSUE CALL

Three other union heads in addition to president Grable of the maintenance-of-way brotherhood, gave assurance to the board that, although their organizations were taking strike votes, no call to quit work would be issued immediately.

The announced delay of the maintenance-of-way strike call, which had been expected tonight from the headquarters in Detroit, came after a lengthy discussion between Mr. Grable and Chairman Hooper. Grable told the board that more than half of the 228,000 votes had already been canvassed, the results thus far

(Continued on Second Page)

RAIL BOARD SUPPORTED

White House Defines Policy

Administration Stands Behind Body; Decrees Must be Backed Up

Flouting of Authority is Deplored by Government Officials

[BY A. P. NIGHT WIRE.]

WASHINGTON, June 30.—The administration, speaking today through the White House on the eve of the called strike of 400,000 union railroad shopworkers, declared its determination to stand squarely behind the Railroad Labor Board. It is because of the decision of the Labor Board that the shop craftsmen have decided to quit work at 10 a.m. tomorrow.

The administration view set forth in language as forcible as the spokesmen could command, was that the Labor Board was an agency of the government dealing with the disputes between the roads and their employees and therefore its decrees must and would be backed up by the government.

BOARD IS GOVERNMENT

The Labor Board "is the government when it speaks" was the way the spokesman summed up the administration view adding that his view held, whether the board's decisions drew the protest of labor organizations because they involve cuts in wages or whether they were protested by the railroads because they required the managements to desist in contracting out repair work to private shops. The determinations of the board, the administration further was asserted to hold, are by the delegated authority of Congress and in a field definitely marked out in the law of the land.

The administration pronouncement was made just a few minutes before there occurred in Chicago what Chairman Hooper of the Labor Board declared to be a flouting of a government body by B. M. Jewell, head of the railroad department of the American Federation of Labor, namely, the refusal of Jewell and some of his colleagues to appear in answer to a summons of the board.

TO MAINTAIN STAND

Whether the administration view went so far as to take further action was therefore a question left open for the time being. The general belief, however, was that as the transportation act clothed the Labor Board with no powers to enforce its decision, there were no steps left for the government to take at this stage except to

(Continued on Second Page)

MAYOR OLES HAS ENOUGH

Youngstown Executive Will Resign Because He Can't Run City in His Own Way

[EXCLUSIVE DISPATCH.]

YOUNGSTOWN (O.) June 30.—Mayor George L. Oles of this city announced today that he would put his resignation as Mayor to the City Council at a special meeting he has called for 9 o'clock tomorrow morning.

He gives as his reason for resigning that he has been so hampered by politicians that he has been unable to accomplish anything in his efforts to run the city affairs with the same efficiency that he would his private business.

"My head is full of public troubles, enough to last me the balance of my life. My head is full of praise, enough to last me the rest of my time," said Mayor Oles. Later in setting forth reasons for his resignation effective Saturday, he said, "I am resigning the Mayorship for the reason it is impossible for an honest man to do anything in the Mayor's office. If I enforce laws I make enemies. If I do not enforce them I also make enemies. I cannot enforce the laws on account of the lawyers."

The Mayor then scored business men for supporting a referendum to keep police on duty at wartime pay with the city broke.

"Talk about a thankless job, if there was ever any such job on earth there is none compared to this. I cut the budget $600,000 and made many enemies and only one taxpayer had time and conviction to write me and thank me for it."

The Mayor promises some sensational statements tomorrow morning when he meets the City Council to submit the resignation.

Mayor Oles, who was elected in November, 1921, gained the reputation of being the "most widely advertised Mayor in the United States." His administration in Youngstown's City Hall has been a stormy one. Controversies with his police department and influential political powers reached a climax a few days ago when application was filed with Gov. Davis asking Oles's impeachment.

BANDITS FREE AMERICANS

Men Held for Ransom All at Liberty, State Department Is Notified by Tampico Consul

[BY A. P. NIGHT WIRE.]

WASHINGTON, June 30.—Americans working for oil companies in the Tampico region all have been released from restraint by bandits who had held them for ransom, in the face of full information as to what had occurred at the two camps raided by the marauders.

Consul Shaw at Tampico merely reported today that the thirty-five persons held by the raiders at Pecera camp of the LaCorona Company were no longer held. He had previously estimated that about alf a dozen American citizens were included in this group, and new representations that they be protected were sent to Mexico City by the department.

Consul Shaw was asked for a more detailed report of the most recent incident in the oil fields. It was not known whether the bandits had been bought off through payment of ransom or driven off by the approach of Federal forces. In view of the dearth of information officials here continued the silence that has characterized their attitude since the report of the capture of A. Bruce Bielaski near Cuernavaca.

With regard to the statement made by Mexico City newspapers that Bielaski connived in his own abduction, officials had nothing whatever to say. It was pointed out, however, that official informa-

(Continued on Third Page)

Unions Challenge Government; 400,000 Expected to Strike Today

SHOPMEN DEFY GOVERNMENT

Union Leader Ignores Order of Wage Board

Expected 400,000 Men Will Walk Out Today

Other Crafts Have Agreed to Delay Action

(Continued from First Page)

showing "a big majority" in favor of a strike.

The employees' grievances, he explained, included the $60,000,000 pay cut which goes into effect under a board decision tomorrow, the contracting of track labor and removal of the eight-hour day through several rules changes recently issued by the Labor Board. "If the men could have some assurance of a rehearing on these grievances, Mr. Grable said, he volunteered to "use his influence" to prevent a strike.

The power to sanction a walkout, the union chief continued, lies in his executive committee of five men. A meeting of that committee will be held in Chicago July 3, Grable said and at that time, a thorough reconsideration of the situation will be made.

COST OF LIVING

Touching on the wage cut, Grable declared that the cost of living as shown by government statistics, had actually risen in the face of the impending wage cut. Chairman Hooper immediately agreed that, whenever facts warranted, the board would readily reconsider wages in the light of changing conditions. Mainly upon this assurance of renewed consideration of his men's wages, Grable agreed that no strike call would be issued tonight and that his own efforts would be directed toward averting one.

Then followed interrogations of E. H. Fitzgerald, head of the Brotherhood of Railway Clerks, D. W. Helt, president of the Brotherhood of Railroad Signalmen and finally of Timothy Healy, who appeared in answer to the subpoena issued by the board.

NO IMMEDIATE STRIKE

All three explained the strike votes being taken by their memberships, each assuring the board that no immediate strike would be called, although Fitzgerald predicted that freight handlers, members of his organization, might leave their work on some roads simultaneously with the shopmen tomorrow. They would leave, however, without the union's authority, as strike ballots are being cast on but sixty roads, where the power to authorize a walkout lies in the hands of the system general committee.

Helt said that only a few ballots had been received on the signalmen's vote and these would be insufficient to authorize any strike at present. The stationary firemen's vote is not returnable until July 10, Healy told the board, removing the likelihood of a walkout of his men at least until that date.

CANCELING CONTRACTS

In announcing the cancelation of contracts by the New York Central, Jacob Aronsen, general counsel for the road, read a statement asserting that while the road considered it entirely legal to continue the contracts, it would "in the interest of harmony" cancel its contracts, "if such action can avoid a strike."

W. L. Bleed, president of the Chicago and Alton, made a similar announcement, as did H. E. Byram of the Chicago, Milwaukee and St. Paul, and representatives of other roads including the Chicago, Great Western, the Missouri, Kansas and Texas; the Wheeling and Lake Erie; Ann Arbor, San Francisco and St. Louis; Colorado and Southern; Pere Marquette, the Chicago, Rock Island and Pacific and Chicago and Northwestern.

In concluding the hearing upon the failure of the sergeant-at-arms to locate Jewell, at his office or his home, Chairman Hooper sought to clear up any intimation contained in Jewell's letter to the board that the Federal body sought to throttle the right of the shopmen to quit work.

BOARD HAS POWER

"The board has ample powers to compel Mr. Jewell's presence here as a witness," said Chairman Hooper, "not as a party to this controversy, but as a witness to material facts involved in this hearing.

"Tomorrow is the day set for the strike of his organization and that being the case it is not worth while to adjourn the hearing until tomorrow to undertake to compel Mr. Jewell's presence here. No practical purposes could be served by it.

"This board feels that it has fully carried out the responsibility resting upon it under the Transportation Act, to use every available means to prevent labor disturbance which might result in interruptions to traffic.

The board right here might express its appreciation of the different courses of conduct adopted by the gentlemen representing the other organizations of employees, and also its appreciation of the very fine spirit shown by nearly all of the railroads."

JEWELL LETTER

The Jewell letter had urged "that no action be taken at the present time which would deprive the railroad employees of the immediate counsel and guidance of their chosen representatives" who were declared to be carrying out "the unmistakable desires and directions of their constituents."

The railroads, Jewell said, had the power "to open negotiations at any time for the purpose of agreeing upon acceptable wages and rules under which work may be resumed by the railway employees. The union leader pointed out that if a carrier decided to lay off employees because it could not afford to pay for their services, the board would not regard such action as a violation of any decision. Likewise, Jewell contended that the employees had the same right to stop work if they could "not afford to continue to render services under the wage and working conditions fixed by the board."

REMAIN IN HIDING

Neither Jewell nor any of the officials of the shop unions could be located here tonight. Rumors were afloat in railroad circles that the strike would be called off despite Jewell's firm stand in his letter to the board. Withdrawal of the support of the maintenance of way men, it was believed, would act as a damper on the shopmen's strike and the announcement that the farming out of shop work would be discontinued by a majority of the roads involved in the shopmen's contract grievance was said to be another incentive to kill the strike move at the last minute.

NOTICE

If you fail to receive your copy of The Times (in carrier districts) by 7 a.m. week days and 8 a.m. Sunday, please telephone The Times, Pico 700 and 10291, and report to the circulation department. By so doing, subscribers will confer a favor upon The Times, which undertakes to supply the best possible service at all times.

THE TIMES-MIRROR COMPANY.

DECLARES VOTE FOR STRIKE WAS HEAVY

UNION OFFICIAL SAYS ONLY CHANGE OF ATTITUDE BY ROADS CAN STOP MEN

[BY A. P. NIGHT WIRE.]

CHICAGO, June 30.—Completion of the railway shopmen's strike vote tonight showed 96 per cent of the ballots in favor of the walkout which union leaders sanctioned yesterday for tomorrow morning at 10 o'clock, it was announced tonight by John Scott, secretary of the shop crafts unions.

"Nothing can avert the walkout except a change in the attitude of the railway managers overnight," said Scott.

The 96 per cent vote was the average of the ballots on all three of the questions on which the shop workers voted, Scott said.

He declined to give out any actual figures because the ballots, although marked returnable by today, are not all in. The Pullman shops vote especially, he said, was still coming in, a large consignment of the pink, blue and white slips arriving today.

"There is absolutely no doubt about the result and the men will be out tomorrow morning at 10 o'clock," he said. "The roads have made no overtures which would justify suspension of the strike call. They have taken a defiant attitude and our men are just as defiant."

Only unforseen happenings during the night could halt the walkout tomorrow, the secretary declared.

SITUATION IN MOBILE

[BY A. P. NIGHT WIRE.]

MOBILE (Ala.) June 30. — Members of the federated trades employed in the big repair shops here of the Louisville and Nashville; Mobile and Ohio and Southern roads are making preparations for living up to the strike order that becomes effective Saturday morning at ten o'clock. Heads of the crafts in the Whistler shops of the Mobile and Ohio say that every employee in the place will come out.

NO TIEUP OF TRAINS IS LIKELY

Road Officials Say Public Won't Know There is Strike, Except by Papers

[BY A. P. NIGHT WIRE.]

CHICAGO, June 30.—"The trains will continue to run, strike or no strike," railway executives united in declaring tonight after the efforts of the United States Railroad Labor Board to halt a strike of 400,000 shopmen set for tomorrow had met with apparent failure.

Neither the maintenance-of-way employees, who have been taking a strike vote, but who have decided not to walk out tomorrow, nor the shopt craft mechanics, who are scheduled to throw down their tools at 10 o'clock tomorrow, have anything to do with the actual operation of the trains, the railway managers explained.

That work is carried out by the "Big Four" brotherhoods, whose international presidents issued orders yesterday that their members should continue to carry out their usual duties, irrespective of any strike action on the part of other unions. The maintenance-of-way men comprise the track repair gangs and other semiskilled labor. The shop crafts workers, who are more vital to the efficient operation of a road, make repairs on rolling stock.

Railway managers said, however, that their present equipment would be adequate for several months and that emergency repairs might be made in outside shops. They estimated that it would be at least three months before a walkout of shoft craft employees would seriously impair the efficiency of either passenger or freight transportation.

"The traveling public and shippers will not know there is a strike except by reading about it in the newspapers," declared one executive.

STARTS TO HIRE MANY GUARDSMEN

Southern Pacific Here Now Busy Employing Large Crew to Protect Property

Three hundred men to patrol and guard the property of the Southern Pacific Railway in the Los Angeles division during the strike are being sought by the division heads of the system in this city.

As soon as official word was received last night that the strike would go into effect at 10 o'clock this morning, officials of the railroad began to send out agents to hire guards.

No estimate was made in railroad quarters last night as to the number of men here likely to answer the strike call.

RAIL BOARD IS SUPPORTED

(Continued from First Page)

maintain its stand behind the board's decision.

Generally speaking officials appeared more concerned over the flouting of the board's authority than they were over the shopmen's walkout.

Officials for several weeks have watched the gathering storm clouds in railroad labor quarters but as it grew more and more apparent that the strike would be held by the shop crafts, with possibly the maintenance-of-way and some other workers joining, but with the train-operating force remaining out of the strike, a feeling of relief has been expressed.

The strike at the outset at least will not stop the operation of trains and that in view of the administrative officials of the government is the important point. Leaders in Congress seem to take the same view and except in one or two instances, there has been no move to intervene.

WOMEN'S FEDERATION WILL AID FILM MEN

RESOLUTION OFFERING CO-OPERATION PASSED AT CONVENTION

[BY A. P. NIGHT WIRE.]

CHAUTAUQUA (N. Y.) June 30. The most controversial topic at the biennial convention of the General Federation of Women's Clubs was disposed of at the closing session today when a resolution on motion pictures was passed, offering co-operation to the members of the industry.

The resolution approves "the effort now being made by the motion-picture industry to raise the moral and artistic standard and develop the educational value of motion pictures," and "the effort of the industry to stabilize its economic conditions to the end that there may be the fullest freedom for development of creative ability."

The convention indorsed a uniform marriage and divorce movement, recommending a law which "will prevent hasty and ill-considered marriages, preclude interstate confusion and provide a proper justice for all members of the family when divorce becomes necessary."

A national immigration commission to restrict the admission of aliens to this country was indorsed, as was art instruction in the public schools and truth-in-fabric legislation.

Announcement of the re-election of Mrs. Thomas G. Winter of Minneapolis, as president was made today. Others elected included:

First vice-president, Mrs. W. S. Jennings, Jacksonville, Fla.; second vice-president, Mrs. Wallace T. Perham, [illegible] Mont.; recording secretary, Mrs. [illegible]mes E. Hays, Montezuma, Ga.; [illegible]urer, Mrs. Florence Floore, Cle[illegible]e, Tex.

FAMOUS DUBLIN BUILDING BURNS

Four Courts Destroyed and Defenders Give Up

O'Connor and Followers Are Held Prisoners

Thirty Free State Troops Killed in Blast

(Continued from First Page)

rection of the Nelson Pillar, where the Free Staters occupy an opposing position.

The irregulars, in their scattered outposts, are displaying frenzied activity. In Marlborough street they are occupying a number of houses and have made them resemble fortresses by cutting loopholes in the walls.

The insurgents also are in occupation of twelve hotels and a number of public houses, school buildings, business premises, etc. Several of these are in Parnell Square and other vantage points in Central Dublin.

The newspapers appeared this morning, but in abridged form. The street cars are continuing operations outside the danger zone, but because of the many snipers about the city these zones are numerous. The Dublin fire brigade had twenty-one calls yesterday.

MANIFESTO ISSUED

A manifesto to the people of Ireland issued today by the provisional Free State government says:

"For forty-eight hours, the soldiers of your army have unflinchingly borne the brunt of battle against the forces of anarchy in your capital. Some of them have given their lives and many others have been wounded in the defense of your rights as citizens.

"You are faced with a conspiracy whose calculated end is to destroy the treaty signed by your representatives and indorsed by yourselves. Under that treaty the government and control of your own country and its resources have been surrendered back to you after centuries of usurpation. You are asked to reject this surrender and engage in hopeless and unnecessary war with Great Britain.

"The people in the Four Courts say they are fighting for a republic. In reality they are fighting to bring the British back. Remember, we ask no man or woman to yield up any ideal or principle. Liberty will be secured to all under constitutional guarantees, but it will be a constitutional liberty, and no man shall be permitted to do violence to the views of his neighbors or the will of the majority.

"Least of all will profession of ideals or principle be permitted as an excuse for undermining the people's right to security of person, security of property and freedom to live their lives in their own way as long as they do not trespass on the rights of others."

REDS ARE HELPING

A point much stressed in the Irish situation is the increasing activity of the Communists in support of the Republicans. These, according to some reports, are acting under the instigation and guidance of a member of the Industrial Workers of the World from America, who is, rumors say, receiving financial help from Moscow.

A vigorous appeal to the nation for a general rising was issued in Dublin last night over the signatures of Liam Mellowes, Rory O'Connor and other Republican leaders, declaring that "the fateful hour has arrived," and appealing to the citizens to rally to the Republican "in this supreme test of the nation's destiny."

Reviewing the military strength with which the free staters could oppose a Republican rising, the correspondent says the provisional government commands and services of 11,000 regular paid troops, a great majority of whom can be relied upon. In addition it has the nominal allegiance of 20,000 volunteers, but many of these sympathize with the Republicans and still more are likely to be neutral.

ACTIVITY AT CORK

[BY CABLE AND ASSOCIATED PRESS.]

CORK, June 30.—There was intense activity throughout the day by the irregular forces here in expectation of an immediate attack upon their positions. They were busy collecting provisions and motor cars in preparation for a siege.

The irregulars were greatly chagrined when they heard the news of the fall of the Four Courts in Dublin and fearing their own positions would be attacked by Free State troops, began to prepare for their defense. They occupy the second largest military barracks in Ireland and all the police barracks of the county.

At 10 o'clock tonight the irregulars installed armed censors in the newspaper offices here, taking the ground that the papers are being used for Free State propaganda.

"MOP UP" RADICALS

[BY CABLE—EXCLUSIVE DISPATCH.]

BELFAST, June 30.—The Free State troops in Donegal have commenced to mop up the irregulars in that district. At Bundoran a body of irregulars ignored an ultimatum of the Free Staters to surrender, not believing the regulars would attack. The Free Staters attacked quickly, however, killing an irregular officer.

After a twenty-minute fight irregulars holding Carndonagh barracks surrendered.

The Sinn Fein camp, headquarters for Republicans, opposite Balleek, fell last night, according to reports. The Republicans lost one killed and two wounded. It is stated that Free Staters took Bundoran Station from irregulars today, causing the suspension of railway traffic from Londonderry to Carndonagh. The Republicans resisted an attack on Ballymacool House and commandeered a Unionist residence. In this skirmish they suffered two casualties.

JUDGE SENT TO PRISON

The Ohio Supreme Court has upheld the conviction of William McGannon, former Chief Justice of the Cleveland Municipal Courts, for perjury in connection with his trial for the death of Harold Karg. Though acquitted of a second-degree murder charge, the former jurist was held guilty of perjury and was sentenced to serve from one to ten years in the penitentiary. He was sentenced by a woman—Judge Florence Allen.—[Pathfinder.

REPUBLICANS HAVE SAVED COUNTRY BILLION DOLLARS, MONDELL SAYS IN REVIEW

[EXCLUSIVE DISPATCH.]

WASHINGTON, June 30. — Representative Mondell, Wyoming, Republican leader in the House, reviewing the accomplishments of Congress just before the House started a six weeks' recess tonight, declared that the national debt had been reduced by $1,000,000,000 since the Republican party had come into entire control of the government.

"The interest-bearing national debt has been reduced by a billion dollars," Mondell said. "Through economy in appropriation in expenditure we have balanced the national budget and present a surplus, receipts over expenditures, of approximately $300,000,000. In appropriations for the coming fiscal year we have adhered to and improved upon our record of economy to have made a saving over the current year of approximately $215,000,000 in appropriations for the war establishments.

"We have reduced the annual burden of taxation nearly a billion dollars and the burden has been lifted fairly and equitably. We have well under way and nearing completion a general revision of the tariff schedules for the protection of American labor and industry. In the meantime we have provided by an emergency measure for the protection of the staples of agriculture.

"We have legislated wisely and judiciously along many lines. The beneficial results of the work of Congress and the administration are being felt in the revival of industry, the wiping out of unemployment and in a gradual but steadily progressive return to normal conditions. The record is one of which we may well be proud and which will, I am confident, meet with the approval of our constituencies."

REDS MUST FULFILL PACTS, SAY NATIONS

[BY CABLE AND ASSOCIATED PRESS.]

LONDON, June 30.—Replying to the soviet government's recent note proposing the limitation of armaments, says a Central News dispatch from Riga today, the Polish, Finnish and Latvian governments have declared an agreement to reduce arms cannot be made until Russia fulfils her obligations entered into by peace treaties with those countries.

Semenoff in Nagasaki

[BY CABLE AND ASSOCIATED PRESS.]

TOKIO, June 30. — Gregorie Semenoff, former ataman of the Cossacks and anti-Soviet leader, has been permitted to land at Nagasaki to receive medical treatment, according to information here. The nature of his illness was not stated.

FORTY-EIGHTH YEAR IN THE YEAR. Los Angeles Times DAILY ESTABLISHED DECEMBER 4, 1881. The Times Building, First and Broadway.

90c per Month. DELIVERED BY CARRIER. Single Copies: Daily, 5 Cents; Sunday, 10 Cents, Everywhere. By Mail, in Postal Zones 1 to 4, inclusive: California, Arizona, Nevada, Utah, Twenty-five Miles, Monthly, $2.50; Six Months, $4.75; One Year, $9.00; in Colorado, Idaho, Montana, New Mexico, Oregon, Washington, Twenty, $3.00; Monthly, $1.00; in Zones 6, 7 and 8, Outside of States, Canada and Mexico, Twenty, $10.00; Monthly, $1.00. POSTAGE PREPAID.

Entered as second class matter, Dec. 4, 1903, at the Postoffice at Los Angeles Cal., under the Act of March 3, 1879.

SATURDAY MORNING, JULY 1, 1922. VOL. XLI. NO. 219.

Four Flat Tires Foil Efforts of Bold Kidnapers

Four flat tires on the front wheels of two touring cars foiled an attempt to kidnap E. Neal Ames, the groom at one of Pasadena's most stylish weddings last night. The coup was about to be sprung when the lights in the home of the bride, Miss Esther Brown, daughter of Mrs. Charles Grant Brown, of 685 Marengo avenue, were switched off.

Twelve young men then made a rush for the groom, but he was not there. Then some one shouted that the tires were flat and in the excitement both bride and groom made a getaway.

Out on the road a big touring car was parked and into this both young people were bundled. They will make a night run of it for Santa Barbara and this morning will continue their tour of Central and Northern California being absent for about two weeks.

The wedding was conducted at the First Methodist Church, Rev. Merle Smith officiating, assisted by Rev. C. E. Cornell. About 700 guests attended. After the ceremony there was a reception at the home of the bride's mother with about 250 guests in attendance.

DECLARE PRIEST INSANE

[BY A. P. DAY WIRE.]

MONTREAL, June 30.—Adelaird Delorme, former priest charged with the murder of his half-brother, Raoul, was declared insane by a jury late today. He thus escapes trial for his life.

House Adjourns Leaving Senate Still at Work

[BY A. P. NIGHT WIRE.]

WASHINGTON, June 30.—The House of Representatives adjourned tonight at 9:49 o'clock until August 15, thus giving members opportunity to return home to look after their campaigns while the Senate is still at work on the tariff. Democrats opposing adjournment almost solidly, forced a roll call. The vote to quit was 171 to 42 with two voting "present."

"The Democrats, having voted with their fingers crossed, I move that the House be adjourned," said Representative Mondell, the Republican leader. There was a shout and a wild race to taxicabs waiting outside to rush members to outgoing trains.

In opposing adjournment Democrats insisted the House ought to stay in session and act on Henry Ford's offer for lease of Muscle Shoals.

THE CASE OF MORSE

[BY A. P. NIGHT WIRE.]

PORTLAND (Me.) June 30.—Charles W. Morse, and Rupert M. Mack, under indictment for conspiracy to defraud the government on Shipping Board contracts were discharged from custody today by U. S. Commissioner Arthur Chapman on the ground of a technicality in the complaint accompanying the warrant on which they were arrested. They were almost immediately re-arrested by Deputy Marshal Gilbert A. Brown.

Every man who lives in a Green House is not a Florist.

A great many people think that young man's clothes are young man's clothes and that's all there is to it.

But there is one group of folks who know the difference—and, thank goodness, that is the young men themselves.

A young man's suit is not a young man's suit because of a label in the collar any more than a bed of pansies would be a bed of forget-me-nots if someone changed the marker.

To our knowledge there are only two young men's lines in the United States that rate the distinction of catering to the young men we are acquainted with.

We sell one of these.

So what does it matter who sells the other?

Yours very truly,

Young Men's Suits $30 to $50

Adler Rochester and Cambridge Suits

Strictly Fresh Straw Hats

Wood Bros.

"Good clothes and hats"

317-319 West 6th

Between Broadway and Hill

The Daylight Store for Men

Out today

New Victor Records

July 1922

"HIS MASTER'S VOICE"

		Number	Size	Price
SACRED SELECTIONS				
A Mighty Fortress is Our God / Oh God, Our Help in Ages Past	Trinity Male Choir / Trinity Male Choir	18897	10	$0.75
POPULAR CONCERT AND OPERATIC SELECTIONS				
Every Bit of Loving in the World (Porter-Morello)	Frances Alda	66056	10	1.25
Pagliacci—Serenata d'Arlecchino (Harlequin's Serenade) *In Italian*	Tito Schipa	66045	10	1.25
Marietta (Romilli)	Giuseppe de Luca	66068	10	1.25
El Relicario (The Charm) (Jose Padilla) *In Spanish*	Titta Ruffo	87241	10	1.25
Venetian Song (Stephenson-Tosti)	Louise Homer-Louise Homer Stires	87578	10	1.50
Somewhere (Waters)	John McCormack	64976	10	1.25
Oh Fair, Oh Sweet and Holy / Murmuring Zephyr	Lambert Murphy / Lambert Murphy	45312	10	1.00
MELODIOUS INSTRUMENTAL				
Minuet (Boccherini)	Philadelphia Orchestra	66058	10	1.25
Etude in F Minor (Dohnanyi) *Piano Solo*	Sergei Rachmaninoff	66059	10	1.25
Rondo in G Major (Mozart-Kreisler) *Violin Solo*	Jascha Heifetz	74750	12	1.75
Coriolan Overture—Part 1 (Beethoven)	Willem Mengelberg and the New York Philharmonic Orchestra	74756	12	1.75
Coriolan Overture—Part 2		74757	12	1.75
Farewell to Cucullain (Londonderry Air) *Violin and Cello Duet*	Kreisler-Kreisler	87577	10	1.50
Rákóczy March / Scherzo (Arensky)	Guy Maier-Lee Pattison / Guy Maier-Lee Pattison	45311	10	1.00
LIGHT INSTRUMENTAL				
Marche Turque—Patrol / The Messenger—March	United States Marine Band / United States Marine Band	18894	10	.75
LIGHT, TUNEFUL VOCAL SELECTIONS				
Some Sunny Day / Angel Child	American Quartet / Albert Campbell-Henry Burr	18903	10	.75
My Swanee Home / My Gal Sal	Peerless Quartet / Criterion Quartet	18905	10	.75
High Brown Blues / Little Red School House	Billy Murray and American Quartet / American Quartet	18904	10	.75
FOLK SONGS				
Barbara Allen / O No, John	Royal Dadmun / Royal Dadmun	45310	10	1.00
DANCE RECORDS				
Hand-Painted Doll—Fox Trot / Lonesome Land—Fox Trot	All Star Trio and Their Orchestra / All Star Trio and Their Orchestra	18896	10	.75
Stumbling—Fox Trot / Georgia—Fox Trot	Paul Whiteman and His Orchestra / Paul Whiteman and His Orchestra	18899	10	.75
Coo-Coo—Fox Trot (from "Bombo") / Kicky-Koo—Kicky-Koo—Fox Trot	Paul Whiteman and His Orchestra / Green Brothers' Marimba Orchestra	18898	10	.75
Kitten on the Keys—Fox Trot / Pick Me Up and Lay Me Down in Dear Old Dixieland—Fox Trot	Zez Confrey and His Orchestra / Club Royal Orchestra	18900	10	.75
Sweet Indiana Home—Fox Trot / You Won't Be Sorry—Fox Trot	Club Royal Orchestra / Paul Whiteman and His Orchestra	18901	10	.75
Lovable Eyes—Fox Tot (from "Make It Snappy") / I Love Her—She Loves Me—Fox Trot (from "Make It Snappy")	Club Royal Orchestra / Zez Confrey and His Orchestra	18902	10	.75
Popular Songs of Yesterday—Medley Waltz No. 3 "Auld Lang Syne," "In the Shade of the Old Apple Tree," "Sweet Adeline," "On the Banks of the Wabash," "Wait Till the Clouds Roll By," "Comrades"	International Novelty Orchestra	35715	12	1.25
Popular Songs of Yesterday—Medley Waltz No. 4 "Waltz Me Around Again Willie," "School Days," "When You Were Sweet Sixteen," "Molly-O," "Mamie Reilly," "After the Ball"	International Novelty Orchestra			

Victor Talking Machine Company, Camden, N.J.

Harris & Frank
STEIN-BLOCH SMART CLOTHES
437-443 Spring North of 5th

As necessary on the 4th as fireworks—

Burnt Straw Sailors

Favored fancy weaves in this popular shape; flat brims or rolled flexible brims as preferred. $3.50 and $4.00

Other Straw Hats—$2.50 to $6

FINE QUALITY SILK SHIRTS — $5.95

FIREWORKS FOR THE 4TH

We still have a good round line of Fireworks that comply with L. A. Ordinances—for Retail Trade

EXHIBITION ASSORTMENTS
$25, $50, $75, $100, $200, $300, $500 and up.

Ready for immediate shipment.
Catalogue Mailed on Request.

Los Angeles Fireworks Co.
410 East Third St.

SUBSCRIBE TO THE CHRONICLE

San Francisco's Leading DAILY and SUNDAY PAPER

You cannot afford to overlook its special Sunday features, which teem with interest.

Subscription and advertising rates given upon application to the Los Angeles representative of the Chronicle—

LOUIS BAAR
303-364 Henne Bldg.
Pico 3263

BRIDGE WORK $5 $5
ONE PRICE ONLY
Bridge Work (Best)
Including your choice of any material with 22K Gold Crowns, Porcelain, Removable Partials, Inlays, Crown or Post Attachments, Gold or Platinum or Plate.
THE VERY BEST THAT CAN BE MADE AT ANY PRICE
Guaranteed to Wear Your Lifetime.
I CURE PYORRHEA TREATMENT, PER TOOTH $2
NO OTHER CHARGES.
Hundreds of Satisfied Patients Will Testify to My (15 Years) Success as a PYORRHEA SPECIALIST
I can save your Tooth when other Dentists would extract them!
Consultation and Expert Diagnosis FREE. Modern X-Ray Equipment.
DR. BAKER EXAMINATIONS FREE
Rooms 201-4 524 S. Broadway.
Hours, 8:30 to 6. Phone 13021.

Schools and Colleges

Information About Schools

The Times' School and College Bureau will help you secure complete information about any kind of School or Educational Training. Carefully compiled data are on file, from which source suggestions may be had which will be helpful to you. THIS SERVICE IS FREE. Address, write or call THE TIMES' Information Bureau, First and Broadway. Telephones: Pico 700 and 10391.

100% EFFICIENCY FOR YOU
Our exclusive method of individual instruction guarantees highest efficiency and shortens time. All business courses. Positions secured. Foremost for 35 years. Get wonderfully interesting catalog.
Woodbury Business College Union Bank Bldg. 8th and Hill Sts.

MACKAY BUSINESS COLLEGE
Ninth and Hope. Days—Evenings. 62126.
Stenography, Bookkeeping, Burroughs, Comptometry, Bank Statement Machine, etc. Branch in Fresno, Cal. 17th year under the personal direction of P. D. Mackay.

Commercial Experts Training Institute
"The School of INTENSIVE Training"
COMPLETE BUSINESS, SECRETARIAL AND CIVIL SERVICE COURSES.
GRISMER BUILDING, Sixth and Spring Streets. Pico 950.

CALIFORNIA COMMERCIAL COLLEGE
Phones: 62624 613 SOUTH HOPE STREET, LOS ANGELES. Main 8613
WINNER of Grand 1st, 2nd and 3rd prizes, 1921-22, in State Schools and Colleges Contest. Offers 19 Courses. Employs 14 Instructors. Send for Victory Year Book, giving detailed information. POSITIONS GUARANTEED TO GRADUATES.

PAGE MILITARY ACADEMY—A Big School for Little Boys. The largest school of its class in America. Pupils admitted at any time. In session throughout the year. Send for Catalog. R.F.D. No. 7, Box 905. Phone 74216. ROBERT A. GIBBS, Headmaster.

LONG BEACH MILITARY ACADEMY SUMMER SCHOOL
3008 E. Ocean Ave., Long Beach.
The only Academy by the sea. Full particulars on application to Prof. Blackwell.

California Military Academy Summer Session
June 14th-Sept. 17th. Boarding and Day. Military drill 8:30. Classes 9 to 12. Saturdays at Beach. Day pupils may remain all day and Saturdays. Young boys only. 4061 W. 16th. Phone 74077. Catalog on request.

PASADENA MILITARY ACADEMY
Accredited school. College preparatory. Also grades 5 to 8. Boarding and Day Pupils admitted any time. Thorough scholarship and character training. Military, Athletics, Horsemanship, Aeronautics, Wireless, Business Training. Every modern convenience. Opens Sept. 20. Address School, or Los Angeles phone, Gar. 3824—Pasadena phone P. O. 304.

Urban Military Academy Summer Camp
At seashore and in mountains, assures your boy a worth while happy vacation, great physical benefit and mental stimulus. Studies as desired. Everything in athletics and outdoor life. Office 800 So. Alvarado St.

LOS ANGELES MILITARY ACADEMY
Highest standard in SCHOLARSHIP, MILITARY TRAINING AND GENERAL CULTURE. 26th year. For information address Adjutant. Phone 21411.

SUMMER CAMP
AT LONG BEACH, June 12 to Sept. 12—Summer School of THE MOUNT WASHINGTON MILITARY SCHOOL
For information call Garvanza 2383.

SUMMER SESSION THE SAN DIEGO ARMY AND NAVY ACADEMY'S Annual Summer Session will begin July 1 and end September 1. A happy combination of work and play with sea bathing and land sports. $150 covers practically every expense. Write Captain Thomas A. Davis President, Pacific Beach, California.

EGAN SCHOOL MUSIC AND DRAMA
Mr. Frank Egan announces the addition of Harry Hilliard, Motion Picture Dept., to his faculty.

MILLAN PRINCE IN LOVE AGAIN

Follower of Mahomet to Wed Debutante?

Zerdecheno Says He Is; Mother Quiet

Girl Concerned Lives in Chicago

[EXCLUSIVE DISPATCH.]

NEW YORK, June 30.—Prince Zerdecheno, who says he is a son of Ebu Hassan Pasha, ruler of Milian, in Asia Minor, is contemplating marriage again, according to cable dispatches from London. Though he is living at present with a Princess, the Prince operated matrimonially under the Mohammedan law and when he desires to be freed from a wife he merely tells her so and that suffices.

Miss Maxine Stresseureuter, 16-year-old daughter of Frank M. Stresseureuter of Chicago, is the latest debutante to capture the Prince's heart, the cable reports. She is at present in London with her mother and sister, Marjorie.

Miss Stresseureuter says they are going to Paris soon where the Prince is expected also.

On the question of her daughter soon becoming Princess Zerdecheno, Mrs. Stresseureuter was not very communicative, suggesting that an interview be sought with Mr. Stresseureuter in Chicago who, she says, is violently opposed to the engagement of his daughter to the Prince.

DIED BROKEN-HEARTED OVER CHINA'S TROUBLE

"FIVE YEARS FOR NOTHING," LAST WORDS OF DEAN OF DIPLOMATS

[BY CABLE AND ASSOCIATED PRESS.]

AMOY, June 30. — Wu Ting-Fang, former Chinese Minister to Washington, Foreign Minister in the South China government and dean of Chinese diplomats, who died at Canton June 23, went to his grave broken-hearted over the bloodshed that swamped the southern administration, and murmuring as his last words, "Five years for nothing," according to advices received today from Canton.

"I am too old and tired. I want to be out of it all," Dr. Wu is quoted as saying to a few of his American friends a short time before his death.

Following the seizure of Canton by Chen Chiung-Ming and Sun Yat-Sen's flight to his loyal navy, Dr. Wu pleaded with Sun not to bombard the city. Sun, however, turned a deaf ear on the advice of his Foreign Minister, and raked the business district with lead, damaging two American buildings during his operations.

Wu Ting-Fang's funeral June 24 is described in the Canton advices as one of the largest ever seen there. It was attended by the consular corps in a body. The American community of Canton, headed by the American Consul, placed a wreath on the bier.

TWO ARE DEAD IN BLAST AT BALBOA

[BY CABLE AND ASSOCIATED PRESS.]

PANAMA, June 30.—Two persons were killed and several injured today by an explosion in a Balboa boiler shop caused by the blowing up of an acetylene tank.

The dead are a negro employee and Leopold A. Johnson of Portland, Or., employed as a riveter. The machinery of the plant was not damaged.

AMERICANS ARE FREED

(Continued from First Page)

tion on the Bielaski incident was confined to the few brief messages sent by Charge Summerlin in Mexico City. There has been no suggestion in any of these advices, it was said, that tended to cast suspicion around the abduction.

STATEMENT MAILED

In reporting the safe arrival of Bielaski in the Mexican capital Wednesday night, Mr. Summerlin's message added the full text of the statement made to him by Bielaski was being forwarded by mail. If Mr. Summerlin had received at that time any communication from the Mexican government indicating that the American had planned his own capture, no hint of such a note was contained in the telegram sent to the State Department.

So far as recent events in Mexico may affect the question of American recognition of the Obregon government, the action today of Representative Connally, Democrat, of Texas, in laying before the House a resolution proposing a joint Congressional inquiry into the instances of bandit depradations against Americans, may be significant of the impression being gained in Washington from these incidents. There was no discussion of the resolution, under the rules, but Mr. Connally pointed out that if the published reports were accurate they tended to cast doubt on the ability of the Obregon government to maintain order, while if they were not true, it was evident that someone was seeking to injure the standing of that government in the United States.

WARD COUNSEL TO GET JURY REPORT

WILL MAKE MOTION TO DISMISS INDICTMENT FOR MURDER

[EXCLUSIVE DISPATCH.]

NEW YORK, June 30.—The minutes of the grand jury, Westchester county, which indicted Walter S. Ward for the murder of Clarence S. Peters on May 16, will be turned over on Monday to counsel for Ward. The next move by Ward's lawyers, in their effort to prevent him from being tried on the murder indictment, will be a motion to dismiss the indictment on the ground that there was not sufficient evidence before the grand jury to justify a charge of murder.

Dist.-Atty. Weeks came from White Plains to Brooklyn today to ask Justice Kelly of the Supreme Court, to grant a stay of the order of Justice Morschauser, made some days ago, directing the District Attorney to deliver a copy of the grand jury minutes to Ward's lawyers. Justice Morschauser made this order when Weeks said he could not be ready to try Ward until October and Ward's lawyers insisted that it was unfair to compel Ward to remain in jail all summer awaiting trial.

Justice Kelly told Weeks that under recent decisions of the Court of Appeals the prosecutor cannot demand a stay pending appeal on an order for the examination of jury minutes.

CHARGES AGAINST GLOTZBACH DROPPED

[BY A. P. DAY WIRE.]

MONTEREY, June 30.—An assault and battery charge against Floyd Gioitzbach, chauffeur, husband of Mme. Matzenauer, prima donna of the Metropolitan Opera Company, was dismissed here today by Justice of the Peace Michaelis when Peter Hanna of Carmel, the complaining witness, refused to prosecute.

NOTICIAS MUNDIALES DE ULTIMA HORA

En obsequio a nuestros numerosos amigos de habla español, y para beneficio de los lectores americanos del Times que estudien esa lengua, publicamos diariamente esta columna en castellano, con un extracto de las más importantes noticias de última hora.

Un conocimiento práctico del español es de grandísima utilidad en este país, especialmente en el suroeste; como lo demuestra el hecho de que en Los Angeles solamente, hay más de 15,000 personas que estudian ese idioma con profesores oficiales o particulares. Para esos estudiantes será un buen ejercicio leer todos los días esta sección, donde encontrarán las palabras y frases mas usuales del lenguaje español.

NOTAS TELEGRAFICAS

Noticias de Washington

WASHINGTON, junio 30.—El resultado de la primaria republicana en Dakota Septentrional ha sido una victoria parcial para la Liga No-Partidarista, que ha nombrado al ex-Gobernador Frazier candidato republicano al Senado; pero no tuvo éxito en su esfuerzo para rehacerse del dominio del gobierno del Estado y revivir el original programa socialista de industrias del mismo Estado.

Las labores del Congreso fueron pasadas en revista por el Diputado Mondell en un discurso en que analizó las leyes votadas, y en el que manifestó que la deuda nacional ha sido reducida en mil millones de dólares desde que el partido republicano se halla en el poder.

El Presidente Harding confirma la noticia de que él considera la huelga con que amenazan las uniones ferrocarrileras, un reto a la Dirección de Trabajos ferrocarrileros, y la de que apoyará con todo su poder a dicha Dirección.

Ponen Libres a los Cautivos

WASHINGTON, junio 30.—En mensajes de hoy al Ministerio de Estado, dirigidos por el Cónsul Shaw, de Tampico, se expresa que han sido puestos en libertad los 85 empleados de la Corona Oil Company, empresa inglesa, incluyendo a los seis americanos que los bandidos detuvieron ayer para exigir rescate. El despacho era muy breve y no venía muy claro, por lo que el Ministerio telegrafió inmediatamente pidiendo explicaciones. El cónsul decía meramente que las 85 personas a que ayer se refirió al dar noticia del nuevo asalto, no habían sido detenidas. No expresaba si los bandidos se habían retirado de la propiedad en el campo de Pecera, ni si se había hecho algún pago.

El Bandido Gorozave en Actividad

VERACRUZ, junio 30.—El bandido Gorozave ha recrudecido ahora sus actividades en las cercanías de Ozuluama a cuarenta millas al sur de Tampico, y ya salen para ese lugar tropas federales a las órdenes de los Grals. Antonio Portas y Panuncio Martínez. Se teme haya un ataque general sobre la ciudad. Dícese además que, en sus nuevas operaciones, alrededor de Ozuluama, Gorozave ha asaltado ranchos y maltratado a los habitantes.

NOTAS LOCALES

Piden un Escrito para Libertar a Stewart

Donald D. Stewart, acusado de peculado y bigamia y detenido aquí por indicación de las autoridades de Boston, compareció ayer ante el tribunal del Juez Superior Reeves, en audiencia relativa a petición de un escrito de habeas corpus. El asunto fué aplazado por el tribunal hasta las 10 a.m. de hoy, para dar lugar a que el Estado se provea contra el preso de una orden de arresto para fugitivos.

El reo, que, hace unos cuantos años, fué predicador y reformador en California, rechaza los cargos de malversación, y alega que fué legal su enlace con la mujer de Boston.

Las Cifras del Crimen en Aumento

Las cifras contenidas en el informe anual del Departamento de Policía, publicado por L. W. Lyons, encargado de la estadística de la policía, revelan que hubo 63,400 más hombres que mujeres arrestados por cargos de felonía y mala conducta, durante el año. Las aprehensiones de hombres llegaron a un total de 67,201, y las de mujeres, a 3801. Estas cifras abarcan el año fiscal que terminó ayer. De los hombres aprehendidos por los cargos dichos, 62,498 fueron convictos, y 5069, absueltos. De las mujeres, 3035 quedaron convictas, y 679 absueltas. Del número total de personas aprehendidas, 65,893 fueron puestas tras de rejas por cargos de mala conducta, y 5082 por felonías. Hubo 61,908 sentenciadas por cargos de mala conducta y 4468 absueltos; al paso que 3672 personas fueron convictas de felonías, contra 1310 que fueron absueltas de iguales cargos.

Revive el Caso del Asesinato de Denton

El fantasma del caso de asesinato de Jacob C. Denton, que se creía enterrado para siempre con la sentencia a prisión perpetua en San Quintín de la Sra. Loftie Louise Peete, volvió a aparecer ayer cuando se supo que hay pendientes en los tribunales locales dos juicios, relativos a la negativa de una compañía de seguros de pagar seguros por la muerte del gambusino asesinado, y al pleito de los herederos de su segunda esposa para obtener la fortuna del difunto. Denton estaba asegurado en $15,000 con la Employees' Liability Assurance Company of London, Ltd., a la que se ha interpuesto juicio.

El juicio de los herederos de Dolly Winters Denton, segunda mujer del occiso, por $30,000, valor de los bienes, se verá el 27 de octubre ante el Juez Hewett.

DEPORTES

Baseball

Ayer tarde derrotó Salt Lake a Vernon en el parque Washington, por 5 a 2. Las Abejas echaron a Wheezer Bell, lanzador de los Tigres, fuera de la jaula, en el octavo turno.

Portland derrotó ayer a Los Angeles por 4 a 0, en la ciudad de Portland. En los otros juegos de la Liga de la Costa, San Francisco venció a Seattle por 5 a 4, y Sacramento les tomó la medida a los del equipo de Oakland en once turnos.

Tennis

El lunes, en los patios del Club de Tennis de Los Angeles, comenzará el campeonato de tennis de parejas de la Costa del Pacífico, y se jugarán algunos partidos sensacionales. Se han registrado William Johnston y Peck Griffin, campeones nacionales de parejas, y están los mismos en favor de ellos.

En los campeonatos interescolares de lawn tennis jugados en Fildelfia, Phil Neer y Jimmy Davies, raqueteros de la Universidad de Stanford, ganaron ayer su derecho a competir en las finales por el título de parejas.

Golf

Fred Wright, jugador de golf de aquí, fué derrotado ayer en las semifinales del campeonato occidental de golf para aficionados, en Kansas City. Su vencedor fué "Chick" Evans de Chicago, seis de ventaja, y quedan cinco.

Futbol

Robert W. "Tiny" Maxwell, un antiguo "defensa" de futbol americano, y editor deportivo del Philadelphia Evening Ledger, murió ayer en el hospital de Norristown. Su muerte provino de heridas sufridas en un accidente de automóvil.

STOWAWAY QUIZZED ON RATHENAU'S DEATH

SELF-ACCLAIMED MONARCHIST FOUND IN SHIPPING BOARD BOAT

[EXCLUSIVE DISPATCH.]

NEW YORK, June 30.—Department of Justice agents went aboard the United States Line steamer President Taft at Hoboken today and questioned Max Siebert Petersen, a young Prussian stowaway, who was quoted by passengers as saying he belonged to the Ehrhardt "organization council," members of which have been accused by the Ebert government with the assassination of Walter Rathénau.

Petersen, it was said, declared he "knew all about" the plot to kill the German Foreign Minister, but professed not to have been implicated in the actual murder.

Petersen secreted himself on board the President Taft at Bremen the day before Dr. Rathenau was shot down. Petersen and Hans Niebuhr, another stowaway, were discovered a day out. Radio messages from Berlin asking that a search be made for possible participants in the crime led to the finding of Petersen and Niebuhr. They said they left to avoid consequences.

Passengers also quoted Petersen as telling them it was part of the conspiracy that all who were in any way connected with it should scatter to different countries. It was recalled that his statement fitted in with dispatches from Germany stating that members of the Ehrhardt organization had fled in all directions from Berlin. Petersen told immigration officials that his life would not be spared if he were deported. He made no effort, it was said, to conceal his monarchistic leanings and spoke in derision of the present regime in Germany.

Petersen, who is 28 years old, was well groomed and gave evidences of high breeding and good education. He speaks English fluently and seemed to understand the questions put to him by the Department of Justice men, except, as one of the agents put it, "when he didn't want to understand." He said that during the war he was a marine aviator stationed at Zeebrugge. He told of post-war activities as an instructor in flying in Afghanistan and Persia.

Did You Know?
We rent pianos of musical excellence for a small sum.

ALSO—
You may buy the piano within a reasonable time without loss of the rentals paid.

The House of Superlative Pianos.

Buy tickets here for "Carmen" event at Hollywood Bowl, Next Saturday Night, July 8th.

BIRKEL COMPANY
446-448 So BROADWAY
Exclusive Agents
STEINWAY and DUO ART

COMBINED STATEMENT OF CONDITION
HEAD OFFICE AND BRANCHES

Bank of Italy
SAVINGS COMMERCIAL TRUST
HEAD OFFICE, SAN FRANCISCO
MEMBER FEDERAL RESERVE SYSTEM
June 29, 1922

RESOURCES

First Mortgage Loans on Real Estate	$ 73,129,123.47	
Other Loans and Discounts	59,937,609.82	$133,066,733.29
United States Bonds and Certificates of Indebtedness	24,297,100.40	
State, County and Municipal Bonds	9,274,541.01	
Other Bonds	11,075,670.76	
Stock in Federal Reserve Bank	375,000.00	
TOTAL U. S. AND OTHER SECURITIES		45,022,312.17
Due from Federal Reserve Bank	9,066,169.30	
Cash and Due from Other Banks	14,711,553.79	
TOTAL CASH AND DUE FROM BANKS		23,797,723.09
Banking Premises, Furniture, Fixtures and Safe Deposit Vaults		6,187,494.70
Other Real Estate Owned		418,537.85
Customers' Liability under Letters of Credit and Acceptances		1,010,922.42
Interest Earned but not Collected		1,838,780.16
Employees' Pension Fund (Carried on Books at)		1.00
Other Resources		442,390.68
Total Resources		$213,584,833.38

LIABILITIES

DEPOSITS	$196,437,166.96
Dividends Unpaid	801,882.80
Discount Collected but not Earned	78,031.42
Reserved for Taxes and Interest Accrued	264,793.28
Letters of Credit, Acceptances and Time Drafts	1,010,922.42
	$198,592,896.48
*Capital Paid In	$10,000,000.00
*Surplus	2,500,000.00
Undivided Profits	2,492,236.90
TOTAL CAPITAL, SURPLUS AND UNDIVIDED PROFITS	15,192,236.90
Total Liabilities	$213,584,833.38

*By the issue of 50,000 additional shares of stock in July, 1922, the PAID IN CAPITAL will be increased to $15,000,000 and SURPLUS to $5,000,000.

All charge-offs, expenses and interest payable to end of half-year have been deducted in above statement.

P. C. Hale and W. R. Williams, being separately duly sworn each for himself, says that said P. C. Hale is Vice-President and that said W. R. Williams is Cashier of the Bank of Italy, the Corporation above mentioned, and that every statement contained herein is true of his own knowledge and belief.

P. C. HALE
W. R. WILLIAMS

Subscribed and sworn to before me this 29th day of June, 1922.
THOMAS S. BURNES, Notary Public.

The Story of Our Growth
As Shown by a Comparative Statement of Our Resources

December, 1904	$285,498.97
December, 1908	$2,574,004.90
December, 1912	$11,228,814.58
December 1916	$39,805,995.24
December, 1920	$157,464,685.08
December, 1921	$194,179,449.80
June 29, 1922	$213,584,833.38

NUMBER OF DEPOSITORS, 343,653

Savings Deposits made to and including July 10, 1922, will earn interest from July 1, 1922.

LOS ANGELES BRANCHES
Temple and Spring Pico and El Molino
Seventh and Broadway

49 YEARS Wiley B. Allen Co. 8 STORES
MASON & HAMLIN PIANOS
416-418 South Broadway

We Have ALL the July Victor Records

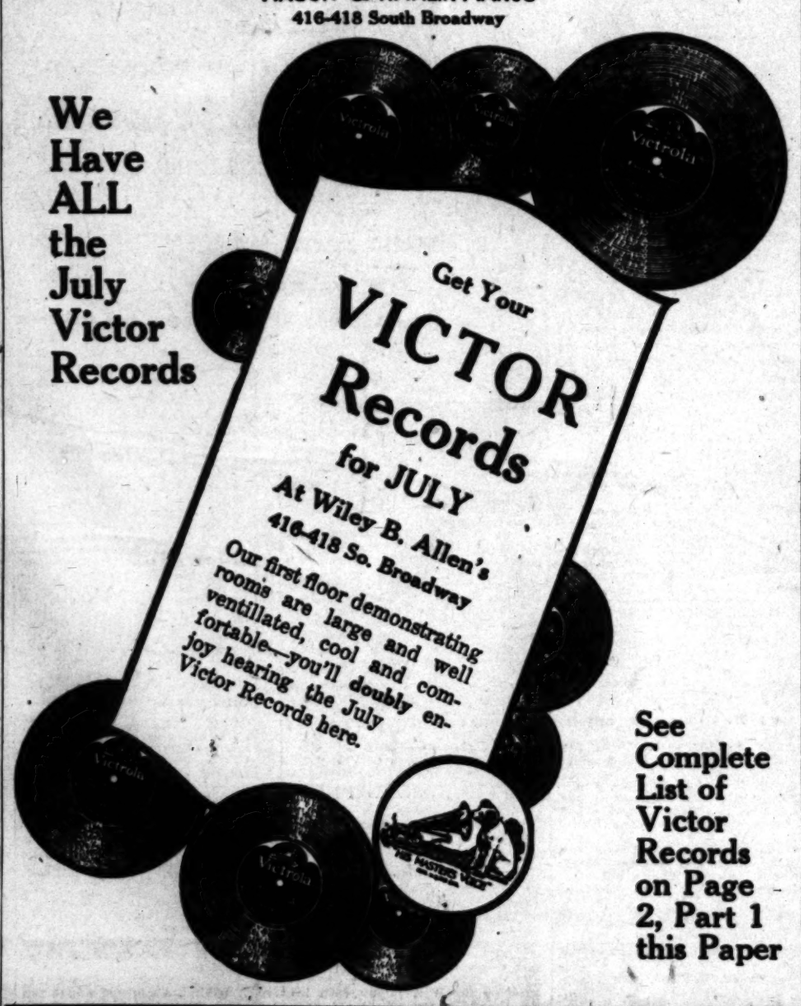

See Complete List of Victor Records on Page 2, Part 1 this Paper

"The Bridal Bow"
A new Diamond Ring, 18-k. Solais White Gold set with perfect Blue White Diamond.
Price According to Size Diamond
$75, $100, $125, $150
Wonderful Value—Exclusive Design.
Montgomery Bros.
JEWELERS
Broadway at 4th Street
Established 1881

Council Asked to Banish All Rock Crushers

The second battle of property owners near the Arroyo Seco to banish the privately owned rock crushers and excavators there was begun yesterday when a petition was filed at the City Hall by more than 500 residents of the district requesting that the zoning laws be changed so as to prohibit the operations of the rock companies. Specifically, the petitioners ask that the area bounded by Loretta, Leon and River streets and Dayton avenue be placed in zones inside of which rock excavation and crushing work is prohibited. The petitioners declare that if these operation are not stopped the district will be rendered "useless for residences and for business purposes."

The property owners won their first fight against the rock crushers when the extension of the rock-crushing work in the vicinity of Sycamore Grove was recently prohibited by the City Council.

Morphy Ends Long Service With Edison

Alan E. Morphy, secretary of the Southern California Edison Company, and one of the best-known corporation men in the Southwest, tendered his resignation at the meeting of the board of directors yesterday to accept the position of secretary-treasurer of the Pacific Gasoline Company. His resignation was accepted, effective July 7. Clifton Peters, assistant secretary, was advanced to the position of secretary, and Edgar G. Miller and Horace B. Pratt of the executive department were advanced to assistant secretaries.

Mr. Morphy has been with the Edison company for fifteen years, entering its employ as a clerk in the auditor's office.

When the United States went into the World War, Mr. Morphy was among the first to volunteer. Entering an officers' training school, he won his commission as first lieutenant and at the time of the armistice, was retired with a rank of captain.

The Times Free Information AND Resort Bureau

CORNER FIRST AND BROADWAY

To for the accommodation and benefit of persons seeking interesting routes of travel, desirable hotels and rest, recreation and recuperation in the seashore or in the mountains, Pamphlets are furnished by competent attendants and by correspondence to the general public regarding rates and attractions of railroad and steamship lines, hotels and seashore and health resorts. Descriptive circulars and transportation literature are kept on hand for inspection and distribution. This service is absolutely free. Literature may also be obtained at the Times Branch Office, 421 South Hill Street. Phone: Pico 100; Automatic 10091.

Resorts

SAN DIEGO, California's Sunshine Seaport, in the heart of which is located

MARYLAND HOTEL

(300 well ordered rooms on top)

A big house of comfort, where the little things count. The hospitality of the Old South is here exemplified. One dollar and a half buys an outside room, with toilet and lavatory; with bath, two dollars.

Chas. B. Hervey and F. W. Pagel, Proprietors.

OMAR'S "GARDEN OF ALLAH"

SANTA BARBARA'S UNIQUE PERSIAN HOTEL

SAMARKAND

Set on its own hill of thirty acres, amid a riotous bloom of flowers overlooking Mountains and Sea. Ten minutes from Beach and Golf Links. Fifty bridal suites. Cuisine of peculiar excellence. 2½ hours by train or motor from Los Angeles. Special rates now. For booklet and information, address CHARLES BEVERLY, MANAGER, Calif.

MT. WILSON

Elevation 6000 feet. Hotel and cabins open year round. STRAIN'S CAMP—housekeeping tents at reasonable rates. Grocery store, cafeteria, delicatessen. Dancing every night. Auto road open to public. Public auto camping grounds. Daily comfortable stages from Los Angeles and Pasadena. Largest observatory in the world, open to the public every Friday night. Secure tickets Mt. Wilson Observatory office, Lake and Santa Barbara sts., Pasadena. Business men's auto daily from 1:30 to 2:15 p.m. Return to the valley at night by their hotels—a night never to be forgotten. For information: Pasadena, Los Angeles or Pier Cafe 14-15, Pasadena. W. E. Cox, Mgr.

AVALON 4-DAY JUBILEE AND CATALINA CARNIVAL, JULY 1-4

Information at Catalina Ticket Office, 100-4 P. E. Bldg., Sixth and Main. Phone Pico 98.

CATALINA

Sunset Apartments on Ocean Front. Motherwell's Cottages. Finest accommodations, reasonable rates. Rates for seeking. Write or phone Los Angeles 01758, 507 Grosse Bldg., Sixth and Spring Sts., or 18-W Avalon. J. B. Motherwell, Owner.

MIRAMAR

To entertain friends most pleasantly Motor west on Wilshire to the sea For Luncheon, Dinner and Afternoon Tea At the Miramar.

Venice Dance at America's Finest Ballroom Sam Feinberg and His Orchestra Venice

GLENN RANCH

CALIFORNIA'S MOST BEAUTIFUL RANCH RESORT. Cabins and Tents for housekeeping. Fully equipped store. Camp and Picnic on Lytle Creek; Swimming Pool; Tennis Court; Horseback riding and trail trips. 45 miles via Foothill Boulevard. Information Pasa.-Junk Co. or Glenn Ranch, Cal.

Hotel Windermere, Santa Monica

A quiet, exclusive family hotel on the American Plan. Located on the Palisades of the Pacific. Phone 52201. Golf Privileges. Reasonable Rates.

ARCH BEACH TAVERN—Laguna Beach

Most beautiful coast scenery. Hotel remodeled; newly furnished; new management; superior service; moderate rates. Write MRS. ADA E. PURPUS, Mgr., Laguna Beach. Crown stages, Sixth and Los Angeles Streets.

Maryland Apartments 537 W. Ocean Ave. Long Beach

Offers real home accommodations to the most fastidious. 'Tween season rates now. This ad worth 10% of first month's rent to new guests.

BRENT'S MOUNTAIN CRAGS

100 Minutes from Broadway. A delightful resort in the Santa Monica Mountains. Pleasant grounds, swimming pool, restaurant. Reasonable rates. Downtown office, 739 S. Main St. Phone 10464 or Main 7730. Ask for Mr. White.

BIG BEAR LAKE

MILL CREEK ROAD OPEN

Motion Picture Theater and Dance Hall. Fine Fishing. Address BIG BEAR LAKE CHAMBER OF COMMERCE, PINE KNOT, CALIFORNIA.

Everybody's children here!

CATALINA ISLAND

PACIFIC PALISADES CHAUTAUQUA LOS ANGELES

Ideal vacation spot for children and adults. 1100 acres of beautiful palisades and woodland; boys' and girls' summers camps; boating, surf bathing, mountain hiking; summer school. Big Chautauqua season opens July 11 to August 19. Instructive, entertaining, religious. A pure, moral atmosphere for all. House tents and other accommodations. Extremely low rates. Write at once for particulars and reservations.

ADDRESS: PACIFIC PALISADES ASS'N. 403 S. HILL ST. LOS ANGELES

Special Schedule for Monday, July 3, Only

Steel Steamship Avalon with orchestra for dancing

Lv. 6th and Main, L. A. 9:00 a.m.
Lv. Wilmington ..... 10:00 a.m.
Ar. Avalon ..... 12:25 p.m.
Lv. Avalon ..... 4:00 p.m.
Ar. Wilmington ..... 6:20 p.m.
Ar. Los Angeles 7:15 p.m.

Steamship Cabrillo not change for this date only.
Lv. 6th & Main 4:00 p.m.
Lv. Wilmington 5:00 p.m.
Ar. Avalon ..... 7:15 p.m.

(Wilmington Trans. Co., reserves the right to change sailing time without notice.)

Catalina Ticket Office 109 P. E. Bldg., 6th & Main Tel. Pico 98 Los Angeles

In All the World No Trip Like This.

HOTEL TRUFFO

New building and furnishings, hot and cold water—shower and tub baths—unpolluted service — $7.00 day—Permanent $5.00 week, two persons $7.00. 518 Gunnet Blvd. Phone 62198.

CAMP IN THE HIGH SIERRAS

Excellent fishing and hunting. Saddle horses and equipment furnished. Party leaves July 5 for Jordan Hot Springs, Kern River Canyon, and Mt. Whitney. Make reservations at once. ANNE I. SHEPARD, 1044 S. Colorado Blvd., Eagle Rock, Cal. Phone Gar. 3991.

Los Angeles Hotels and Apartments

Hotel Stowell 312-316-318 SOUTH SPRING ST. LOS ANGELES "Best easy at The Stowell"

HOTEL IMPERIAL FAMOUS FOR GOOD BEDS

SPECIAL WEEKLY RATES FOR SHOWER AND TUB BATHS. Telephone Office—Bdwy. 6100. 332 S. Grand Ave.

Resorts

FOREST HOME

"Easiest To Reach"

First-class in every respect. Hotel and housekeeping. Times, Fern-Rehab, P. E. Info. Bureaus, or Frank Culver, Forest Home, Cal.

37 Miles Via Cuttanotes

LA JOLLA

Clean—Cosy—Wonderful Shore. $6 to $10 a week. Week-end parties. Pearl Hite Hite, Mgr. Mrs. E. V. DEERING, La Jolla, California

Steamships

WHITE STAR

The World Famous Steamer OLYMPIC, July 15 New York to Cherbourg and Southampton. Superior accommodation available on this date and for all later sailings.

New York to Cherbourg-Southampton
Olympic ..... July 15, Aug. 12, Sept. 9
Homeric ..... July 22, Aug. 19, Sept. 16
Majestic ..... July 29, Aug. 26, Sept. 23

New York, Liverpool via Queenstown
Baltic ..... July 6, Aug. 3, Sept. 7
Cedric ..... July 13, Aug. 10, Sept. 14
Adriatic ..... July 20, Aug. 17, Sept. 21
Celtic ..... July 27, Aug. 24, Sept. 28

N. Y.-Boston to Azores-Mediterranean
Canopic (17,324 tons) ..... Aug. 5, Sept. 12
Arabic (17,394 tons) ..... Aug. 19, Oct. 14

RED STAR LINE

N. Y. to Plymouth-Cherbourg-Antwerp
Kroonland ..... July 12, Aug. 16
Lapland ..... July 19, Aug. 23
Finland ..... July 26, Aug. 30
Zeeland ..... Aug. 2, Sept. 6
Kroonland ..... Aug. 12, Sept. 16

AMERICAN LINE

N. Y. to Plymouth-Cherbourg-Hamburg
St. Paul ..... July 15, Aug. 12
Manhattan ..... July 29, Aug. 26
Mongolia ..... Aug. 5, Sept. 2
Manchuria ..... Aug. 19, Sept. 16

International Mercantile Marine Co. 430 Market St., S. F. Phone Garfield 1868 120 Steamers—1,500,000 tons.

To San Francisco

ROUND TRIP $22.50 With Meals and Berth Included

Return Limit 15 Days

SAILINGS TO SAN FRANCISCO: Every Tues., Wed., Fri. and Sat., 4 p.m. Boat train leaves P. E. Station one hour before sailing.

Sailings to San Diego: Every Thursday at 5 p.m. Train leaves at 4 p.m. Round trip $1.50, including meals.

L.A. Steamship Co. 317 S. Spring Tel. 60397, 62791

French Line

Travel to Europe on the famous French Line Vessels

NEW YORK — PLYMOUTH HAVRE — PARIS

Two great liners

S.S. PARIS, 33,700 Tons

S.S. FRANCE, 24,600 Tons

Nine other splendid vessels in this service. The celebrated cuisine, magnificent accommodations and superior service on this line have long won the praise of the traveling public.

For full details consult the French Line Agent in your city or write to COMPAGNIE GENERALE TRANSATLANTIQUE

OFFICES: 634 Montgomery St., San Francisco. 160 Sutter St., San Francisco.

ROYAL MAIL to EUROPE

"The Comfort Route"

New York—Cherbourg Southampton—Hamburg

VAUBAN ..... July 15
ORDUNA ..... July 22, Aug. 26, Sept. 30
VANDYCK ..... July 30, —
ORBITA ..... Aug. 5, Sept. 9, Oct. 14
ORDUNA ..... Aug. 19, Sept. 14 Oct. 21

DIRECT PASSENGER SERVICE From Pacific Coast Ports to U. K. Regular Sailings.

THE ROYAL MAIL STEAM PACKET CO. 644 Market St., San Francisco.

AUSTRALIA

NEW ZEALAND AND SOUTH SEAS Via Tahiti and Rarotonga Mail and Passenger Service

R.M.S. TAHITI sails July 7, Sept. 8
R.M.S. "Maunganui" sails Aug. 4, Oct. 6

Pacific Tour South Seas, New Zealand, Australia, $325, first class.

Union S.S. Co. of New Zealand

320 California St., San Francisco Or Local Steamship and Railroad Agents.

WORK HASTENED ON TARIFF BILL

Extraordinary Progress is Made in Senate

Agricultural Bloc Wins Corn Victory

Increase Received Over the House Rate

[BY A. P. NIGHT WIRE.]

WASHINGTON, June 30. — Although two-thirds of its session was devoted to cleaning up conference reports so the House might start on its vacation, the Senate made more rapid progress today on the tariff bill than it had in any single one of the sixty odd days the measure has been before it. Thirty-eight amendments to the agricultural and food schedule were disposed of, this including those relating to all cereals, except wheat and rice, consideration of which was deferred.

OUTSTANDING FEATURE

An outstanding feature of the day was the victory of the Republican agricultural tariff bloc in its fight for a duty of 20 cents a bushel on corn, an increase of five cents a bushel over the House rate. The bloc recommended 20 cents to the Finance Committee majority early in the year but the committee stood pat on the House rate. Before the item was reached today, however, the committee reversed itself and recommended the higher rate.

Other rates approved by the Senate included:

Oats, 15 cents a bushel, House rate 10; hulled grain 45 cents per 100 pounds, House rate 32 cents; oat meal, rolled oats, etc., 90 cents per 100 pounds, House rate 60 cents.

Rye 15 cents a bushel, House rate 10 cents; rye flour, 45 cents per bushel, House rate 30 cents.

Barley, 20 cents a bushel, House rate 15 cents.

Buckwheat, 10 cents per 100 pounds, House rate 30 cents.

Macaroni and other alimentary pastes, two cents per 100, House rate ½ cent. Bread, 15 per cent ad valorem, House free.

Biscuits, wafers, etc., 30 per cent ad valorem, House 25 per cent.

Cereal breakfast goods, 25 per cent ad valorem, House 17 per cent.

Bananas, fresh, House rate 20 cents per bunch.

Dried and banana flour, four cents per 100.

Cheese, five cents per 100 but not less than 25 per cent ad valorem; House rate five cents per 100 on that valued up to 30 cents and 25 per cent ad valorem on all other.

CRAB AND LOBSTER

Crab meat and lobster meat, 15 per cent ad valorem, a reduction of 10 per cent in the original rate recommended by the committee and 13 per cent below the House rate.

Fish paste and fish sauce and caviar and other fish roe for food purposes, 30 per cent ad valorem; House rate, 25 per cent.

Bran, shorts and other by products, feeds obtaining in milling wheat and other cereals, 10 per cent ad valorem; House rate, 15 per cent.

Mixed feeds, 15 per cent, ad valorem; House rate, 6 per cent.

Screenings, scalpings, chaff or scourings of wheat, flaxseed or other grains or seeds, unground or ground, 10 per cent, ad valorem; House rates, 75 cents per ton.

Cider, 6 cents gallon; House rate, 10 cents.

FUTILE FIGHT

Senator Walsh (Mass.) Democratic member of the Finance Committee conducted a single-handed and futile fight against the committee rates. No record votes were demanded, and the only extended discussion was on the proposition to raise the House rate on offering the amendment on the item, Chairman McCumber said he did so by direction of a majority of Finance Committee Republicans. Questioned by Senator Pomerene, (Demo. Ohio) he said he thought the Republican agricultural tariff bloc had had "some hand in the matter."

Pointing out that the United States was the world's largest corn producer and shipped this commodity to all parts of the world, Senator Walsh of Massachusetts, a Democratic member of the Finance Committee, declared this to be a "paper duty which illustrates perfectly the attempt made in this bill to deceive and mislead the people of the country.

"I protest against the deceit, fraud and camouflage which is evidenced by an increase over the House duties on cereals," said Senator Walsh.

"This is done simply so candidates for offices can tell the farmers in their States that they are being given protection."

REPORT FAVORS THE ANTILYNCHING BILL

SENATE JUDICIARY COMMITTEE MEMBERS BOW TO WISH OF LODGE

[EXCLUSIVE DISPATCH.]

WASHINGTON, June 30. — By a vote of 8 to 6, the Senate Judiciary Committee today ordered a favorable report on the Dyer antilynching bill recently passed by the House.

Notwithstanding misgivings of members of the committee as to the constitutionality of the measure, a majority of them voted in favor of it largely out of deference to the wishes of Senator Lodge of Massachusetts, Republican leader, who was keenly anxious for action.

Although the bill will now be placed on the Senate calendar, it will be some time before it will be passed. Southern Democrats are prepared to filibuster against it indefinitely as an unwarranted invasion of States' rights.

CALIFORNIA PENSIONS

[EXCLUSIVE DISPATCH.]

WASHINGTON, June 30. — Southern California pensions:

Anna W. Clark, Los Angeles, $30.
Jennie Fical, Los Angeles, $30.
Fred Borngrebe, Los Angeles, $60.
Mary W. Dutter, Los Angeles, $30.
Anderson Mantooth, Pinola, $15.
Mary S. Foldcamp, Los Angeles, $12.
Sarah Hon, Los Angeles, $30.
Jennie Gilebristol, Pasadena, $30.
Cordelia L. Fulton, Sawtelle, $30.
James H. Casey, Veterans' Home, $12.
E. Emma Pine, San Diego, $30.
Mary Shea, Los Angeles, $30.
Grant Hill, San Diego, $15.
Harry P. Cummings, Sawtelle, $15.
Ira B. Stephenson, Veterans' Home, $20.
Lupie Fischer, San Diego, $12.
Lucy T. Baxter, Los Angeles, $30.
Robert D. McClain, San Diego, $12.
Mary I. Samson, Whittier, $30.
Florence M. Ogan, Ontario, $30.

MODEL MOTHER SENT TO JAIL

Convicted of Defrauding New York Stores Out of Goods

[EXCLUSIVE DISPATCH.]

NEW YORK, June 30.—No. 13 ran true to form yesterday when Mrs. Alma Scanlan, a model mother in a pretty Jamaica home, was convicted as a confidence worker at the expense of a Fifth - avenue department store. Special sessions justices sentenced her to serve from six months to three years in the penitentiary for theft of a dress valued at $49.50 from the store. She had used the names of thirteen prominent women who had charge accounts with the firm.

PRESIDENT PLEASED BY WHITE HOUSE PARTY

GRATIFIED BY RESULTS OF SHIP SUBSIDY DINNER TO FARMERS

[EXCLUSIVE DISPATCH.]

WASHINGTON, June 30.—President Harding was gratified today at the results of the dinner held at the White House last night to go over with agricultural leaders questions relating to the ship subsidy bill and other matters, it was said today by an authoritative spokesman for the administration.

President Harding, it was said, is not making an appeal in behalf of the ship subsidy, but endeavoring to commend it to the country.

The President is convinced, it was said, that when the country understands the situation there will not be any opposition to the bill, except that petty, narrow opposition, born of old-time prejudice.

Agricultural leaders, while agreeing that the President and Chairman Lasker had made an impressive argument insisted that their views concerning the subsidy bill were unchanged.

Senator Capper, Kansas, leader of the agricultural bloc in the Senate, still in studying the question, but he expressed doubt as to whether the President and Mr. Lasker had made any converts to the cause at last night's dinner.

COUNTRY'S FOREIGN WHITE STOCK FALLS

ITALIAN MOTHER TONGUE GROUP SHOWS LARGE INCREASE

[BY A. P. NIGHT WIRE.]

WASHINGTON, June 30.—The number of persons included in the "foreign white stock" of the country's population whose mother tongue was reported as English or Celtic—including Irish, Scotch and Welsh—decreased from 9,920,000 in 1910 to 9,129,000 in 1920, or about 2 per cent, according to census figures of the latter year announced today by the Census Bureau. Those classified under foreign white stock include immigrants and persons born in this country, one or both of whose parents were immigrants.

With the exception of the German linguistic stock, which showed a decrease in the ten-year period from 8,646,000 to 8,164,000 or 5 per cent, all the others showed an increase. Of these the highest increase from 2,135,000 to 3,365,000, or 57 per cent was reported for the Italian mother tongue group, while the Polish increased from 1,884,000 to 2,426,000, or 44 per cent, and the "Yiddish and Hebrew" from 1,664,000 to 2,043,000, or 22 per cent.

BOYISH PRIDE ENDED IN PAINFUL DEATH

YOUTH SEVERELY BURNED PLAYING "STUMP THE LEADER" DIES

[BY A. P. NIGHT WIRE.]

PORT CHESTER (N. Y.) June 30.—"I did it because I didn't want the fellows to think me yellow."

Fourteen-year-old Thomas Murray smiled bravely as he uttered these words just before he died today of ghastly burns. He was speaking to his father, seated beside the hospital cot. Wednesday night the boy was playing "stump the leader." The leader climbed a steel signal tower on the New Haven tracks. Murray followed half way and then stopped.

"Come on. Don't be yellow," cried the leader.

Stung by the taunt, the boy climbed up to the platform.

"Do this if you can," he called to his fellows, and bent perilously over the edge of the platform. Accidentally he touched a high tension electric wire, and was hurled back onto the platform and his clothes set afire. For two days he lay unconscious in the hospital.

Then a moment of clear thought, his explanation to his father, and the end.

HEAVY ICE CHANGES AMUNDSEN'S PLANS

[BY GUILD AND ASSOCIATED PRESS.]

NOME (Alaska) June 29.—With Port Clarence Bay choked with heavy ice, Capt. Roald Amundsen, the explorer, who left Nome yesterday on his ship, the Maud, for a drift across the North Polar basin, has abandoned his plan to stop at Teller to change propellers, and will make directly for East Cape, Siberia, where he will take on thirty-four native dogs.

Bering Strait is filled with ice and the explorer may meet with some delay in reaching East Cape.

ANNOUNCEMENT

Telephone Business Office on and After July 5th, will be Located at 740 South Olive Street

Our Public Office at 716 South Olive St. will be closed Monday, July 3rd, to permit moving to new quarters in our ten-story office building now under construction at 740 South Olive Street.

The ever increasing requirements for telephone service necessitate our moving into these new quarters even before the building is completed.

In the space vacated work will begin at once on the installation of the largest single unit of switchboard---a capacity of over 40,000 telephones---ever manufactured.

We are growing with Los Angeles.

SOUTHERN CALIFORNIA TELEPHONE COMPANY

WORLD WAR AVIATOR WEDS IN BAY CITY

INTERNATIONAL ROMANCE FIRST STARTED ON BEACH AT WAIKIKI

[BY A. P. DAY WIRE.]

SAN FRANCISCO, June 30.—An international romance, which budded under the gentle skies of Honolulu, resulted in the marriage here yesterday of Capt. Alvan V. Percival, formerly of the Royal Air Force, and Miss Winnifred Lee Owen of Ventura, Stanford graduate of the class of 1917.

Capt. Percival, son of Dr. John Percival, professor at Cambridge University, was credited with bringing down four German planes in the World War. He returned to his old calling as automobile race driver and was injured in a French race. That was the start of a world tour of rest and recuperation.

Miss Owen, formerly government teacher in university extension work at Ventura, sought Hawaii for rest. There she met Capt. Percival. They returned to the mainland for the ceremony, and will tour the United States before returning to make their home in England.

GIRL WHO SHOT BOY WEEPS AT HEARING

LAD WOUNDED BY SCHOOL CHUM TESTIFIES IN HER FAVOR

[BY A. P. NIGHT WIRE.]

SAN JOSE, June 30.—Irene Grandstedt, 14-year-old girl of Mountain View, near here, who is charged with having shot Harold Galloway, her 17-year-old playmate during a quarrel April 18, broke down and cried when, during her preliminary examination here today, Kenneth Carlyle, Galloway's chum, testified how the young victim cried, "I've been shot," immediately after the shooting.

Carlyle was the first to reach Galloway after the boy had been shot. While he was on the stand Miss Grandstedt cried for a few minutes on the shoulder of the matron of the court. She soon recovered herself, however. Galloway declared in his testimony, he believed Miss Grandstedt did not intend to shoot him.

Curtis Morgan, another Mountain View youth, who loaned Miss Grandstedt the revolver, said she appeared to be unfamiliar with the weapon's mechanism. Miss Grandstedt is charged with assault with a deadly weapon with intent to do bodily harm.

KILLS YOUNG WIFE AND ENDS OWN LIFE

[EXCLUSIVE DISPATCH.]

CHICAGO, June 30. — Hopelessly estranged from his wife, Mrs. Evelyn Bass, 18 years old, George Ellis Bass, aged 24, an oculist of Chattanooga, Tenn., today shot her to death in a crowded street and then fired a shot into his own body. Pursued by infuriated witnesses to the killing, Bass fled a half block, and when capture seemed certain, he again shot himself twice under the heart.

Mrs. Bass, after receiving her death wound, staggered about ten feet and crumpled down, dying without a word. Bass was hurried to a hospital, but died on the operating table, moaning, "I love her, I love her." The couple have a boy a year old.

AUTO WRECK VICTIMS' CONDITION SERIOUS

[BY A. P. NIGHT WIRE.]

SAN FRANCISCO, June 30.—Luis De Alarcon, wealthy San Salvador sugar planter and his wife, were in a serious condition in a Salinas Hospital today as the result of an automobile accident on the Pacific highway south of Salinas last night, in which their machine overturned.

Miss Trinidad Vigea, Mrs. De Alarcon's maid, was killed. Nicholas Sanchez, the driver, who said he was going fifty miles an hour under orders escaped with minor injuries.

Oil Sand Promising

[BY A. P. DAY WIRE.]

VISALIA, June 30.—Oil sand which promises an immediate yield of 100 barrels a day was struck late last evening at Baker's test well near Porterville, which is considered the first well of its kind in Tulare county. The oil sand was struck at the 500-foot level.

Venice By the Sea

MONSTER-4-DAY CARNIVAL

Under Auspices Venice Amusement Men's Assn.

Saturday, July 1st.

TODAY! Grand OPENING TODAY!

Thrilling Aeroplane Fireworks Flight Over Ocean

Liberty Hop at Ballroom—

Sunday, July, 2nd

ALL-DAY FEATURE PROGRAM

Monday, the Night B4

THE FOURTH CARNIVAL

MIDNIGHT FIREWORKS

Midair Pyrotechnics From Airplane

Serpentine Battles—Zig Zag

Parade—Hourly Events

Tuesday, the Fourth of July

Mammoth All Day Celebration

Venice—Where Something's Doing Every Minute!

Pacific Electric Cars—Hill Street

TOYO KISEN KAISHA (ORIENTAL STEAMSHIP CO.) Passengers to Orient and So. America

Accommodations Available Subject to Immediate Bookings.

S. L. KREIDER, Agent

LOS ANGELES: 575 Pacific Electric Bldg. Phone Broadway 28.

SAN DIEGO: 339 Spreckels Bldg. Phone 65913.

Men!
dont miss this—
it's an opportunity that comes to you twice a year—

Two-Pants Suits
Ready To Wear

ten dollar off Sale

—any suit in our stock *and every suit has*—

Two Pair of Pants $10

less than regular low prices

Ready To Wear!

Our $21 suits With Two pair of Pants—Now $11

Our $26 suits With Two pair of Pants—Now $16

Our $31 suits With Two pair of Pants—Now $21

Our $36 suits With Two Pair of Pants—Now $26

Our $41 suits With Two pair of Pants—Now $31

Our $46 suits With Two pair of Pants—Now $36

Our $51 suits With Two pairs of Pants—Now $41

WEIGEL-RIXON

TWO PANTS SUITS EXCLUSIVELY

We want you to get acquainted with us, to test the superior character of our ready-to-wear clothes, to familiarize yourself with the type of service we render.

— Two Entrances

One Flight Up 221 W. 5th — 5th and Broadway — OVER SUN DRUG CO. — 452 S. Brdy — One Flight Up

PARIS CRITICS OF ART DUPED

Modern Statuette Placed in Sacred Louvre

Paris Paper Holds Gallery Locks Guards

Editor Proves Contention; Gets Arrested

[BY CABLE—EXCLUSIVE DISPATCH.]

PARIS, June 30.—The Louvre, its personnel—Ministry of Fine Arts—and all American tourists in Paris, have been unconsciously duped for the last two weeks.

During that time the sacred precincts reserved only for works sanctified by the test of time and opinion have been violated by the presence successively of two works by a living artist, each being a statuette by Joanny Durand of Jules Dupaquit, "mayor and dictator of the commune of Montmartre."

This unprecedented state of affairs is the result of a campaign conducted by a Paris newspaper to show that the national museums of France, and particularly the Louvre, are insufficiently guarded. The editor of this newspaper, to prove his contentions, decided two weeks ago that a physical demonstration was needed, but that it would be better for the purpose surreptitiously to introduce a statue from the hand of a living person than to abduct a work belonging to the museum.

He selected Durand's statuette of the Montmartre mayor, showing him in a frock coat and battered stovepipe hat, which he named "Casse-tout Des Epinettes"—the "strong man of Epinettes," one of the Paris apache districts. With the statue under his overcoat and accompanied by two witnesses, he invaded the Louvre and ran the gauntlet of the guards to the Salle Du Tibre, adjoining the resting place of the sacred Venus De Milo, where he deposited it on a marble pedestal.

After eight days, during which time the presence of the statuette was noted by witnesses, but, unobserved by the personnel of the museum, the editor, accompanied by witnesses, again repaired to the Salle Du Tibre and substituted a duplicate statue of Dupaquit for the first, which he carried away under his coat.

The next day, while visiting the Louvre, he passed a critical moment when a young American woman demanded of a guide information regarding the Durand statuette. The guide, however, after some deliberation, said it had been found in the ruins of Pompeii.

The following day it was decided to bring the game to an end, but in this process the abductors came under the observing eye of some American tourists, who caused their arrest. As the statuette was properly inscribed as the property of the newspaper, and several witnesses to the farce were present, the curator grudgingly released the culprits.

SANTA FE READY FOR STRIKE OF SHOPMEN

BELIEVED THAT LARGE PORTION OF MEN WILL REFUSE TO WALK OUT TODAY

[EXCLUSIVE DISPATCH.]

SAN BERNARDINO, June 30.—Every possible preparation is being made here tonight by officials of the Santa Fe Railroad to meet the strike of the shopmen set for tomorrow. Cars are being moved so as to leave an open area around the shop inclosure fences. Extra locomotives are being moved inside of the shop inclosure and guards are being hired to prevent damage to the company's property. Everything is quiet, but a tense situation prevails among the 2000 men employed in the shops here.

It is believed by those in close touch with the situation that from 30 to 40 per cent of the shopmen will refuse to obey the strike call as many are not identified with the unions and a considerable number of those who carry union cards will not go out, not wishing to lose their seniority or chances for a pension.

From moves being made here tonight it is expected that all locomotive repair men remaining in service will be transferred to the round-houses to maintain engine repairs during the time the main shops are shut down. Santa Fe rolling stock is said to be in first-class shape and service can be maintained indefinitely without shop service.

FREIGHT RATES ARE TO BE CUT TODAY

INTERSTATE COMMERCE BODY ORDER WILL GO INTO EFFECT

[BY A. P. NIGHT WIRE.]

WASHINGTON, June 30. — Freight rates throughout the United States on practically all commodities will be reduced tomorrow 10 per cent when the carriers of the country put into effect the decision rendered last month by the Interstate Commerce Commission in the general rate case. New schedules incorporating the reduction have been completed in the weeks since the decision was handed down in every territory, according to the commission's reports, though a series of orders abrogating rules and regulations concerning publication of new rates and like details were necessary to prevent delays in some instances.

Agricultural commodities will be the only important traffic which the 10 per cent cut will not affect, rates on these commodities having been reduced last January. One or two other classifications of freight have also been given lower rates by commission orders in recent months and these also are excluded from the new cuts. Railroad statisticians since the decision have worked out the estimate that the general rate decision will cause a decrease of $350,000,000 annually in the nation's freight bill.

FALL IN RIVER FORECAST

[EXCLUSIVE DISPATCH.]

YUMA (Ariz.) June 30.—Falling stages are forecast at Yuma until about July 12, when the Colorado River should reach the twenty-foot mark, according to a bulletin issued by the Weather Bureau today. The gauge reading tonight is 22.04, with an estimated discharge of 76,000 second-feet.

COMBINE TO CUT EUROPE'S DEBT

(Continued from First Page)

of their claims without compensation; he declared that public sentiment in both these countries would not allow it, and he developed this thesis with such force and such authority that discussion was at once halted."

COMMENT OF "TEMPS"

"Without compensation" are the important words in this paragraph. The Temps, commenting on the proceedings of the Belgian Senate, gives this explanation:

"In leaving the hands of the Delacroix committee free the Belgian government did not ignore that the committee might decide for a reduction of the German debt. But it hoped for compensation. In his speech M. Theunis said in effect: 'We should have had to take responsibilities; we should have had to see whether the conditions proposed were such that the sacrifice imposed was greater than the advantage to be realized. We should have had to see if we could not obtain, in counterpoise to an eventual abandonment of our credits, the abandonment of other credits.'

"What other credits? M. Theunis recalled justly that the question was discussed in England last December. 'A reduction of the German debt ought to have, as a corrolative measure, a reduction of the American and British credits.' The Belgian government counted them, on the Delacroix committee recommending a general reduction of the war credits, and that this recommendation would make England, and the United States as well, decide to abandon all or part of their claims on the Allied nations in proportion to the reduction of the German debt."

So there is the situation—Europe putting the question of reducing the German reparations debt up to the United States. Europe has "passed the buck." David Lloyd George has said that Great Britain will not let off France, Belgium and Italy unless the United States lets Great Britain off. But Great Britain wants the German reparations total reduced in the interests of peace and trade. France and Belgium have refused to reduce their claims on Germany unless Great Britain and the United States reduce their claims on France and Belgium.

France's adverse votes in the Delacroix committee and in the reparations commission were due to the fact that she did not believe that the United States was ready to make any reduction of her claims. Belgium's vote was prompted by the fact that she thought that Britain and America might be persuaded by a sign from the continent that under certain conditions there could be a reduction of reparations. And as it stands Great Britain, France, Belgium and Italy are united in bringing pressure to bear on America to reduce her claims to create better conditions in Europe.

GREAT BRITAIN'S POSITION

The position of Great Britain is peculiar. While on the one hand she is in sympathy with this European attempt to induce America to write off several billions of European debt (which virtually means making Germany a present of that sum, since each European nation which benefited by America's action would reduce her claims on Germany to the same extent) Great Britain at the same time is arranging to pay interest on the sums which she borrowed of America to pass on to the Allies.

At one and the same time she is loyally recognizing her indebtedness to America and trying to bring pressure to bear on America to relieve her of that indebtedness. It makes no difference to her American obligation, whether she obtains money from Germany or not. To the other Allies it makes all the difference in the world. Their public men say frankly that if America is to be paid, Germany must supply the money; if America does not insist on payment, then Germany can be let off proportionately. And thus Germany's interests are identical in this matter with those of Great Britain, France, Italy and Belgium. It is Europe against America. On one point all the nations of Europe are united, friends as well as enemies—Uncle Sam is rich, they are poor; therefore, Uncle Sam must let them off, for the good of the world.

M'CUMBER TO BACK FRAZIER

(Continued from First Page)

the continuation of the middle of the road policy inaugurated by the new Governor when he succeeded Frazier last fall.

LATEST RETURNS

[BY A. P. NIGHT WIRE.]

FARGO (N. D.) June 30.—Belated reports that trickled in today from Wednesday's State-wide primary election in North Dakota seemed to bear out early indications that Lynn J. Frazier, Non-partisan, had captured the Republican Senatorial nomination by a majority of less than 10,000 votes.

While Porter J. McCumber, the State's senior Senator, dropped behind Frazier in returns tabulated today, reports from a number of the scattering precincts favorable to McCumber tonight cut down to less than 2000 the margin that separated them.

Friends of McCumber here, conceding his defeat, admitted that most of the missing precincts undoubtedly would be favorable to Frazier.

Meanwhile Gov. Nestos, Independent, had a lead of 16,000 over R. F. Baker, Non-partisan, in the Republican gubernatorial contest, and Independent headquarters declared tonight there seemed no reason to alter its prediction of a 10,000 plurality for Nestos.

ALIENS ADMITTED

Twenty-one Become Citizens in United States District Court

Twenty-one aliens were admitted to citizenship by U. S. District Judge Bledsoe yesterday. The nativities are divided as follows:

Subjects of Great Britain, six; Germany, three; Russia, two; Poland, four; Denmark, two, and one each from Jugo-Slavia, Hungary, Sweden and Czeko-Slovakia.

Every applicant admitted took an oath to obey the Eighteenth Amendment to the Constitution. They were told by the court that if they were not "willing to play the game as it was played in America," they were not wanted and would not be admitted to citizenship.

MILITIAMEN NEAR MINES IN COLORADO

State Adjutant Inspects Northern Cold Field and Finds All Quiet

[BY A. P. NIGHT WIRE.]

DENVER, June 30. — With small detachments of National Guard troops and State rangers quartered at Frederick, in the center of the Northern Colorado coal fields, and larger units mobilized and held in readiness in half a dozen different towns, today passed quietly in both the Northern and Southern Colorado coal fields.

The movement of State troops, which were ordered mobilized yesterday following the burning of railroad bridges and the damaging of mines the night before, began early today under orders from Col. Patrick J. Hamrock, Adjutant-General.

A medical detachment, cavalary troop and tank company, all from Denver, are quartered tonight at the Puritan mine, near Frederick, in the northern field.

Following a tour of inspection through the northern field, Col. Hamrock reported all quiet in the district. He will inspect the southern field later, probably tomorrow, it was announced.

WARNING IS ISSUED BY ESPEE OFFICIAL

GENERAD MANAGER TELLS MEN WHAT THEY EXPECT IF THEY STRIKE

[EXCLUSIVE DISPATCH.]

SAN FRANCISCO, June 30.—The following statement was issued today to all Southern Pacific shop and car department employees by J. H. Dyer, general manager, Southern Pacific Company.

"Southern Pacific shop and car department employees:

"Reports are to the effect that leaders of your labor organizations may attempt to require or induce you to quit work and go on strike at 10 a.m. Saturday, July 1, the proposed strike being against decisions of the United States Railroad Labor Board, which, as you know, was created by the Transportation Act, 1920, for the express purpose of deciding disputes between the railroads and their employees as to wages and working conditions, the provisions of the decisions against which you may be asked to strike were found to be just and reasonable after full consideration of all the facts having a bearing upon the points at issue, therefore, the proposed strike will be in violation of Federal law and against your government because the labor board is the government under the law.

"You accepted the increased wages and improved working conditions awarded by ther railroad administration and the labor board during the period of high prices caused by the war and should now in all justice contribute your part toward the necessary return to normal conditions.

"Let me assure you that employees who remain loyally at work, if the strike is called, and take new men who come in to help will be fully protected in their work and rights. Those who quit should have the full knowledge that they have nothing to gain and everything to lose because the actions of the labor board will be upheld by public opinion and there are many good men among the ranks of the unemployed, who are ready to take their places. The strikers will lose their jobs, seniority, pension and other privileges and in most instances their families will be forced to suffer with them.

"Let me suggest that you now give very serious consideration as to the action you should take as an individual in event of strike and its probable effect upon the future of yourself and family after which I am of the firm belief that you will decide that it is to your best interests to remain in the service of the company."

BAKERSFIELD SHOP MEN WILL STRIKE

[EXCLUSIVE DISPATCH.]

BAKERSFIELD, June 30.—Approximately 400 employees of the Southern Pacific lines and the Atchison, Topeka and Santa Fe Railroad, working in the local shop yards, will leave their jobs tomorrow morning at 10 o'clock in response to the nation-wide strike call of officials of the Federated shop crafts, issued this week, M. T. Palmer, secretary-treasurer of the local federation of shop crafts announced today.

The local walkout will be practically 100 per cent, with the possible exception of a few members of two unnamed crafts, Palmer declared. Six crafts will be affected by the strike.

The crafts involved are the boilermakers, machinists, blacksmiths, electricians, car repairers and shop men. On being requested to take a strike vote by national officials, following official announcement of the cut in the wages of shopmen effective July 1, Bakersfield's shop crafts polled a 90 per cent vote in favor of the walkout, according to Palmer, who is also an official of the machinists' union.

Official confirmation of the strike call sent out from national headquarters at Chicago was received by the local federation last night at 10 o'clock, Palmer said, during a meeting of the various crafts at the Labor Temple.

YOUNG GIRL IS HELD FOR FATHER'S DEATH

[EXCLUSIVE DISPATCH.]

LAKEPORT (Mich.) June 30.—Mary Luedtke, 15 years old, is held by the officers here on the charge of killing her father, George Luedtke, 55 years old, Tuesday afternoon, by slashing him across the right wrist with a butcher knife. He bled to death.

Mary confessed today, the officers say. The Coroner's jury Wednesday returned a verdict of suicide. The father's body was found in the kitchen and it was supposed he had hacked his wrist with the knife which lay near him.

The girl declares that her father came into the house Tuesday afternoon in the absence of her mother and three brothers and tried to attack her. She says she defended herself with the knife. The father, she declared, threw up his right hand as she struck and the blade hit him on the wrist, severing the artery.

War Declared on Evolution by Churchmen

Four hundred delegates to the fourth annual convention of the Christian Fundamentals Association, which has been in session at the Bible Institute during the last week, re-declared war upon evolution and "modernism" in a series of resolutions adopted yesterday.

It was recommended by the delegates that a laymen's movement, with William Jennings Bryan at its head, be started in connection with the association. Its function would be to "oppose modernism and preach the truth once delivered."

Meanwhile the delegates resolved to "wage a relentless warfare" upon textbooks and teachers who "attempt to undermine the Christian faith or pupils" by teaching "pure speculation in the name of science." Evolution was characterized as "a guess"—something that should not be imposed upon "defenseless children."

NEGRO NATIONAL BANK READY FOR BUSINESS

CHICAGO COLORED CITIZENS ARE CAPITALIZED AT $300,000

[EXCLUSIVE DISPATCH.]

CHICAGO, June 30.—The first and only national bank in the United States, if not the world, whose officers and stockholders are negroes, will open for business tomorrow. It is known as the Douglass National Bank, is capitalized at $300,000 and is a member of the Federal reserve system. More than a score of negro lodges and organizations throughout the country have made it their depository. It is located in the heart of the "black belt," where negroes own stores, theaters and thousands of homes.

Labor unions also will open a bank of their own tomorrow, known as the Amalgamated Trust and Savings. It is chartered under the Illinois laws, is a member of the Federal reserve system and has capital of $250,000. Its stockholders are chiefly members of the Amalgamated Clothing Workers. The directors are nearly all members of the Clothing Workers' Union, but the officers are bankers of experience and not affiliated with labor unions.

FAILS TO INDICT

Federal Grand Jury Takes No Action in Mann Act Case

The charge of violating the Mann white slave law, involving Ophemia Sahdala, age 20 years, and Genevieve Sahdala, 18, both natives of San Domingo, and stepbrother and sister, having the same father, was investigated by the Federal grand jury yesterday, but no action was taken.

Sahdala was for some time engaged in the brokerage business in New York City, and it is said agents of the Department of Justice that a month or so ago he sent to San Domingo for his stepsister, forwarding $1000 for her expenses to New York. She later arrived there, and two weeks ago they appeared in this city, living as man and wife, the Federal authorities assert. They were arrested by Detectives Bartley and Allen of the local police on advices from New York.

The only indictments returned were for asserted violations of the Harrison narcotic law, the accused being Julius Hess, Lorenzo Vasalo and Ramon Ferera.

MORMON LEADERS HELD FOR BIGAMY

[EXCLUSIVE DISPATCH.]

PHOENIX, June 30.—J. E. Robinson, former president of the California Mission of the Mormon church, embracing California and Arizona, and J. J. Huber, also a member of the Mormon church, were indicted by the special Maricopa county grand jury here today on charges of bigamy.

Contract for building the Phoenix State Armory here was let today; the city gave the State a ninety-nine-year lease on a site at a nominal rental of $4 a year. Stipulations are that the Armory must cost not less than $36,000 and must be completed within one year.

Doane Merrill, former treasurer of the Water Users' Association, was appointed State Superintendent of Banks by Gov. Campbell today.

NO RECONCILIATION, SAYS LOU TELLEGEN

[EXCLUSIVE DISPATCH.]

PITTSBURG, June 30. — "Absolutely nothing to it. Things are just as they were," is the way Lou Tellegen answers questions regarding the reported reconciliation between him and his wife, Geraldine Farrar.

"I received a wire from New York early today," Tellegen said, "and answered that there is not truth in the report. I do not know how or why or from what the report started."

Tellegen is appearing in vaudeville here this week. Unlike other members of his profession, the matinee idol arose early this morning, left his hotel at 7 o'clock for the purpose of enjoying a game of golf on the course of the Allegheny Country Club.

INDICT MRS. HIRSCH ON ASSAULT CHARGE

[EXCLUSIVE DISPATCH.]

MINEOLA (L. I.) June 30.—Mrs. Hazel Hirsch, 28-year-old wife of wealthy 45-year-old Oscar A. Hirsch, was indicted for assault in the first degree by a grand jury here today. She is charged with having shot her husband in the face in the course of a quarrel on the lawn between their home and the residence of Miss Reine Davies, sister of Marion Davies, motion-pictures actress, at Freeport last Saturday night following a party in Miss Davies's home.

Mrs. Hirsch will surrender tomorrow, Dist.-Atty. Weeks said tonight.

The same grand jury returned an indictment charging murder in the first degree against William Creasy, of Covington, Ky., who is alleged to have shot and killed Miss Edith Lavoy, formerly his sweetheart. Creasy declares she committed suicide. The trial was set for July 17.

News From South of Tehachapi

BOND PROBLEM IS A PUZZLER

Pasadena Chamber Wrestles With Factions

Program on Which City Can Unite is Sought

Tournament of Roses Hangs in the Balance

By a "Times" Staff Correspondent

[EXCLUSIVE DISPATCH.]

PASADENA, June 30.—Pasadena's proposed park bond issue simply will not be a good boy.

The Chamber of Commerce sweetened up the proposal the other day something like $30,000 to take care of parks on the north, east and south sides of the city, and thought they had the infant nicely tied in his crib, where he could not stir.

But they had no sooner done this than the child began making faces at the nurse, and a special meeting of the chamber's executive committee was held today to wrestle with new developments. What happened remains a mystery, but it was said a statement on the whole matter was being prepared to be issued later.

The chamber, in fact, faces a dilemma. Either a considerable amount of money will be spent in the Arroyo Seco this summer and fall, or Pasadena may not see any football game January 1 or a Tournament of Roses, because there will not be enough ways to get to the new $300,000 stadium. The grand stand at Tournament Park cannot be used again. It has had a lot of patching to keep it safe in the last few years, but it has been deteriorating steadily, engineers say, and would hardly stand the strain of another big crowd.

PARKING SPACE

Roads and automobile parking space in the vicinity of the stadium simply have to be built or the big winter shows cannot be held. Then, too, the Arroyo channel must be straightened and several other things have to be done.

If the chamber includes in its proposed bond issue all the parks all sections of the town want. It fears the voters will reject the proposal, as they did the last one. On the other hand, if they do not include them, they will lose a lot of votes, too, because the north, east and south point out that the geographical position of the Arroyo Seco is west of the biggest part of town.

The chamber is said to be divided in opinion as to whether to nail its colors to the Arroyo Seco mast and stand only for what is necessary, or to try to please everybody by including things that are desirable but can be done without. Hence, it is said, today's meeting.

We expect to run the preliminaries of the city and county championship swimming meet, with the finals on July 4th; also 100-yard and 440-yard Southern Pacific championship swims at Coronado Tent City. Main 3917.—[Advertisement.

PIERS ARE TOO SHORT TO FISH ON

Not Room for Anglers or Autos on Those at Venice and Santa Monica

By a "Times" Staff Correspondent

[EXCLUSIVE DISPATCH.]

SANTA MONICA, June 30.—Extension of the Municipal Auditorium Pier at Ocean Park and the municipal pier at Santa Monica, each 1000 feet, is embodied in a plan now being worked out by W. H. Carter, Commissioner of Public Works.

Commissioner Carter said today that the extension of the Ocean Park pier is necessary because of the lack of parking space for automobiles on Saturdays, Sundays and holidays. Under his plan the pier would be extended 1000 feet to sea, with numerous "Ts" on either side to accommodate automobiles. The extension of the municipal pier at Santa Monica is desired largely by fishing enthusiasts. On days when the fish are running it is virtually impossible to secure a place on either side from which to cast a line. Under Mr. Carter's plan this pier would also be extended 1000 feet to sea, with possibly a 400-foot "L" on either side at the end.

He said that by this improvement the Santa Monica sewage problem would be solved, as all waste would be dumped into the sea at the extreme end of the pier. This 1000-foot addition would remove all possibility of the beach waters being polluted.

The cost of the improvements would be covered by a bond issue. No estimate of the cost was given.

There will be a wealth of entertainment on land and water for "Over the 4th" guests at Hotel del Coronado. Make reservations at 511 Spring st. Norcross, agent. Phone Main 3917. — [Advertisement.

SANTA ANA LICENSES

[EXCLUSIVE DISPATCH.]

SANTA ANA, June 30. — Marriage licenses were issued today as follows: J. Edward Stark, 47, Agnes G. May, 39, Los Angeles; Vernon R. Lansing, 23, Riverside, Helen L. Jordan, 22, Fullerton; Frank J. Anderson, 30, Ocean Beach, Ada C. Richards, 36, Los Angeles; Richie C. Borin, 31, Los Angeles, Rose M. Pernetti, 21, Hollywood; Fred M. Rouse, 24, Anna L. Talstrup, 30, Long Branch, Wash.; Wilson R. Arnett, 24, Los Angeles, Lola Mae Daniels, 23, Orange; Willis A. Benjamin, 32, Los Angeles, Lillian G. Pirie, 28, Orange; Vernon P. McIntyre, 22, Long Beach, Ares Gladys Anderson, 19, Compton; Robert H. Goddard, 46, Missoula, Mont., Bertha Savage, 34, Santa Ana; Harold L. Troeller, 26, Fullerton, Alma H. Clodt, 19, Anaheim; Frank M. Adams, 22, Mildred E. Joyce, 20, Santa Ana; Velentine I. Medina, 21, Mercedes Perez, 20, San Fernando; Walter B. Scott, 22, Santa Ana, Edith R. Leiacheur, 20, San Diego.

Merritt Jones—by the surf.—[Advertisement.

TINY INFANT THRIVING

[EXCLUSIVE DISPATCH.]

POMONA, June 30.—George David Mitchenson, four-weeks-old son of Mr. and Mrs. John C. Mitchenson of Seventh and Gibbs streets, is breaking all previous records at the Pomona Valley Hospital. George David was one of twin boys. His twin weighed four pounds at birth, but lived only a few hours. George tipped the scales at one pound eight ounces, the smallest baby to be born at the hospital, according to hospital authorities.

Today he weighed two pounds. Every twenty-four hours he consumes six ounces of milk. Interesting statistics on the physical dimension of this remarkable baby are: Chest at birth, 7½ inches, now 8 inches; head at birth, 9 5-8 inches, now 10 inches; thigh at birth, 2¼ inches, now 3 inches; ankle at birth, 1 3-4 inches, now 2 inches; wrist at birth, 1 5-8 inches, now 1 5-8 inches.

With the program practically completed for the big Southern California Knights of Pythias picnic to be held here on the Fourth of July, final arrangements are now being made to insure that the affair will be the greatest outing ever held by Southern California Pythians. It is expected all previous gatherings will be surpassed both in attendance and in program features.

For the most enjoyable "4th of July" reserve accommodations at Hotel del Coronado. Agency, 511 S. Spring st. Norcross, agent. Main 3917.—[Advertisement.

Prosperity of Crown City is Clearly Shown

By a "Times" Staff Correspondent

[EXCLUSIVE DISPATCH.]

PASADENA, June 30.—Pasadena's increase in prosperity over last year is shown by figures for building permits and for bank clearings during June, both of which surpass the figures for June, 1921, by a large margin.

Building permits for the month totaled $900,092, an increase of $347,774 over June, 1921 figures, which were $552,318, and constituted a record for the month in Pasadena's history. There were 308 permits last month, compared with 275 a year ago.

Bank clearings totaled $17,184,-580.25, an increase of nearly $4,000,000 over June, 1921, which was $13,610,383.74. The six months' period shows a gain of more than $16000,000 in clearings.

Spend the week-end at the Merritt Jones; Sunday dinner $1.50.—[Advertisement.

Newspapers are Auto Accessory Judge Declares

By a "Times" Staff Correspondent

[EXCLUSIVE DISPATCH.]

LONG BEACH, June 30.—Newspapers came under a new classification here today when Police Judge Carl V. Hawkins declared them to be an automobile accessory of first importance.

Newspapers can play an important part in aiding police in enforcing traffic laws, Judge Hawkins said at the close of a court session during which a long file of motorists passed before him and offered excuses for violating traffic ordinances.

"Ignorance, plus the failure of motorists to read current newspapers telling of traffic regulations and the State laws governing the driving of automobiles, brings more motorists into court than any other cause," Judge Hawkins declared.

Thirty mountain resorts, Big Bear Lake Association, 206 Grosse Bldg. Pico 2489.—[Advertisement.

BURBANK GIRL IS WINNER

[EXCLUSIVE DISPATCH.]

BURBANK, June 30.—Miss Thelma Gibbs of this city, a student in the high school, has won the first prize for the State of California offered by Henry Morganthau for an essay to be written on the Near East relief work. The prize is fifteen dollars in cash and second and third prizes of ten and five dollars have been won by Miss Amelia Gray of Long Beach and Miss Pauline Turner of Pasadena.

Spend 4th at Coronado Tent City.—[Advertisement.

NAVAL INSPECTOR EXPECTED

[BY A. P. NIGHT WIRE.]

SAN DIEGO, June 30.—Word was received here from Washington today that Rear Admiral Luther Gregory, chief of the Bureau of Docks and Yards of the Navy Department will arrive here July 6 and remain until July 11 for inspection of the various naval establishments in San Diego. He will go from this city to Los Angeles, Mare Island and Bremerton.

Special Sunday dinner at the Merritt Jones Hotel, $1.50.—[Advertisement.

OPEN NEW WELLS

[LOCAL CORRESPONDENCE.]

LONG BEACH, June 30.—Ten new producing wells increased the daily oil yield of Signal Hill 17,580 barrels during the month of June, according to figures compiled here today. Nineteen new wells started drilling and fifty derricks were constructed during the thirty-day period, it was said. Total production for June is expected to exceed 1,000,000 barrels.

Tavern, Big Bear Lake. Pico 2439.—[Advertisement.

VENICE IS NOW MORAL TOWN

Liquor Scarce as Bare Chin in Army of Russian Bolsheviki

By a Staff Correspondent

[EXCLUSIVE DISPATCH.]

VENICE, June 30.—Bootleg liquor is as scarce in Venice today as a bare chin in an army of Bolsheviki. The gambling joints have hung out "Gone on Vacation" signs and other law violators are scarce.

And all because Trustee John G. Harrah has been appointed chairman of the police committee and given carte blanche by the Board of Trustees to hire private detectives to gather evidence against law violators.

This action was taken last Monday night. On Tuesday morning there was a quiet exodus of "hip-pocket" bootleggers and "tin-horn" gamblers. They haven't returned.

Newspaper at Venice to Have New Managers

By a "Times" Staff Correspondent

[EXCLUSIVE DISPATCH.]

VENICE, June 30.—Purchase of the Venice Vanguard, an evening newspaper by F. W. Kellogg and Edward A. Dickson, publishers of the Los Angeles Express was announced here today. George Tompkins, the owner, relinquished control immediately and the new owners have taken possession.

The policy of the paper will be one of civic betterment for the city. "Annexation to Los Angeles," the new editors announce, "should only be considered as an absolute necessity, which does not exist today and which cannot exist for several years. Such necessity may become apparent some day if there is no possibility of securing an adequate water supply for Venice, Ocean Park and Santa Monica.

The new owners pledge the paper to support of the opening and widening of Maine street and Trolleyway; the acquisition of the Santa Monica beaches by the city, the building of the yacht harbor, and will seek to bring about more harmonious co-operation between Venice and Santa Monica.

Edward S. Kellogg will be the new business manager of the Vanguard, the name of which will not be changed. Fenner H. Webb will continue as city editor.

Trout, lake and stream. Pico 2439.—[Advertisement.

Novel Defense is Offered at Robbery Trial

The novel defense that the complaining witnesses were so engrossed in the charms of each other that they did not know what was happening was set up by counsel for W. R. Goulding, on trial in Judge Avery's court yesterday for highway robbery. Goulding is charged with having taken $30 from Joseph L. Griffen.

According to the defense of Goulding, there were a gallon of wine, a quart of whisky, a quart of brandy, a motion-picture actress, and Griffen's daughter-in-law in the rear seat. He accuses Griffen of devoting considerable time to the young actress.

On the stand yesterday Griffen admitted that the party had had something to drink, but denied that anyone was intoxicated. He stated that he employed Goulding to drive his car in, but that he did not consider himself too drunk to do it.

New Undersea Craft Due Soon at Local Base

Twenty-two submarines are berthed at the Los Angeles Harbor Submarine Base today. The underwater craft range from the now obsolete H and L-type boats to the huge S-31 and 32.

The force of the Pacific Coast's biggest submarine base was augmented yesterday morning with the arrival of the eight R-type boats from Division Nine at San Francisco. The S-1 left Thursday for the Philippines and on July 5 her sister ships, the S-21 and S-23 will sail for New London, Ct. Twelve obsolete submarines will depart for Norfolk on July 15 to be scrapped.

Their crews will remain at Los Angeles Harbor to man nine submarines which have just been completed by the Bethlehem Shipbuilding Corporation at Fore River, Mass., due here shortly.

Didn't Know Hubby Wasn't Coming Back

Charles W. Glass, promoter of a company to construct mausoleums in the Southern States, deserted his wife under rather joyful conditions, Judge Hahn was told yesterday. When he announced he was going to Louisiana on business his wife gave him a farewell dinner to which she invited their friends.

"I had no idea he was not coming back," she testified in court, where she was represented by Attorney Martin Forrest. Mr. Glass wrote his wife a letter which was an exhibit in the divorce case.

"I have received fourteen letters all saying the same thing. Why not write your letters and hold them until about the tenth or fifteenth of the month and mail them under one stamp? I will get them just as soon, and you will save enough on postage to write some one else. I am not going home."

WHEN TO GO HOME

Mr. Meek and his wife had just settled themselves in their seats at the movie when three large, buxom women took seats in front of them, cutting off their view of the screen. "If you had the soul of a worm," declared Mrs. Meek angrily to her spouse, "you'd do something." "Hush, my dear," replied Mr. Meek. "There's one thing anyway—when everybody gets up, we'll know it's time to go home."—[American Legion Weekly.

A FRIEND IN NEED A FRIEND INDEED

Writes Mrs. Hardee Regarding Lydia E. Pinkham's Vegetable Compound

Los Angeles, Calif.—"I must tell you that I am a true friend to Lydia E. Pinkham's Vegetable Compound. I have taken it off and on for twenty years and it has helped me change from a delicate girl to a stout, healthy woman. When I was married I was sick all the time until I took Lydia E. Pinkham's Vegetable Compound. I was in bed much of my time with pains and had to have the doctor every month. One day I found a little book in my yard in Guthrie, Oklahoma, and I read it through and got the medicine—Lydia E. Pinkham's Vegetable Compound—and took eight bottles and used the Sanative Wash. I at once began to get stronger. I have got many women to take it just by telling them what it has done for me. I have a young sister whom it has helped in the same way it helped me. I want you to know that I am a 'friend indeed,' for you were a 'friend in need.'"—Mrs. GEORGE HARDEE, 1068 Byram St., Los Angeles, California.

—[Advertisement

To Close a Trust
Big Reduction
LOT SALE
MARSHALL MANOR
Street work, curbing, sidewalks, water, gas, electric lights now in —included in price of lots.
Big Lots $650 up
TERMS
10 Years to Pay
10% down, balance 2½% quarterly, with interest at 7%.
Payments made to a large Trust Company
Take Venice Short Line to Marshall Manor. If driving, come out Washington or Venice Boulevards, past Culver City, until you see big banners marked Marshall Manor. Sale under personal supervision of B. J. Howdershell and Chas. A. Lindsey. Los Angeles Office, Suite 1321 Detwiler Bldg. Tract offices, Marshall Manor, between Culver City and Venice.
Phone Main 3925.

TEETH WITHOUT PLATES

If you have only a few teeth left in either jaw, don't have them extracted until you consult us. With these bases to start from, we can replace all of your lost teeth, and we will defy dentists or laymen to tell the substitutes from the original ones. The teeth will be as firm as your natural teeth were. Our office has every modern equipment equal to the best.

Competent Nurses
Modern X-Ray Equipment

Full Set of Teeth	$5.00
Gold Crowns, 22-K	$4.00
Bridge Work	$4.00
Gold Fillings and Inlay	$1.00
Silver Fillings	50c
Extractions	50c

OPEN NIGHTS AND SUNDAY TO 12 M.
DR. J. ARTHUR FOSTER
FORMERLY
"SALE DENTISTS"
PHONE 63544
7th & BROADWAY
LOEW'S STATE THEATER BLDG.

Cuticura Soap
The Velvet Touch
For the Skin
Ointment, Talcum. Sold everywhere. For sample address: Cuticura Laboratories, Dept. X, Malden, Mass.

"Berry Season"
Why Not Preserve Now While the Price Is Cheap?
So. Cal. Berry Growers' Assn.

HIGH GRADE JEWELRY AND WATCH REPAIRING
Kinehan & Co. JEWELERS
445 W. Fifth St. Title Insurance Bldg. Fifth and Spring.

Windsor Square
Wilshire's Highest Class — Lowest Priced Residence Property.
R. A. ROWAN & CO.
200 Title Insurance Bldg.

T. FOO YUEN, HERBALIST
Est. in Los Angeles 30 years
FOO & WING HERB CO., Inc.
903 South Olive Street. Tel. 64601.
T. Foo Yuen and Wing, Managers.
You are invited to call.
Chinese Herb Remedies are acknowledged as world-famous remedies in all diseases.

NEWS ITEM
Eastern dispatch says export sales of copper to France and Germany are showing improvement.

RICHMOND MINING & MILLI...
Late developments affecting this well known Idaho copper are discussed in our Market Letter.
Copies are available upon request.
Private Wire Service with ... York, San Francisco and C... Markets.
Direct Wire to New Yo... Curb
(Special Curb Board)
"Prompt and Efficient Serv...
A. W. COOT...
Member
Chicago Board of Trade
Los Angeles Stock Exchange
San Francisco Stock Exchange
New York Curb
614 South Spring St.
6716 Hollywood Blvd.

Stock Market Inquiries
When directed to ... will receive personal ... intelligent attention. O... facilities for the handli... of both California ... Eastern Securities are ... the best.
Jno. O. Knight & ...
Stocks—Bonds
411-14 Van Nuys Bldg.
Members Los Angeles Stock Exchange

A Workable Investment Plan Affording Financial Independence
A BOOK TO AID YOU ALONG THE ROAD TO FINANCIAL INDEPENDENCE WITH PRACTICAL SUGGESTIONS COMPLETE WITH PRACTICAL EXAMPLES FURNISHED ON REQUEST

A.M. Cliffo...
Investment Counselor and Financial Analyst
Has no Securities for ... and acts only as an "adviser"
Serves clients from an ... pendent and disinterested ... tion in selection or investment of Bond or Stock investments.
Has specialized for ... fifteen years in the analysis ... such securities.
Stock Exchange Build... Los Angeles

WOULD YOU INVEST $200.00 OR MORE
If you knew there was a reasonable chance to earn in a year what it would take ... 36 years to earn on the ... investment at 6 per cent?
WOULD YOU
If you knew your profits ... to accrue from the day ... deed is issued and should ... tinue for many years?
"Oranges and G...
MAIL THIS COUPON
R. B. McCalla Co., Inc. 624 West Sixth St. Los Angeles.
Without obligation on my ... please send full information ... regard to Your Investment ... results.
Name ...
Address ...

"We Are Active in A... Markets"
Listed and Unlisted Stocks and Bonds Bought for Cash or on Margin or Partnership Plan.
Money Loaned on Active ...
Leonards & Co.
(Established 1919)
1029 Citizens Nat. Bank Bldg.
Los Angeles. Phone Broadway ...

Are you interested in any ... ular New York listed stock? ... will gladly make special ... upon request.
Private wires to all mar...
R. B. Dorney & C...
502 Stock Exchange

Business; Financial; Markets; Investment

NEWS ITEM
Eastern dispatch says export sales of copper to France and Germany are showing improvement.

RICHMOND MINING & MILLING

Late developments affecting this well-known Idaho copper are described in our Market Letter.

Copies are available upon request.

Private Wire Service with New York, San Francisco and Other Markets.

Direct Wire to New York Curb
(Special Curb Board)
"Prompt and Efficient Service"

A. W. COOTE

Member
Chicago Board of Trade
Los Angeles Stock Exchange
San Francisco Stock Exchange
New York Curb
614 South Spring St.
6716 Hollywood Blvd.

Stock Market Inquiries

When directed to us, will receive personal and intelligent attention. Our facilities for the handling of both California and Eastern Securities are of the best.

Jno. O. Knight & Co.
Stocks—Bonds
411-14 Van Nuys Bldg.
Members Los Angeles Stock Exchange Telephone 16054

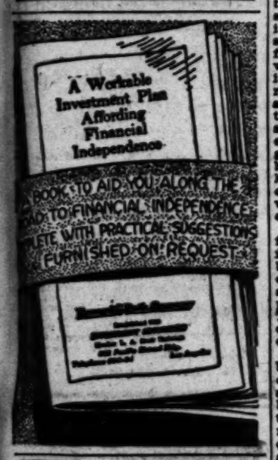

A. M. Clifford
Investment Counselor and Financial Analyst

Has no Securities for sale, and acts only as an "adviser."

Serves clients from an independent and disinterested position in selection or investigation of Bond or Stock investments.

Has specialized for over fifteen years in the analysis of such securities.

Stock Exchange Building
Los Angeles

WOULD YOU INVEST $200.00 OR MORE

If you knew there was a reasonable chance to earn in one year what it would take about 36 years to earn on the same investment at 6 per cent?

WOULD YOU?

If you knew your profits begin to accrue from the day your deed is issued and should continue for many years?

"Oranges and Oil"

MAIL THIS COUPON

R. E. McCalla Co., Inc.
624 West Sixth St.
Los Angeles.

Without obligation on my part, please send full information in regard to your investment opportunities.

Name .....

Address .....

"We Are Active in All Markets"

Listed and Unlisted Stocks and Bonds Bought for Cash or on Margin or Partial Payment Plan.
Money Loaned on Active Issues.

Leonards & Co.
(Established 1918)
1020 Citizens Nat. Bank Bldg.
Los Angeles. Phone Broadway 1202.

Are you interested in any particular New York listed stock? We will gladly make special report upon request.

Private wires to all markets.

R. B. Dorney & Co.
320 Stock Exchange

BUSINESS NEWS OF BUSY MARTS

Branch Banking is a Live Wire Subject

English Cotton Expert Likes California Product

June Bank Clearings Very Close to Record

Has the extension of branch banks in Los Angeles reached the saturation point? State Superintendent of Banks Jonathan S. Dodge, who has been granting branch charters with a liberal hand during the past year, and the more progressive element in the financial district, maintain that it has not. On the other hand, bankers of the old school are saying that Los Angeles banks already have too many branches and that any further expansion means courting the grim financial spectre of excessive overhead. These differences of opinion are making branch banking the liveliest subject in financial circles today.

This discussion was stirred up again this week when it was learned that Comptroller of the Currency Crissinger had decided to permit national banks to operate branch agencies within the city in which they are located. The entry of the national banks into the field complicates a situation already made cloudy by the orgy of branch extension which the State banks are now carrying on in this city.

Adherents of the branch banking system justify their views on the grounds of changed conditions within the city and on the particular magnitude and complexity which attends the financing of California's many crops. Growth of the city, heaviness of downtown traffic, and the springing up of many neighborhood business communities have made it imperative, they say, for banks to have depositaries in outlying districts in order to preserve their business. Justification for the State-wide chains of banks which are being formed is found, it is said, in the fact that California is raising large crops of perishable commodities twelve months of the year. Money is needed in one section at one time of the year and elsewhere at another period. A great banking institution with branches in all sections is able to keep its funds constantly turning over and directed to the section which needs them most at any given time.

Old line bankers, however, prefer the time-proven system of having large independent downtown banks with smaller banks in the outlying districts acting as correspondents, but at the same time preserving their separate entities. They point out that perhaps the chief evil of the new system is the danger of overexpansion.

When one bank is scattering branches throughout the city, the other banks are obliged to follow suit in order to protect their own business. One banker complains that the location of a branch bank nowadays requires as much strategy and knowledge of the territory as spudding in an oil well. Branches are installed in different localities often purely to off-set other branches in the same section, according to this observer. Oftentimes, he says, the opening of a branch is not motivated by prospects of new deposits but purely for self-protection. Carried out to its logical extreme, this system might eventually put a good many banks in the position where it would cost them more to operate their branches than the branches would bring in net profits.

Superintendent Dodge, whose duty it is to pass on all branch applications, said on his return this week from the East that he recognizes this danger of too many branches but does not think that the time has come yet to restrain any branch bank expansion in Los Angeles. Eventually, when he considers the saturation point as having been reached, the State Banking Department will call a halt on further expansion.

A COTTON OPINION

A distinguished visitor in Los Angeles cotton circles during the week has been Sir James P. Reynolds, head of the famous Liverpool firm of Reynolds & Gibson, which has been a leading factor in the British cotton industry since 1801 and is said to be the oldest going concern of its kind in the world. Sir James was here on his way from the Orient to England, completing a trip around the world.

Three things impressed Sir James particularly during his visit to the cotton fields of the Pacific Southwest; first, the absence of the boll weevil and other injurious insects; second, the very large amount of available irrigable land and third, the high tonnage of yield per acre. Before leaving for the East he said that he had real grounds for believing that the Southwest might become, within a reasonably short time, the heaviest producing part of the cotton belt.

The firm of Reynolds & Gibson has for many years handled a considerable amount of Pima long staple cotton through their local correspondents, Edward M. Fowler & Company and were the first to introduce this kind of cotton in the Lancashire spinning district. At present, however, according to Sir James, a certain type of lower grade Egyptian cotton known as Tocar fiak has invaded the Pima field to the latter's detriment, mainly due to a slump in the demand for high class goods, in which Pimo cotton is chiefly used.

Because of this situation Pima cotton has been thrown into competition with high-class Egyptian Sakellarides cotton for the making of high count yarns. Sir James considers Pima inferior to Sakellarides because of the careless picking and ginning in this country. However, should this feature be overcome, he believes that Pima cotton would in all respects be equal to, if not superior, to Sakellarides.

Sir James showed a keen interest in the varieties of cotton grown in the different sections of the State, remarking that the best Pima cotton that he has seen was that grown near Bakersfield in the San Joaquin Valley, and that the best white cotton came from the planting of Acala seed. He was not at all pleased with the Durango variety, stating that it lacked body and strength and was not suitable generally for the Lancashire trade. The best land for cotton production, according to this English expert, is that with a light, sandy soil.

CLEARINGS RECORD

June bank clearings in Los Angeles reached the highest level ever set during a single month with the sole exception of May, 1922. Total bank exchanges were $488,827,978.04, an increase of nearly 19 per cent over June, 1921, and a decrease of only 1 per cent from the peak.

The fact that the June clearings were able to keep almost on a par with the May totals is particularly encouraging in that it shows that Los Angeles business is expanding at a steady and consistent rate. May was perhaps the most phenomenal month local financial circles have ever known. During that period, retail sales showed a 34 per cent increase over 1921 and bank clearings a 26 per cent increase.

However, the weight of these comparative percentages is somewhat lessened by the fact that while May, 1922, was an exceptionally strong business month, May, 1921, was considerably below normal. There was a slight recovery in June, 1921, as is shown by an 8 per cent increase in bank clearings over May of the same year. It is chiefly because of the unusual conditions which existed last year that the comparative figures for this June are not as large as those of May, 1922, although in reality the volume of local business turnover kept at practically the same high level during both months.

LOWER BANK RATE

Reduction of the rediscount rate of the New York Federal Reserve Bank to 4 per cent and likelihood of changes in other reserve districts is of sweeping importance. It means:

(1.) That the credit situation is exceedingly sound.
(2.) That open market money rates will work lower.
(3.) Reduced cost of borrowing by the government.
(4.) It invites business interests to borrow necessary funds.
(5.) Reduced cost of manufacture, etc.
(6.) Indirectly it should further cut unemployment.
(7.) It helps to lower cost of living.
(8.) It lessens the burden of those still carrying bank loans
(9.) It tends to restore confidence.
(10.) It bolsters market value of investment securities.
(11.) Indirect promotion of greater buying power.
(12.) That Wall street's credit requirements are not burdensome.

CALIFORNIA GRAIN

Considerable doubt hangs over the prospects for the Southern California barley crop, according to local grain men. Early in the year, predictions of a bumper crop were rife, but it is gradually appearing now, it is said, that due to the early rains and generally unfavorable weather during the growing season, these optimistic reports are a long ways from being realized. The moisture during the past six weeks, however, is doing a good deal towards counteracting the unfavorable influences of the early part of the season. In any case, say the grain men, it is still too early to predict what the actual size of this year's harvest will be.

The Los Angeles grain market is still operating mostly on a supply and demand basis with receipts from day to day being the chief factor of influence on price fluctuations. Because of this unsettlement, the mills are holding off forward buying until the market shows more signs of a permanent and stable trading basis. Many traders are looking for a turn in this direction during the first part of July.

FRANCHISE TAXES

Corporations subject to the King franchise tax bill have been advised by Scott, Mitchell & Herger, San Francisco tax experts, to protect their rights by filing a protest at the time of payment. These taxes are due next Monday and will be delinquent Aug. 14, 1922. The increase in tax rates on account of the King bill is still being contested by the Southern Pacific and Santa Fe railways and a decision is not anticipated within the statutory time limit for payment of the tax. The suit is set down for a hearing this month.

AGAINST UNMERGER

Resolutions against the dismemberment of the Southern Pacific and Central Pacific systems have been adopted by the Associated Jobbers of Los Angeles on the grounds that the interests of the leading jobbers, shippers and manufacturers of this community would be seriously affected by such action.

DIVIDEND DECLARED

The Owl Drug Company paid its regular semiannual dividend on its 8 per cent preferred stock yesterday. The company's reports for the past six months are of an optimistic nature. Three new stores have been installed during that period, and plans for extensive expansion are being considered.

GOVERNMENT FINANCING

The government is planning to offer a large issue of bonds within the next month or two, according to financial circles here. Secretary Mellon is understood to be working on the plans. Tentative arrangements are for long-term bonds bearing a fair interest rate. The size of the offering is given as about $500,000,000. While it is said many details are practically settled, the rate is still in doubt. The government is anxious to fix an interest rate that will be attractive to all classes of investors. Such government financing is regarded as a further step by Secretary Mellon in refunding outstanding Federal issues that soon will mature. Outstanding Victory notes may enjoy the privilege of conversion. The government has been confining current financing to short-term certificates of indebtedness and notes. Official announcement is looked for by midsummer at least.

FEDERAL RESERVE

Federal Reserve Bank report for

(Continued on Eighth Page)

DAILY TRADE TALK

Financial Rehabilitation of Mexico; Miller Week Adds Thousands to Edison Stockholders List

Wall Street is satisfied of Mexico's good will and honesty; that is the meaning of the agreement signed by Mr. Adolfo de la Huerta, the Mexican Secretary of Finance, and the group of international bankers headed by Mr. Lamont. Wall Street is satisfied of Mexico's ability to pay and of the efficiency of the present Mexican government and its capability of fulfilling its obligations. The compromise is the most important financial step ever taken by Mexico and the most successful accomplishment ever reached by those in charge of her financial affairs during the last fifty years.

By this agreement Mexico recognizes all its legitimate obligations, discarding debts contracted during Huerta's usurpation including the packing-house loan. The bondholders have agreed to waive all their claims against Mexico until January 1, 1923, when current service on the debt will be resumed. Past due coupons will be surrendered to a trustee by the holders who will receive scrip for the face value with no interest.

The service of this debt will amount to $15,000,000 United States currency per year and Mexico is in a position to effect this payment out of funds received from income specifically created for that purpose without touching its regular resources and without imposing additional burdens on its people or its domestic industry. The export tax on oil as per decree of June 1921, and which has already produced $4,000,000.00 which the government has deposited in the National Bank of Mexico in a special fund for the service of the debt, will produce as a minimum $11,000,000 and the remaining $3,000,000 will be covered by a surcharge on gross railway receipts.

The government of Mexico owns 56 per cent of the stock of the National Railways of Mexico. However, the debentures of the lines were held by outsiders and in accordance with the mortgage contracts the bondholders had a right to take possession of the properties because interest payments had been suspended since 1914. Another victory of Mr. De la Huerta's diplomacy and ability is the fact that the bondholders have waived their right to take the roads; the agreement regarding this partirular point being to the effect that the government will turn over the railways to a board of directors elected by the stockholders among whom the Mexican government has 56 per cent voting power. Finally, as the government will take care of the debt of the railways, interest payments made will be placed by the roads to the government's credit, who will thus become perhaps the largest creditor of the lines.

The return of the roads to private management is a fortunate feature of the agreement. The operation of the national railways by the Mexican government during the revolution, while not so disastrous and not so costly as similar experiences elsewhere, has meant an actual expenditure by the government and was detrimental to the efficiency of the service. A net of lines capable of producing enormous returns to its owners and also considerable revenue to the government although saved from total destruction during the revolution by the strenuous efforts of the men the government put in charge, had been handicapped by the inevitable effects of official administration. The railroads in a country like Mexico are the backbone of the nation and its reorganization and progress was retarded by the lack of an efficient railway system. The return of the roads to private management means that these important sinews of industry will afford their whole assistance to the development of the country.

As the arrangement will benefit not only the bondholders but largely Mexico itself because its financial reputation will be re-established, because the moral victory won by Mr. De la Huerta will strengthen the position of the present government and last but not least because of the industrial and commercial revival that the return of the roads and the re-establishment of credit will mean, every one interested in the welfare of Mexico and in the cordial relations of the United States and its southern neighbor may centainly have in the recent agreement a cause for rejoicing and will certainly feel appreciation and admiration for the men who have been instrumental in briging the two nations together again.

EDISON COMPANY GROWTH

Eleven thousand seven hundred twelve new individual stockholders subscribed for Edison common stock during John B. Miller week, which commenced June 13 and ended June 19, according to the complete returns which were tabulated and checked yesterday. The Edison company now has 46,106 stockholders, nearly all of whom reside in Los Angeles and the ten counties of Central and Southern California which are electrically served by the company. These stockholdings aggregate a par value of $61,100,900. This gives the Southern California Edison Company the largest number of stockholders of any electric utility in the world. The nearest approach to it is the Commonwealth Edison Company of Chicago, which, according to the last reports, has 24,000 or approximately one-half the number of persons who are now holders of local Edison stock.

CONFIDENCE GROWS

Dun's today will say: "The half year just ended brought a distinct advance in business with most of the gain in confidence and actual transactions achieved during the second quarter. Unsettled labor conditions in some industries have long been a detriment, curtailing operations and enhancing costs of production and the threatened railroad strike increased uncertainty this week. Despite various drawbacks, however, recovery from previous recessions has been substantial, if highly irregular and many interests will be more active this summer than was anticipated. Interruptions from inventories and vacations will be experienced, as usual, but there is clearly more work to be done this year and shut downs will be less general and extended.

"A new and rather unexpected phase has arisen with the more frequent reports of labor scarcity in certain lines, the steel industry among them and competitive bidding for workers is heard of in isolated instances."

Weekly bank clearings $6,664,181,000.

DULL DAY IN STOCKS BUT PRICES FIRM

Sterling Exchange Shows New Strength; Rails Firm; Marks at New Low Level

BY ALEXANDER DANA NOYES
[EXCLUSIVE DISPATCH.]

NEW YORK, June 30.—General recovery in the stock market, but with the amount of business reduced to barely one-half the recent average, a distinctly stronger tendency to bond market prices, and a rise in exchange rates on every important point except Berlin, marked somewhat more definite tendencies today than have recently prevailed. Perhaps the most interesting single movements of the day were the rise of sterling exchange, to a rate nearly 5 cents above last Monday's low level of reaction, the fall in the German mark to a new low record price of 26½ one-hundredths of a cent and the further advance of the Fourth Liberty 4 1-4s to $100.36, considerably the highest price yet reached by this typical war loan.

Sterling's recovery has this time followed so closely the action of that market after each of the recent reactions from a high objective point was reached, that interest is likely to be excited in the question whether the often predicted continuous decline on approach of autumn may not fail to materialize. It is probably too early as yet to say. The movement of the mark is not at all mysterious; foreign indemnities, balance of trade and currency inflation have alike explained it in advance. The bidding for the long-term Liberty bonds is a consequence, not so much of purchases for mid-year reinvestment as of replacement of capital dislodged by recent retirement of short-term Victory loans.

Today's advances on the stock exchange were irregular in scope and distribution. Mostly they seemed to indicate merely repurchases by recent professional sellers. The recovery was hardly a matter of current news; for, although the railway shares were strong, the industrials led the market. Mexican Petroleum closed lower. At one time it touched a price 20¼ points below last Monday's highest.

MINING QUOTATIONS IN SALT LAKE CITY

[EXCLUSIVE DISPATCH.]

SALT LAKE, June 30.—Closing quotations:

	Close		Close
Alta Con.	.04	Mer. Mac.	.01¾
Big Hill	.04	Mexican Mak.	.17¾
Bingham Mid.	.01	Mont. Shoshone	.01
Blue Chalenge	.07	Nail Driver	.02
Columbus Con.	.07	North Bingham	.03½
Colorado Con.	.01¾	Ohio Copper	.03
Crown Point	.01¾	Ohio Silver	.01
Daly West	2.75	Prince Con.	.03¾
Eureka Con.	.01¾	Rescue Eula Con.	.01¾
Emma Silver	.01	Ruby Con.	.01¾
Eureka Hill	.01	Sacramento	.01
Eureka Mines	.01	Sacramento Dev.	.01
Gt. Tiger Con.	.01¾	Sacramento Con.	.01
Hecla Mining	.01¾	Silver King Con.	2.10
Hidden Treasure	.01	Silver King	2.10
Grand	.01	Sioux Con.	.01
Iron Blossom	.01	South Park	.01¾
Iron King	.01¾	Tintic Central	.01
Iron King M. & M.	2.10	Tintic Standard	2.00
Lehigh	.01	Uncle Sam	.01
Lehi Tintic	.01	Utah Con.	.01
Lexington	.01	Victoria Mining	.01
Little Bell	.01	West Telesto	.01
Little Ely dev.	.01	Walker Mining	2.50
Mayflower Hill	.01¼	Yampa	.07

OIL STOCKS

[Furnished by A. E. Cory, 618 South Spring street, Los Angeles, Cal.]

NEW YORK, June 30.—Closing quotations:

	Close		Close
Angle	20¾	Penn. Mex.	.47
Barnsdall "A"	40	Producers & Refiners	.07
Barnsdall "B"	41	Prairie Oil	27¾
Boston	.03	Prairie Oil & Gas	27¾
Cosden	.11	Pure Oil	23
Crescent	.11	Ry. Mex. Pet.	.03
Crystal	.07	Roxana Pet.	.11
Cumberland	.25	Royal Dutch	56
Elk Basin	.13	Salt Creek	19
Glenn Pool	.11	Sapulpa	.01
Gulf	21	Simms	.01
Gulf Pipe	71	Skelly	16
Hudson	.17	Southern Pacific	84
Int. Pet.	21¾	Standard Oil (Cal.)	41
Kansas Gas & Elec.	.07	Standard Oil (Ind.)	36¾
Kentucky	.07	Standard Oil (Kan.)	10
Kirby	.07	Standard Oil (N. J.)	41
Lago	.07	Standard Oil (N. Y.)	24
Maracaibo	.07	Texas Co.	41
Marland	.07	Tidal	.07
Mexican Eagle	.07	Transcontinental	.07
Mexican Panuco	.07	Union Tank	19
Midwest	.07	Vacuum	41
Mountain States	.07	Wilcox	.07
New Mexico	.07	Wyoming	.07
Ohio Oil	37	Imperial	14
Okla. Prod. & Ref.	.07		

WHAT'S BEHIND ACTIVE STOCKS

Kennecott Copper 33 1-8
[EXCLUSIVE DISPATCH.]

NEW YORK, June 30.—The recent past of the Kennecott Copper Corporation like that of the industry in general is not inspiring. In the coppers more than in any other group of stocks the market is looking into the future. Kennecott, incorporated in 1915, controls the Mother Lode Coalition Mines Company, Braden Copper and the Alaskan Steamship Company and has a large interest in Utah Copper.

The Kennecott properties produced 64,000,000 pounds of copper in 1921, while the mines of many other large companies were idle and in the first three months of 1922 production was at the rate of 86,000,000 pounds annually. The Kennecott properties and investments are carried at $107,430,000. The 2,788,218 shares of stock outstanding are preceded by a funded debt of $15,000,000.

On Dec. 31, 1921, the net assets applicable to common stock were $42.41 a share. Net current assets exceeded current liabilities by $32,-$14,000. Net earnings for the six and seven-twelfths years of operation since incorporation averaged $6,200,-000, or $2.26 a share on the stock, after an average of $4,850,000 was deducted from earnings annually for depletion.

Range of stock since 1915, high, 64 1-4 in 1916; low, 14 5-8 in 1920; yesterday's close, 33¾.

Enormous Land Holdings Secure These Bonds

THE $8,000,000 Sutter Basin Company Land Mortgage 6% Gold Bonds, due 1937, are fundamentally sound because they are secured by good agricultural and horticultural land whose value is large and stable.

The 54,208 acres of land are located in Sutter County, California. The soil is rich, sedimentary silt. Most of the property is in Reclamation District No. 1500, and under an extensive gravity system, protected alike from drought and overflow.

Practically this entire acreage is now under cultivation, the crops consisting of wheat, barley, rice, beans, grain, vegetables, fruits, cotton, sugar beets, etc.

These bonds are secured by a closed first mortgage on these properties.

The entire stock of the Sutter Basin Improvement Company, which owns over 7000 acres of land adjacent to District No. 1500, is also deposited as further security.

The safety of this investment is further strengthened by the unconditional guarantee of prompt payment of principal, interest and sinking fund of this issue by J. Ogden Armour, and this guarantee is incorporated in the bonds.

The bonds are obtainable in denominations of $1000, $500 and $100; are priced at 97 and interest, to yield over 6.30%.

For full information concerning this attractive investment, write or call at our office today.

PASADENA 311 Chamber of Commerce Bldg.
HOLLYWOOD 6121 Hollywood Security Bldg.
SAN DIEGO 524 First National Bank Bldg.
SANTA BARBARA 814 Gen. Moreno Bldg.
SEATTLE PORTLAND SAN FRANCISCO CHICAGO NEW YORK

BLYTH, WITTER & CO.
821 Trust and Savings Bldg., Los Angeles
Sixth and Spring Streets
Phone Broadway 322

We Take Pleasure in Announcing the Opening of Offices in

San Francisco
At 105 Montgomery Street
and
Los Angeles
At 308 Van Nuys Building

Mr. Geo. H. McKaig
Formerly of the firm Bickel, McKaig & Tietjen, has been appointed manager of the San Francisco office and a vice-president of the company.

The Los Angeles Office will be under the management of
Mr. Chas. E. Kiefner
Recently of the Portland office of the company.

G. E. MILLER & COMPANY
Government, Municipal and Corporation Bonds
PORTLAND, OREGON

Portland *Seattle* *San Francisco* *Los Angeles*

Aronson and Company
Bonds—Investment Stocks
Herman W. Hellman Building
Los Angeles, California
Telephone Bdwy. 5750

Tax Exempt, Municipal and District Bonds

		YIELD
*$75,000	CITY OF MONTEREY PARK MUNICIPAL WATER 6% BONDS Due 1942-1957. Assessed Valuation $1,891,855. Bonded Debt $235,000. Bal. Pop. 4200. Incorporated 1916.	4.5-8%
*$80,000	CITY OF HUNTINGTON BEACH MUNICIPAL 6% BONDS Due 1932-1942. Assessed Valuation $4,312,000. Bonded Debt $320,000. Bal. Pop. 6000. Incorporated 1909.	4.5-8%
*$80,000	CITY OF NATIONAL CITY MUNICIPAL 6% BONDS Due 1932-1942. Assessed Valuation $2,433,420. Bonded Debt $240,000. Bal. Pop. 6000. Incorporated 1887.	4.5-8%
*$ 7,000	CITY OF NEWPORT BEACH MUNICIPAL 6% BONDS Due 1932-1942. Assessed Valuation $4,619,404. Bonded Debt $460,852. Bal. Pop. 1000. Incorporated 1906.	4.5-8%
*$48,000	ALPAUGH IRRIGATION DISTRICT 6% BONDS $7000 due 1924, $2000 due 1926, $10,000 due 1927, $16,000 due 1928, $7000 due 1940, $6000 due 1942.	5.40%
*$62,000	TERRA BELLA IRRIGATION DISTRICT 6% BONDS $9000 due 1923, $14,000 due 1932, $25,000 due 1934, $11,000 due 1936.	5.50%
$11,000	WILLIAMS IRRIGATION DISTRICT 6% BONDS $1000 due 1923, $10,000 due 1925.	6.00%
$ 8,000	GLENN COLUSA IRRIGATION DISTRICT 6% BONDS $3000 due 1923, $5000 due 1933.	6.00%

Corporation Bonds

*$188,000	PEARSON RANCH 7's due 1925-1932 @ 100.00	7.00%
$ 85,000	L. A. BRICK COMPANY 6's due 1926 @ 96.75	7.00%
$ 90,000	ANAHEIM SUGAR CO. 6's due 1931 @ 98.50	6.22%
$ 4,500	AMERICAN FACTORS 7's due 1930 @ 102.00	6.70%
$ 500	CITIZENS' LAND & WATER 6's due 1925 @ 97.34	7.00%
$ 1,000	PORTLAND FLOURING MILLS 5's due 1936 @ 100.00	5.00%
$ 3,000	SUTTER BASIN 6's due 1922 @ 101.25	6.00%
*$ 2,000	MILLER & LUX 7's due 1930 @ 103.25	6.50%

Stocks

100 I. MAGNIN & CO. 7's Pfd. @ 100.00
100 STEWART FRUIT 8's Pfd. @ 102.50
200 SUN DRUG COMPANY 7's Pfd. @ 100.00

*Legal Investment in California for Savings Banks.

HUNTER, DULIN & CO.
Oakland San Francisco Santa Barbara Investment Securities Los Angeles 4 E. Van Nuys Bldg. Tel. Main 6091 Pasadena San Diego Hollywood

BOND & GOODWIN & TUCKER, Inc.
INVESTMENT SECURITIES, TITLE INSURANCE BLDG. TEL. BDWY. 78.

W. J. Shaw & Company
Investment Securities
808 Hibernian Building,
Los Angeles, Cal.

NEW YORK STOCK EXCHANGE

[BY A. P. NIGHT WIRE.]

NEW YORK, June 30. — Dullness incident to the approaching holiday was the feature of today's aimless stock market. In the turnover of barely 500,000 shares, many of the usual leaders were quoted occasionally and some were utterly neglected.

Rails were the strongest issues. Accumulation of some of the more seasoned shares of that group evidently indicated Wall street's growing conviction that means would be found to break the deadlock between employees and railroad executives.

Oils resumed their uncertain course, but pressure against that division was less insistent. Mexican Petroleum reacted, however, after an early show of firmness, its extreme decline of 4 points being reduced to 1 1-4 points at the end.

Aside from the strength of Baldwin, Crucible and Studebaker, at final advances of 1 to 2½ points, most other gains of the day were limited to obscure industrials and specialties. Chief among the latter were Coca Cola at a gain of 3 1-8 and in American Ship and Commerce, which was sustained by the declaration of an "extra" dividend on Crump Ship shares.

United States Steel moved within fractional limits the greater part of the day, but was in demand later with several of the independent steels. Brooklyn Rapid Transit's additional rise of 1¾ points, accompanied reports showing further marked recovery in the company's financial position.

Call money's gradual rise from the opening and renewal rate of 4½ to 5 per cent, just before the close, was traceable to further withdrawal of funds to meet tomorrow's interest and dividend payments. Time loans running into the year's last quarter were reported at 4 1-4 per cent, shorter dates being offered at 4 per cent on high-grade security.

Excepting the German rate which made yet another decline to the new low of .026½, and another slump in Greek bills, the entire range of European exchanges was substantially better. Recovery in sterling amounted to almost 2 cents, aided remittances gained 5 to 7 points, and Dutch, Swiss, Spanish and Scandinavian quotations rose 5 to 10 points with slight improvement in Austrian, Polish and Czecho-Slovakian rates.

Stock Quotations

Furnished by E. F. Hutton & Co., Members New York Stock Exchange, 624 South Spring street, Los Angeles.

NEW YORK, June 30.—Following are the closing prices, sales, high and low quotations today on the New York Stock Exchange:

Sales.	Stocks—	High.	Low.	Last.	Previous close.
100	Adams Express	39½	39	39½	39½
100	Adams Mills	98	98	98	98
100	Ajax Rubber	14¾	14¾	14¾	14¾
100	Alaska Gold	4½	4½	4½	4½
200	Allied Chem.	67½	67½	67½	67½
100	Allis-Chal.	67½	67½	67½	67½
200	Am. Ag. Chem.	63¾	63¾	63¾	64
100	Am. B. Sugar	43¾	43¾	43¾	44
100	Am. C. & F.	160	160	159½	159½
100	Am. Can	35¾	35¾	35¾	35¾
1,100	Am. Car & F.	111	110½	110½	111
100	Am. Cot. Oil	37½	37½	37½	37½
100	Am. Druggists	107	107	107	107
100	Am. Emb.	20	20	20	20
100	Am. Hide & L.	17	17	17	17
100	Am. Ice	67½	67½	67½	67½
1,100	Am. Int. Corp.	41¾	41¾	41¾	41¾
100	Am. Linseed	39½	39½	39½	39½
100	Am. Locomotive	111½	111	111	111½
100	Am. Smelting	57½	57½	57½	57½
100	Am. Steel Fdy.	36¾	36¾	36¾	36¾
2,100	Am. Sugar	97	96½	96½	97
100	Am. Tel. & T.	120¾	120¾	120¾	120¾
1,100	Am. Tobacco	141	140	140	140
100	Am. Tobacco, B.	141	141	141	140
100	Am. Woolen	98	98	98	98
100	Am. Writing Paper	10	10	10	10
100	Anaconda	45¾	45¾	45¾	45¾
1,100	Atch., T. & S. F.	100½	100½	100½	100½
100	Atl. Gulf & W. I.	109	109	109	109
100	Atlantic Coast L.	107	107	107	107
100	Baldwin Loco.	114½	114½	114½	114½
100	Baltimore & O.	46	46	46	46
100	Barnet Leather	31	31	31	31
100	Beth. Steel, B.	71½	71½	71½	71½
100	Booth Fish.	11	11	11	11
100	Brooklyn Edison	78	78	78	78
1,100	Brooklyn R. T.	30½	30	30½	30½
100	Brown Shoe	41	41	41	41
100	Bush Term.	11	11	11	11
100	Butte & Sup.	19½	19½	19½	19½
100	Cal. Petroleum	23	23	23	23
100	Calumet & Ariz.	57	57	57	57
100	Calumet & Hecla	21	21	21	21
100	Case Thresh.	107	107	107	107
100	Central Leather	27½	27½	27½	27½
100	Cerro de Pasco	39½	39½	39½	39½
100	Chandler Mot.	31	31	31	31
100	Chesa. & Ohio	57½	57½	57½	57½
100	Chi. R. I. & P.	24½	24½	24½	24½
100	Do. pfd.	41½	41½	41½	41½
100	Chi. R. I. & P.	24½	24½	24½	24½
100	Do. pfd.	41½	41½	41½	41½
100	Chile Copper	20½	20½	20½	20½
100	Chino Copper	34½	34½	34½	34½
100	Coca Cola	57½	57½	57½	54½
100	Colo. Fuel & I.	24½	24½	24½	24½
1,100	Colum. Graph.	11	11	11	11
1,200	Cons. Gas	114½	114½	114½	114½
100	Cons. Textile	15	15	15	15
100	Corn Prod.	104½	104½	104½	104½
100	Crucible Steel	104	104	104	104
100	Cuba Cane Sug.	14½	14½	14½	14½
100	Do. pfd.	70	70	70	70

SHIPPING and Los Angeles Harbor NEWS

DAILY EASTERN CITRUS MARKETS

CALIFORNIA CITRUS SHIPMENTS
SOUTHERN CALIFORNIA

[illegible]

[EXCLUSIVE DISPATCHES.]

BOSTON, June 30.—Five cars of oranges and four cars of lemons sold. Market is higher on oranges and lemons.

[illegible]

PHILADELPHIA, June 30.—[illegible]

CLEVELAND, June 30.—Five cars of oranges and five cars of lemons sold. Market is lower on oranges and lemons.

[illegible]

PITTSBURGH, June 30.—Two cars of oranges and three cars of lemons sold. [illegible]

NEW YORK, June 30.—[illegible]

ST. LOUIS, June 30.—Two cars of oranges and seven cars of lemons sold. Market is strong on Valencias. Lemon market is easier.

[illegible]

CINCINNATI, June 30.—Two cars of oranges and five cars of lemons sold. Valencia market is strong. Lemon market is weak and declining.

[illegible]

PRODUCE MARKET

[illegible]

DAILY MARKET REPORT

[illegible]

PRODUCE MARKET IN SAN FRANCISCO

[BY A. P. NIGHT WIRE.]

SAN FRANCISCO, June 30.—[illegible]

LIVE-STOCK MARKETS AT VARIOUS CENTERS

[BY A. P. NIGHT WIRE.]

LOS ANGELES, June 30.—[illegible]

POULTRY PRICES ON LOCAL MARKET

Following are the poultry prices to producers as posted yesterday by the Los Angeles Produce Exchange:

[illegible]

SAN FRANCISCO OIL STOCKS

[BY A. P. NIGHT WIRE.]

[illegible]

LATEST PRICES ON BUTTER AND EGGS

LOS ANGELES, June 30. Produce Exchange closing prices: Butter, creamery extras, 44. Eggs, cases included, fresh extras, 32½; case count, 28; pullets, 27. Cheese, California flats, 18 @20.

SAN FRANCISCO, June 30.—Butter, extras, 43½; prime firsts, 42. Eggs, extras, 32; extra pullets, 26; undersized pullets, 20½. Cheese, California flat fancy, 20.

NEW YORK, June 30.—Butter barely steady. Eggs irregular; fresh gathered extra firsts, 27@29; fresh gathered firsts, 24½@26. Cheese firm; receipts, 7101.

CHICAGO, June 30.—Butter lower; creamery extras, 35½; firsts, 32@34½; seconds, 30@31; standards, 36. Eggs lower; receipts, 20,606 cases; firsts, 21½@23; ordinary firsts, 20@20½; miscellaneous, 20½@21; storage packed extras, 23@23½; storage packed firsts, 22½@23¾.

July Wheat Drops Under Heavy Sules

[EXCLUSIVE DISPATCH.]

CHICAGO, June 30.—Heavy liquidation was on in July wheat. Corn and oats were sold by scattered longs. While prices were higher early, the close was easy with wheat ½ cent lower to ⅛ cent higher, corn ¼ to ½ cent lower, oats ¼ to ⅝ cent lower and rye ½ to ⅝ cent lower.

There were black rust reports from the Northwest, bullish private crop estimates and buying of July at Minneapolis by elevator interests. That buying made an advance there of 5 cents at one time had considerable early influence locally. Liverpool surprised the trade by closing 1 to 1⅛d higher with a better cash demand. Buying gave out on the bulge and with considerable evening-up on the part of traders who were going away on account of the holidays, the close was easy.

A liberal trade was on through commission houses by interests that were bringing down outstanding commitments to the market. Export business failed to develop, despite the strength abroad, and the bulge brought out liberal sales to arrive from the country with purchases of 425,000 bushels. Cash demand was fair with sales of 75,000 bushels here to the seaboard. An average reduction of 42,000,000 bushels in the estimated winter wheat crop was somewhat larger than expected but had only a moderate effect.

Longs in July corn and oats liquidated freely while elevator interests were persistent buyers of July and sellers of September. There also was a great deal of buying and selling on the various deliveries to bring open trades down to the market. The buying of July corn was persistent, but at the last it went to almost 4 cents under the September, the widest spread on the crop. Rains fell over parts of Illinois, Iowa and Nebraska and served to temper bullish enthusiasm. Private crop reports were construed as rather bullish on both grains but had no permanent effect on values. Receipts were 300 cars of corn and 103 cars of oats. Liverpool corn closed 3d higher on continued wet weather in Argentina.

Considerable selling of July and buying September rye at 1 cent difference was under way and the reverse today and constituted the bulk of the trading. The Northwest was a fair seller and the close was about the bottom.

Following are the opening, high, low and closing quotations:

	Open.	High.	Low.	Close.
Wheat—				
July	1.15¾	1.15⅞	1.14⅛	1.14⅜
September	1.19¼	1.17⅝	1.15⅛	1.15⅞
December	1.18⅞	1.19⅞	1.18⅝	1.18⅞
Corn—				
July	[illegible]	[illegible]	[illegible]	[illegible]
September	[illegible]	[illegible]	[illegible]	[illegible]
December	[illegible]	[illegible]	[illegible]	[illegible]
Oats—				
July	[illegible]	[illegible]	[illegible]	[illegible]
September	[illegible]	[illegible]	[illegible]	[illegible]
December	[illegible]	[illegible]	[illegible]	[illegible]
Rye—				
July	[illegible]	[illegible]	[illegible]	[illegible]
September	[illegible]	[illegible]	[illegible]	[illegible]
December	[illegible]	[illegible]	[illegible]	[illegible]
Lard—				
July	[illegible]	[illegible]	[illegible]	[illegible]
September	[illegible]	[illegible]	[illegible]	[illegible]
Ribs—				
July	[illegible]	[illegible]	[illegible]	[illegible]
September	[illegible]	[illegible]	[illegible]	[illegible]

WINNIPEG WHEAT

	Open.	High.	Low.	Close.
July	1.29	1.29	1.27¾	1.28
October	1.21	1.21¾	1.20¾	1.20¾

Cash Prices

[EXCLUSIVE DISPATCH.]

CHICAGO, June 30.—Cash wheat, No. 2 red, [illegible]

New York Grain

[BY A. P. NIGHT WIRE.]

NEW YORK, June 30.—[illegible]

Oats, spot, easy; No. 2 white, 47@47½.

Los Angeles Grain Exchange

DAILY BOARD QUOTATIONS

[illegible]

COTTON LIST SAGS ON QUIET MARKET

[EXCLUSIVE DISPATCH.]

NEW YORK, June 30.—The cotton futures list sagged in featureless trading today. [illegible]

MARKET FOR WOOL CONTINUES QUIET

[BY A. P. NIGHT WIRE.]

BOSTON, June 30.—The Commercial Bulletin tomorrow will say:

"The wool market has been quieter this week but values are generally steady, especially on standard wools. [illegible]

CALIFORNIA HIDE MARKET

Quotations furnished by California Hide Corporation for stock delivered to their warehouse at 1960 Santa Fe avenue. [illegible]

SCIOTS TO MEET

Five hundred pilgrims will cross the burning sands on the evening of the 8th inst., when Los Angeles Pyramid No. 30, Ancient Egyptian Order of Sciots, stages a ceremonial at the Santa Monica Auditorium. The Toparch and his officers have been planning this event for some time, and it is expected to surpass any previous ceremonial in Sciot annals.

FISHERMEN GO AFTER ALBACORE

Large Schools of Fish Are Reported Running Close to Point Loma

Los Angeles Harbor's fishing fleet of 300 boats will leave Saturday night for the banks off the Southern California Coast, marking the opening of the tuna and albacore season.

Fishermen and canners yesterday reached price agreements for both albacore and tuna after nearly a month of negotiations. A sliding scale of $125 to $135 per ton will be paid for albacore, said a representative of the Van Camp Sea Foods Company, Inc., while a price of $70 has been established for blue fin tuna. For the first 3000 tons of albacore, the packers have agreed to pay $125 per ton; if 600 tons are delivered the total catch will be paid for at the rate of $130, while if the catch totals the canners' high mark of 8250 tons a bonus price of $135 per ton will be paid.

Four concerns recently merged into the Van Camp Sea Foods Company, Inc., will make their pack at the plant of the International Packing Company, it was announced, although in case the early catch exceeds expectations other plants will also be put in operation. Actual packing will be started Saturday as there is already a supply of albacore in cold storage.

Large schools of fish are reported running off Point Loma this week. Later the fish move northward and the activities of the fleet centers around Catalina Island during the height of the season. When the season closes in September the boats' operations have extended with the movement of the fish to the banks north of Santa Crus Island.

Customs Report Shows Business Good at Harbor

The June report of Customs Collector Schwaebe, issued yesterday, shows a healthy condition of business. Collections amounted to $150,018.27, compared to $115,112.93, for June, 1921.

Exports were valued at $1,510,600 for June, 1922; for the same month last year they were $2,348,977.

Imports jumped from $592,258 for June, 1921, to $1,450,000 for the month just closed.

The figures for the fiscal year ending yesterday were as follows: collections, $1,577,434.30; exports, $15,111,373; imports, $15,081,870.

The report for the fiscal year ending June 30, 1921, was: collections, $1,047,219.53; exports, $19,884,577; imports, $9,411,282.

NAVAL VESSELS NOW IN PORT

PACIFIC FLEET TRAIN

U.S.S. Sonoma (tender.)
U.S.S. Kingfisher.

SUBMARINE BASE

U.S.S. Eagle 11 (station ship.)
(Sixth Division.)
Submarines H-2, H-3, H-4, H-5, H-6, H-7, H-8, H-9.
(Seventh Division.)
Submarines L-5, L-6, L-7, L-8.
Submarine U.S.S. S-31 (en route.)
Submarines U.S.S. S-32.
(Ninth Division)
Submarines U.S.S. R-1, R-2, R-3, R-4, R-5, R-7, R-8 and R-10.

NAVAL RESERVE

U.S.S. Eagle 12.
U.S.S. Eagle 34.

U. S. COAST GUARD

U.S.S. Cahokia.
U.S.S. Smith.
U.S.S. Cygan.
U.S.S. Vaughan.

ARMY TRANSPORT SERVICE

U.S.A.T. Chateau Thierry.

RADIO REPORT

[BY FEDERAL TELEGRAPH SERVICE]

June 29, 8 p.m.—S.S. President Lincoln, Yokohama for San Francisco, 2890 miles west of Honolulu; S.S. West Greylock, noon, Manila for New York, 472 miles west of Honolulu; S.S. Ventura, Sydney for San Francisco, 1374 miles west of San Francisco; S.S. Robin Gray, noon, Baltimore for Los Angeles, 824 miles south of Los Angeles; S.S. Ecuador, San Francisco for New York, 1485 miles south of San Francisco.

June 30, 8 p.m.—S.S. Yorba Linda, Los Angeles for Everett, 200 miles from Everett; S.S. Wahkeena, Los Angeles for Gray's Harbor, 220 miles north of Los Angeles; S.S. Texas Maru, Kobe for San Francisco, 150 miles from San Francisco; S.S. Hartwood, Los Angeles for San Francisco, 100 miles south of San Francisco; S.S. Harvard, San Francisco for Los Angeles, 70 miles south of San Francisco; S.S. La Brea, San Francisco for Los Angeles, 216 miles north of Los Angeles; S.S. Stockton, Seattle for San Francisco, 310 miles north of San Francisco; S.S. Oleum, Richmond Beach for Oleum, 55 miles from Oleum; S.S. Wapama, Los Angeles for San Francisco, 90 miles north of Los Angeles; S.S. Stanley Dollar, San Francisco for New York, 245 miles south of Port San Luis; S.S. San Juan, San Francisco for Cristobal, 272 miles south of San Francisco; S.S. Yale, Los Angeles for San Francisco, 70 miles north of Los Angeles; S.S. K. I. Luckenbach, Philadelphia for Los Angeles, 360 miles south of Los Angeles; S.S. Colombia, New York for San Francisco, 785 miles south of San Francisco.

GASOLINE, OILS

Gasoline

[EXCLUSIVE DISPATCH.]

CHICAGO, June 30.—Gasoline, tank wagon, 29; service stations, 24; machine, 37.9. Oils, summer, 19.4; winter, 19.9. Carbon perfection iron barrels, 12½. Linseed oil, raw, 1.01; boiled, 1.03. Turpentine, 1.71. Denatured alcohol, 42.

Ship Stores

[BY A. P. NIGHT WIRE.]

SAVANNAH, June 30.—Turpentine, firm, [illegible]

Flaxseed

[EXCLUSIVE DISPATCH.]

DULUTH (Minn.) June 30.—Trading continued light in the flaxseed market and inquiry met with higher quotations from sellers, who apparently are not at all anxious to dispose of holdings. [illegible]

DENTIST IS BANKRUPT

W. R. Gillespie, dentist of this city, filed a petition in bankruptcy in the United States District Court yesterday. [illegible]

SHIPPING

LOS ANGELES HARBOR

ARRIVED—FRIDAY, JUNE 30

Steamer Yale, Capt. Poulsen, San Diego.
Steamer Cacho, Capt. Hansen, Gray's Harbor, via San Diego.
Japanese steamer Ginyo Maru, Capt. Tsunematsu, Valparaiso.
Steamer Washington, Capt. Ahlin, Eureka.
Steamer Wapama, Capt. Bellesen, San Diego.
Swedish motorship Yngaren, Newcastle, Eng.
Motorship H. T. Harper, Capt. Sullivan, San Francisco.
Steamer Brunswick, Capt. Wahlgren, Mendocino.
Steamer Nehalem, Capt. Benedikson, Gray's Harbor, via Redondo Beach.

SAILED—FRIDAY, JUNE 30

Steamer Yale, Capt. Poulsen, San Francisco.
Steamer Wapama, Capt. Bellesen, Portland.
Steamer Cottonplant, Capt. Olsen, San Francisco.
Steamer Davenport, Capt. Frederickson, Puget Sound.
Steamer Liberator, Capt. McKenzie, New York.
Steamer F. H. Hillman, Capt. Scott, San Francisco.
Steamer Yellowstone, Capt. Larsen, Coos Bay.
Motorship Vaquero, Capt. Young, Santa Rosa Island.
Steamer West Haven, Capt. Easton, San Francisco.
Steamer Oregon, Capt. Sandman, Gray's Harbor.

PASSENGER SCHEDULE

TO ARRIVE

July 1—Harvard, San Francisco, 10 a.m.
July 1—Admiral Farragut, San Diego, 7 a.m.
July 1—San Juan, San Francisco, 6 a.m.
July 2—Yale, San Francisco, 10 a.m.
July 2—Admiral Schley, Puget Sound, 11 a.m.
July 2—Humboldt, San Francisco, 6 a.m.
July 3—Tillamook, San Francisco, 6 a.m.
July 3—Colombia, New York, 6 a.m.
July 3—Willamette, Portland, 6 a.m.
July 4—Mexico, San Francisco, 6 a.m.
July 4—President, Puget Sound, 3 p.m.
July 4—H. F. Alexander, San Francisco, 9 a.m.
July 5—Harvard, San Francisco, 10 a.m.
July 5—Senator, Portland, 5 p.m.
July 6—Yale, San Francisco, 10 a.m.
July 6—Humboldt, San Francisco, 6 a.m.
July 6—President, San Diego, 6 a.m.
July 7—Yale, San Diego, 2 p.m.

TO DEPART

July 1—Harvard, San Francisco, 4 p.m.
July 1—Admiral Farragut, Portland, 11 a.m.
July 1—San Juan, Cristobal, 5 p.m.
July 2—Yale, San Diego, 3 p.m.
July 2—Humboldt, San Francisco, 4 p.m.
July 2—Admiral Schley, Puget Sound, 11 a.m.
July 3—Yale, San Francisco, 4 p.m.
July 3—Harvard, San Francisco, 4 p.m.
July 4—H. F. Alexander, Puget Sound, 5 p.m.
July 4—President, San Diego, 10 a.m.
July 5—Yale, San Diego, 3 p.m.
July 5—Senator, San Diego, 11 p.m.
July 6—Humboldt, San Francisco, 4 p.m.
July 7—Yale, San Francisco, 4 p.m.

CATALINA SERVICE

Steamer Avalon leaves Water-street shed, Wilmington, 10 a.m. daily, arrives at Avalon at 12:25 p.m. Returns leaving Avalon at 4 p.m., arriving Wilmington 6:25 p.m.

Steamer Cabrillo, leaving daily at 5:45 p.m., except Sunday; arrives Avalon 8:15 p.m.; returning, leave Avalon 7:30 a.m.; arrives Wilmington 10 a.m.

SCHEDULED ARRIVALS

(Cargo Carriers Only)

SATURDAY, JULY 1

Steamer K. I. Luckenbach, from Philadelphia.
Steamer W. S. Miller, from San Francisco.
Steamer Annette Rolph, from Portland.
Steamer H. B. Lovejoy, from Puget Sound.
Steamer Rosalie Mahony, from Coos Bay.

SCHEDULED DEPARTURES

SATURDAY, JULY 1

Motorship H. T. Harper, for San Francisco.
Steamer Flavel, for Astoria.
Steamer Searport, for Singapore.
Steamer Thomas Crowley, for Puget Sound.
Steamer West Gambo, for San Francisco.
Steamer Agwidale, for San Francisco.

IN PORT

Schooner Fred J. Wood, E. K. Wood Lumber Co.
Steamer Flavel, Hammond Lumber Co.
Steamer Shasta, E. K. Wood Lumber Co.
Steamer Pacific, inner harbor.
Steamer Searport, Struthers & Barry, Pier A.
Steamer Point King, inner harbor.
Steamer Everett, McCormick Lumber Co.
Steamer Nehalem, outer harbor dock.
Steamer Stanwood, inner harbor.
Steamer Santa Inez, Southern Pacific slip.
Steamer Ernest H. Meyer, McCormick Lumber Co.
Steamer Geo. L. Olson, E. K. Wood Lumber Co.
Steamer West Gambo, slip No. 5.
Steamer Thomas Crowley, Hammond Lumber Co.
French steamer Argyll, Bethlehem shipyard.
Steamer Cacho, San Pedro Lumber Co.
Japanese steamer Ginyo Maru, Outer Harbor.
Steamer Washington, inner harbor.
Swedish motorship Yngaren, [illegible]
Motorship H. T. Harper, Standard Oil Co.
Steamer Brunswick, Outer Harbor dock.

COASTWISE CARGO CARRIERS

Steamer Annette Rolph, Portland, June 28.
Steamer Canadian Farmer, Vancouver, B. C.
Steamer Siskiyou, Portland.
Steamer San Jacinto, Gray's Harbor, June 27.
Motorship Boobyalla, Portland, June 28.
Steamer H. B. Lovejoy, Bellingham, June 28.
Motorship Wm. Donovan, Gray's Harbor.
Steamer Daisy Putnam, Portland, June 30.
Steamer Phyllis, Tacoma.
Steamer San Diego, Tacoma.
Steamer Rosalie Mahony, Coos Bay, June 28.
Steamer Port Angeles, Tacoma.
Steamer Solano, Portland.
Steamer Viking, Portland.
Steamer Chas. Christenson, Willapa.
Steamer Santa Rita, Puget Sound.
Steamer Yosemite, Puget Sound.
Steamer Cricket, Gray's Harbor.
Steamer Whitney Olson, Gray's Harbor.
Steamer Willamette, Portland, July 2.
Steamer Henry T. Scott, Bellingham.
Steamer J. B. Stetson, Gray's Harbor.
Steamer Florence Olson, Gray's Harbor.
Steamer Halco, Eureka.
Steamer Wellesley, Eureka.

OFF SHORE—LOADING

Steamer Iowan, Puget Sound-Europe.
Steamer Huron, New York; to be renamed City of Honolulu.
Fr. steamer Mississippi, Bordeaux-Puget Sound.
Steamer Fairfield City, Baltimore-Honolulu.
French steamer Indiana, Bordeaux-San Francisco.
French steamer Nevada, Bordeaux-San Francisco.
Steamer Frederick Luckenbach, Mobile-Puget Sound.
Steamer Depere, Valparaiso-San Francisco.
British steamer Centurion, Liverpool-S. F.
Steamer Aeolus, New York (to be renamed "City of Los Angeles.")
Steamer Eldorado, Puget Sound-New Orleans.
Steamer Nyanza, New Orleans-San Francisco.
Dutch steamer Tjikarang, San Francisco-Batavia.
Steamer Steel Inventor, Puget Sound-New York.
Steamer Hattie Luckenbach, Mobile-San Francisco.
Danish motorship Geo. Washington, Antwerp-San Francisco.
Steamer West Jappa, Buenos Aires, San Francisco.
British steamer Huntsman, Antwerp-Puget Sound.
Steamer Florence Luckenbach, Puget Sound-New Orleans.
Steamer American, Puget Sound-Boston.
Steamer Andrea F. Luckenbach, Boston-Puget Sound.
Motorship Daylite, New York-San Francisco.
Steamer Alaskan, Boston-San Francisco.
Steamer Posnan, Boston-San Francisco.
Steamer Minnesotan, Hamburg-Puget Sound.
Steamer Long Beach, Boston-San Francisco.
Steamer Hawaiian, Boston-San Francisco.
Steamer Bessemer City, Baltimore-Honolulu.
Steamer Hoboken, New York-San Francisco.
Steamer West O'Rowa, Hongkong-San Francisco.
Steamer Wm. A. McKinney, Puget Sound-New York.
Steamer Katrina Luckenbach, New York-Puget Sound.
Steamer West Faralon, Soerabaia-San Francisco.
Steamer Willsolo, Puget Sound-Baltimore.
Steamer Santa Barbara, Puget Sound-New York.
Steamer Rakuyo Maru, Hongkong-Valparaiso.
Steamer Jacob Luckenbach, San Francisco-New Orleans.
Steamer Montgomery City, San Francisco-Liverpool.
Steamer Tuscaloosa City, Manila-New York.
British steamer Centurion, Liverpool.
Steamer Bessemer City, Baltimore-Hongkong.
French steamer Alaska, Bordeaux-Puget Sound.
Steamer Edgar F. Luckenbach, Puget Sound-New York.
Steamer Eagle, Puget Sound-Boston.

OFF SHORE—EN ROUTE

Steamer Virginian, Hull, via Philadelphia, June 21.
Steamer Arizonan, Glasgow-Portland, via Boston, June 25.
French steamer Texas, Bordeaux, via Balboa, June 14.
Steamer Derblay, Valparaiso, via Guayaquil, June 22.
Steamer Birmingham City, London, via New York, June 14.
British steamer Esther Dollar, Genoa, via Norfolk, June 15.
Japanese steamer Seiyo Maru, Hongkong, via Yokohama, June 12.
Steamer Felix Taussig, Boston, June 16.
Steamer Texan, Hamburg-San Francisco; arrived at New York June 20.
Dutch steamer Eemdyk, Rotterdam, via London, June 10.
Steamer Delco, New Orleans-San Diego, via Balboa, June 21.
Steamer Colombia, New York, via Guatemala, June 24.
Steamer Ohioan, New York, June 22.
Steamer Stewart Dollar, Kobe, June 16.
Steamer West Prospect, Shanghai, June 20.
Steamer West Chopaka, Soerabaya, June 20.
Steamer Steel Ranger, New York-Puget Sound, June 21.
Steamer Tacoma Maru, Rio de Janeiro; arrived at New Orleans, June 18.
Steamer Cape Romain, New York-Puget Sound, June 19.
Steamer Mobile City, New York, via Balboa, June 20.
Steamer Robin Gray, Baltimore, via Balboa, June 21.
Steamer Orient, New York, June 21.
Steamer Lewis Luckenbach, Philadelphia, June 22.
Steamer K. I. Luckenbach, New York, via Balboa, June 21.
Steamer Walter A. Luckenbach, New York, June 21.
Steamer Steel Voyager, Boston-Puget Sound, June 19.
Steamer Henry S. Grove, New York, June 24.
Steamer Wilhilo, Gray's Harbor-N. Y., June 27.
Steamer Felix Taussig, Boston, via Cristobal, June 27.
Steamer Artigas, Puget Sound, Portland, Me., June 26.
Steamer Orleans, New Orleans, June 24.
Steamer West Prospect, Yokohama, June 25.
Steamer Brush, Philadelphia, June 20.
Steamer Eastern Merchant, Vancouver-New York, June 28.
Dutch steamer Moerdyk, Portland-Rotterdam, June 29.
Steamer Felix Taussig, Boston, via Balboa, June

[illegible]

TIDE TABLE

Tides are given in the order of their occurrence. On some days but three tides occur, the fourth tide occurring the following morning. Heights are reckoned from mean lower low water.

		Low.	High.	Low.	High.
Saturday,	July 1..	[illegible]	[illegible]	[illegible]	[illegible]
Sunday,	July 2..	[illegible]	[illegible]	[illegible]	[illegible]
Monday,	July 3..	[illegible]	[illegible]	[illegible]	[illegible]
Tuesday,	July 4..	[illegible]	[illegible]	[illegible]	[illegible]
Wed'day	July 5..	[illegible]	[illegible]	[illegible]	[illegible]
Thursday,	July 6..	[illegible]	[illegible]	[illegible]	[illegible]
Friday,	July 7..	[illegible]	[illegible]	[illegible]	[illegible]

News of Ships and Sailings at Pacific Ports

[BY A. P. NIGHT WIRE.]

PORTLAND, June 30.—The steamer Admiral Goodrich will replace the Admiral Rodman on the route between Portland, Coos Bay, Eureka and San Francisco July 15, in the service of the Pacific Steamship Company. The Admiral Goodrich has larger passenger accommodations than the Admiral Rodman and is a larger vessel.

[illegible]

SAN DIEGO, June 30.—J. H. W. Steele, president of the Steel Steamship Company, which recently acquired seven 8800-ton freighters of the [illegible]

SEATTLE, June 30.—[illegible]

VANCOUVER, June 30.—[illegible]

TACOMA, June 30.—[illegible]

The Santa Rita from California ports arrived [illegible]

[illegible]

COOS BAY, June 30.—[illegible]

ASTORIA, June 30.—[illegible]

PORT NOTES

[illegible]

ACTION AT HARBOR IS DEFENDED

Board Watchful of Future Development, is Statement of Commissioner

Harbor Commissioner Kibele yesterday came to the defense of the Board of Harbor Commissioners following charges made before the Board of Public Utilities Thursday that the harbor board was asleep and was not watchful of the future development of the harbor when it granted permission to the Santa Fe to build into the port territory.

"We were not asleep," said Commissioner Kibele. "We knew exactly what we were doing in the Santa Fe matter, and we are looking after the interests of the people and of the harbor. We did not permit a bottling up of the west basin when we granted permission for the Santa Fe to build into the harbor. On the contrary, we specifically made it understood in our permit that the Santa Fe shall relocate its tracks should future development require it and furthermore, the city's harbor department proposes to extend for two miles the tracks of the municipal belt line railroad and the Santa Fe can connect up with our line and thus reach all parts of the harbor."

Charles H. Cheney, representing the Palos Verdes Syndicate which owns 800 acres of land on Bixby Slough in the west basin, told the harbor commissioners, as he told the Board of Public Utilities, that the present route of the Santa Fe will throttle harbor development in the west basin. The Board of Public Utilities has asked the harbor board whether or not the Santa Fe proposed route will prevent the west basin development. The harbor board promised to send a communication to the utilities board for consideration at next Thursday's meeting when the Santa Fe's application for a franchise will again be considered.

ARRIVALS AND CLEARANCES AT WORLD'S PORTS

[BY A. P. NIGHT WIRE.]

SEATTLE, June 30.—Arrived: [illegible]

ABERDEEN, June 30.—Arrived: [illegible]

SAN DIEGO, June 30.—Arrived: [illegible]

TACOMA, [illegible]

PORT TOWNSEND, June 30.—Arrived: [illegible]

Important Notice

All Intercoastal
Steamer Rates Reduced

BIG SAVING TO SHIPPERS
for
LOWEST RATES
apply to
LUCKENBACH
Fast Express-Freight Service

Weekly Sailings Between
Boston New York Philadelphia
and Pacific Coast

LUCKENBACH STEAMSHIP CO., INC.
Central Bldg., Los Angeles

T. G. MADDOX, District Freight Agt. | Main 802 | E. A. MILLS, District Manager

CLASSIFIED INDEX.

	Page
LOST AND FOUND	10
SPECIAL NOTICES—Miscellaneous	10
PERSONALS—Business	10
BUSINESS ANNOUNCEMENTS	10
EDUCATIONAL	10
WANTED—Help, Male	10
WANTED—Help, Female	10
WANTED—Help, Male and Female	10
WANTED—Situations, Male	10-11
WANTED—Situations, Female	11
WANTED—Situations, Male, Female	11
WANTED—To Rent	11
TO LET—Rooms	11
TO LET—Apartments	11
TO LET—Flats	11-12
TO LET—Houses	12
TO LET—Country, Suburban Homes	12
TO LET—Beach Property	12
TO LET—Stores, Offices, Etc.	12
TO LET—Flats, Apartments, Houses, With Furniture and Lease For Sale	12
FURNITURE	12
MUSICAL INSTRUMENTS	12
MACHINERY	12
FOR SALE—Miscellaneous	12-13
WANTED—Miscellaneous	13
SWAPS—All Sorts	13
RADIO, WIRELESS APPARATUS	13
BOATS AND YACHTS	13
AIRPLANES AND AERONAUTICS	13
AUTOMOBILES—Miscellaneous	13
MOTORCYCLES AND BICYCLES	13
TRACTORS, FARM IMPLEMENTS	13
HORSES, MULES, CATTLE, ETC.	13
POULTRY, PET STOCK, SUPPLIES	13
HOUSES—For Sale	13-14
HOLLYWOOD—Miscellaneous	14
BEVERLY HILLS—Miscellaneous	14
GLENDALE—Miscellaneous	14
PASADENA—Miscellaneous	14
EAGLE ROCK—Miscellaneous	14
SANTA MONICA—Miscellaneous	14
CITY LOTS—For Sale	14
APARTMENT, FLAT PROPERTY	14
BUSINESS PROPERTY	14
INDUSTRIAL PROPERTY	14
INCOME PROPERTY	14
SUBURBAN PROPERTY	14-15
BEACH PROPERTY	15
COUNTRY PROPERTY	15
MOUNTAIN AND CANYON PROPERTY	15
EASTERN, NORTHERN PROPERTY	15
OIL PROPERTY	15
ORANGE, LEMON, WALNUT GROVES	15
POULTRY RANCHES	15
REAL ESTATE—Miscellaneous	15
WANTED—To Purchase Real Estate	15
FOR EXCHANGE—Real Estate	15
MONEY TO LOAN	15
MONEY WANTED	15
MORTGAGES, TRUST DEEDS	15
STOCKS AND BONDS	15
MINES AND MINING	15
HOTELS AND ROOMING-HOUSES	15
APARTMENT-HOUSE BUSINESSES	15
BUSINESS INVESTMENTS	15
BUSINESS CHANCES	15
BUSINESS CHANCES WANTED	15-16
TOO LATE TO CLASSIFY	16
LEGAL NOTICES	16

CLASSIFIED RATES

(Effective December 1, 1921.)

Minimum space, 2 lines, estimate six average words to each full line.

10 cents a line each daily insertion.

25 cents a line each Sunday.

[illegible] daily and [illegible] Sunday on 3 to 6 consecutive insertions.

[illegible] daily and [illegible] Sunday on 7 to 29 consecutive insertions.

[illegible] daily and [illegible] Sunday on 30 consecutive insertions.

For all classifications except those listed below:

[illegible]

The Times cannot guarantee accuracy of [illegible] [illegible]

FRIDAY, 8 P.M., is closing hour for the early issue of the Sunday Times.

TIMES WANT-AD SUPREMACY.

[illegible]

LOST, FOUND, STRAYED—And Stolen.

ANIMALS lost or strayed will be taken care of for a reasonable time if brought to S.P.C.A., 1412 S. San Pedro st. To make inquiry phone 22142. [illegible]

BAG lost. Gentleman's black hand-bag, on Foothill Blvd., between Upland and Glendora. If found notify 311 W. D ST., Ontario, Cal.

BAG, beaded, found on Main street car. Owner write P. O. BOX 935, L. A., describing bag.

BAG lost, black leather, containing mail. Address C. L. Haley. Finder phone 268570.

BILL BOOK—Lost. Near 4th and Hobart, small brown bill book, containing around $25. Reward. WIL. 760.

BOX lost, liberal reward for return of Ermine cape, muff and hat contained in pasteboard box left on red car Thursday morning, June 29th. Finder call TOPLIS & HARDING, Inc., 218 Story Bldg., or phone Pico 4650.

CAT—Lost—Large gray and white, with white breast; answers to name of "Buddy." 5825 FOUNTAIN AVE. Reward.

CAMEO BROOCH—Lost. Between 3rd and 1st on Bdwy., or Bdwy. and Grand on 1st. Reward. Call MRS. McKINNEY. [illegible]

CAMEO BROOCH — Lost. Liberal reward 801 CALIFORNIA BLDG. [illegible]

COAT lost. Coat to lady's suit, Monday afternoon. PHONE 559683. Reward.

DOG lost. Airedale puppy, 3 months old, black with brown legs and white patch on chest. Plain black strap collar. Lost at corner 24th st. and St. Andrews Place about 6:30 p.m. Thursday. If found phone 78432, or call at 2400 S. ST. ANDREWS PLACE. Reward. No questions asked.

DOG lost. Airedale pup, 6 months old, sometime Tuesday, June 27, vicinity 1518 S. Wilton Pl. Kindly return at number or phone 71147.

DOG lost; Collie pup, 1½ feet high, color yellow with white throat. Vicinity of Manual Arts. VERMONT 5112. Reward.

DOG lost. White bull terrier, short tail, collar inscription "Pepe." 2680 INGRAHAM. Phone 560195. Liberal reward.

DOG lost. Boston bull, Monday a.m.; no questions asked. PICO 198. Reward.

FUR—Lost. Wednesday, two-skin Sob. Marten fur neck piece, somewhere in downtown shopping district. Suitable reward. Call PICO 5793. Mr. Barnes.

FUR—Lost black fox choker, downtown. Reward. Bdwy. 4094. BRIDWELL.

HAT lost; between Beverly blvd. and Sawtelle; lady's henna hat. Reward. 51725.

KEYS, bunch, lost. Identification tag attached. Address J, box 86, TIMES OFFICE.

MULE—Lost. Brown. Strayed from corral. Letter G on left side of neck. 1307 FAIR OAKS AVE., So. Pasadena.

PIN—Lost. Sat. afternoon. Bar pin with several small diamonds forming letter "[illegible]." Liberal Reward. 557019 or 557804.

PIN lost; Sigma Chi; lost in shopping district. Name A. H. Amis. Return to FRANK AMIS, Times Office. Reward.

PIN—Lost. June 8. Daughters of American Revolution pin, name and number engraved on back. 50291. Reward.

PIN lost. Diamond platinum bar at Friday Morning Garden Fete. Reward. 53839.

PHOTO lost, hand painted, of child, in leather case. Lost in or near New York Store, Wed. p.m. Reward for return. Ph. HOLLY 8461, or 823652.

POINTER DOG—Lost. Spotted brown and white with brown head; answers to Pal. Please phone 291408, or WILLIAM ERVAST, Morosco Theater. Reward.

PURSE lost. Small black, probably at Boos Bros., on Olive st., at 6:45 p.m. June 29. Contents: $50 currency, 3 rings, 1 small solitaire diamond, 1 larger in white gold setting, one 3 pearls with 2 small diamonds. Keep money, return rings. No questions asked. MRS. K. H. V. STAFFORD, Stillwell Hotel, 836 S. Grand.

PURSE—Lost. Black, Wed. eve., about 6 o'clock, containing check $27.00, over $60 currency and broken ring. In alley bet. Flower and Fig. or at Pico Market. 1281 S. HOPE. 23079. Liberal reward.

PURSE lost; containing about $11. Tues. 6th. Finder phone MRS. RYAN. 73826.

PURSE—Lost—Finder of black vanity purse, containing gold watch, pencil and address book, lost Thursday. PHONE 596598 for reward.

PURSE lost; lady's bead handbag or purse, at Old Plantation Inn, Culver City, Tuesday night. Reward. 560080.

PURSE lost, on road between Riverside and Ontario, Wed. Phone 54699. Reward.

TELESCOPING standard for boring machine lost, between Vermont ave. and 50th Pl. and 9th and Central ave. Finder phone VER. 3735. Reward.

SUITCASE—Lost. Suitcase and handbag taken from car standing near 9th on S. Hope. Liberal reward for return with contents at Y.M.C.A. No questions asked.

SUIT CASE—Lost, between 9th and 12th sts. on Figueroa. Friday noon. Liberal reward. BOYLE 666.

SUIT CASE lost; lady's fitted, dress, small, black. Tues. evening on Figueroa south of Jefferson. Finder PHONE 81579. Reward.

WATCH lost. Small gold lady's wrist watch and bracelet, Thursday night, downtown or Hollywood car. $10 reward. CLARA BROOK. 2129 Elsinore st. Phone WIL. 3548.

WRIST WATCH—Lost. On E. 4th st., near Euclid ave., June 28. Liberal reward for return. 2588 E. 4TH ST.

WRIST WATCH lost. Gold. 4th and Bdwy. Fri. Reward. South 4900-J. MRS. ANGEL. 350 W. 40th Place.

LADY'S traveling bag lost Saturday afternoon bet. Santa Fe Springs and Artesia. MISS TODD, Orange, Rt. No. 2. Reward.

GERMAN POLICE DOG PUPPY lost, six months old, answers name of Duke. Generous reward. 3136 W. 10TH. West 2020.

SPECIAL NOTICES—Miscellaneous.

FURNISH cloth, we cut and make for $18. ROSS, the Tailor, Fay Bldg., 3rd and Hill.

Baths and Massage.

MRS. ROSS and MRS. KERRY, assistants. MAXWELL'S MASSAGE-OSTEOPATH INST. Specialists for both sexes. Vibratory electro-therapeutics, steam internal baths with treatments. 516½ S. HILL ST., Suite 209. Hours 9-8. Open Sundays until 2.

FURLOTT'S Medicated Vapor Oil Baths, treatments for rheumatism, neuritis, colds, circulation and stomach trouble; massage and electrotherapy. Trained nurses, both sexes, assisting. Room 306, 126 W. THIRD ST. Main 2443.

MASSAGE, SOOTHING, MAGNETIC AND SWEDISH Sulphur Steam. Cabinet Baths. Hours 9 to 8. Eve. by appointment. Operators both sexes. 206 UNION LEAGUE BLDG., 2nd and Hill. 61728.

HEALTHFUL, restful, curative massage, cabinet sweats, oil rubs, professional masseur and masseuse. Hours 9 to 7. 705 UNION LEAGUE BLDG. Pico 4826.

ELECTRIC cabinet sweat baths, healing massage, oil rubs, vibration. Masseuse, masseur. 222 UNION LEAGUE BLDG., 2nd and Hill. 820270.

STAR Japanese baths and massage. Internal baths, [illegible] baths, oil rubbing. (Operators both sexes.) 215 N. SAN PEDRO.

LUCILLE L. WEBBER, cabinet sweats, scientific massage, spinal adjustments for nervous people. Oprs. both sexes. 62905.

MASSAGE baths, oil rubs, violet ray vib. $1 up. (Oprs. both sexes.) 418 DELTA BLDG., 426 Spring. 10 a.m. to 6 p.m.

MISS HENDRICKSON, grad. masseuse, ladies only. 692 S. UNION. WIL. 5080. HIGHLAND PARK REST HOME.

ELECTRIC TREATMENTS, Ladies only. 518 W. 4TH ST. Gordon Apts., Room 201.

MASSAGE, baths, operators both sexes. 1835 MAPLE AVE. 20734.

SULPHUR baths, massage, elec. vib., oper. both sexes. 1105 W. 1st. PICO 256.

ELECTRICITY, Massage, Medicated Baths. 517½ W. 6TH. Suite 3 & 4. Both sexes.

LOIS GREY—Tired, achy, sweaty feet relieved. 105 W. 6TH ST. Rm. 405. Hrs. 10-6.

GRADUATE masseuse, treatments given at your home, ladies only. WEST 3273.

BATHS, massage, sweats, both sexes. 9 a.m. to 7 p.m. 607 S. HILL. Open Sunday.

PHYSICAL culture institution, masseuse and masseur. 218 S. BDWY., Rm. 215.

GRAD. masseuse, masseur. Violet ray. SINUSOIDAL. Hrs. 9-7. 224, 102 S. Spring.

Medical.

DRS. SHORES & SHORES, The Reliable Specialists. Catarrh, deafness, head noises, asthma, rheumatism, eczema, piles, abnormal blood pressure, epilepsy, goiter and other CHRONIC DISEASES of the nerves, blood, skin, lungs, heart, stomach, bowels, bladder, kidneys, liver a specialty for 29 years. Advice free. 602-3-4 Lissner Bldg., 524 S. Spring st., Los Angeles. Hours 9 to 5; evenings 7 to 8; Sundays 10 to 12.

FAT reducing treatments, genuine Burnly fish reducing machines. 818 BAKER-DETWILER BLDG., 412 W. 6th. 66767. Hours, 10-5.

PILES and other rectal disease successfully treated. No detention from business. 808 AMER. BANK BLDG. 65404.

DOCTOR FOR MEN—Specialty 30 years. New methods. Free exam. Permanent results. 219 DOUGLAS BLDG., 3rd & Spring.

OSTEOPATH. Dr. Anna M. Fuller, 405 S. HILL. Room 608. Pico 259.

WOMEN'S diseases. All troubles. Specialist. 419 CALIFORNIA BLDG., 2nd and Bdwy.

Chiropractic.

CHIROPRACTIC. Consultation Free. 12 ADJUSTMENTS, $10. ALBERT GREENFIELD, D.C., P.H.C. MARY GREENFIELD, D.C., P.H.C. 420 Bryson Bldg., 145 S. Spring. M. 1829.

FREE Chiropractic treatments. Eclectic Coll. of Chiropractic. 321 S. Hill. Main 5192.

DR. MABEL ADAMS, Chiropractic physician. PHONE 61988. 802 Black Bldg.

Sanatoriums.

A place to rest and get well. Specializing stomach and dietetics, constipation, rheumatism, autointoxication, neuritis. Charming rooms. Always cool. Delightful in every way. Terms very reasonable. 5079 MONTEZUMA ST., TOP OF HILL. WEST AVE. 52. GARVANZA 2100.

FOR ELDERLY PEOPLE, INVALIDS AND CONVALESCENTS—BEAUTIFUL PRIVATE REST HOME. EXCELLENT TABLE. NURSE. SPECIAL SUMMER RATES. 1249 W. 36TH. PHONE 77087.

REAL home for aged people or convalescents. Not an institution. Special attention given to dietetics. 635 S. BERENDO. Wilshire 8621.

BEAUTIFUL rest home for convalescents. A-1 table board, large sleeping porch, nurse and attendants. Not an institution. 4265 S. HOOVER. 269003.

A REAL HOME for elderly, invalids or chronic cases. PHONE 271043.

MILK diet and rest cure, 2 years with Dr. Porter. Phone 51124.

WILSHIRE Rest Home, conval., nervous, aged, milk diet, cabinet baths. WIL. 1244.

TRAINED nurse will take patients in her private Hollywood home. Phone 577613.

Detectives.

RICHARD H. TAYLOR, DETC. AGENCY. 502-3 Int. Bk. Bldg. 60749. Res. H. 5080. CONSULTATIONS FREE.

EUGENE SWEENEY, CONFIDENTIAL SECRECY, 304 S. BDWY. SUITE 340. 11173.

Auto Trips and Travel Offers.

SAN FRANCISCO—$12.65 one way; $20 round trip; leave DAILY at 7 a.m. and 8 a.m. THROUGH IN A DAY, VIA SCENIC COAST ROUTE. Also other schedules with stop-overs on the way. PICKWICK STAGES, 5th and Los Angeles streets. PICO 5580.

BIG BEAR. Mother and daughter going to Big Bear about July 8, on vacation, wish to share expenses with party going by auto. References exchanged. Phone 29449 after 6:30 p.m.

GOING East? Party going to New York via Seattle, Yellowstone, can reduce expenses. Call WILSHIRE 2706.

SALT LAKE by auto, room for one passenger. Must exchange local reference. 500 S. FLOWER ST.

EASTERNER wants congenial parties for northern trip in his car. P. O. BOX 1663.

SAN DIEGO, Sat. noon. Hudson car. Take 4. $2.50. 804 MASON OPERA HOUSE.

YOSEMITE in private car, for week of 4th. Take 2 people. WIL. 1297.

CHICAGO — Couple wish reduce expenses. Address J, box 450, TIMES BRANCH.

CAN reduce expenses, 1 or 2 gentlemen going to Denver. VERMONT 6587.

SEATTLE and Portland. Leaving July 4. Hudson super-six. Share expenses. 292261.

PERSONALS—Business.

PERSONAL—KNOW THY FUTURE. KENDALL STUDIO OF PSYCHIC SCIENCE. Consult the reliable KENDALL, graduate licensed Clairvoyant, Adviser and Spiritual Medium. ESTABLISHED 25 YEARS. Bank and personal references. JEROME KENDALL points out the sure road to success in business, love, marriage, health, happiness, domestic and personal affairs. Teaches power of control and influence. Know what is best to do, how and when to do it. Business confidential. Fee in reach of all. Satisfaction guaranteed. Hours 10 to 6. Thursday eve. open until 9, closed Sundays. Centrally and permanently located. 1924 W. 6TH ST. COR. WESTLAKE AVE.

PERSONAL—WHO OWES YOU? We collect anywhere. FREDERICK BAY, 817 Merritt Bldg., 8th-Bdwy. Bdwy. 6528.

PERSONAL—WHY WORRY ABOUT LIFE'S AFFAIRS? CONSULT MME. WORRELL, 736½ W. 7TH.

DIAMONDS bought and sold. Diamond loans. DIAMOND LOAN & BROKERAGE CO., Phone 64352. 802 Trust & Savings Bldg.

PERSONAL—Frenchmen, highly educated, exchange French for English lessons. Address J, box 70, TIMES OFFICE.

PERSONAL—Going East, will sacrifice membership Brentwood Country Club. Ph. 54119.

PERSONAL—Who owes you. No collection, no charge. HITTSON, 510 Bryson Bldg.

PERSONAL—Will buy diamonds, pay cash. M. LIGHT, 901 Title Guar. Bldg. 60061.

PERSONAL—Expert gas stove repairs. Reas. CARL MOSER, 3109 W. 10th. 766782.

PERSONAL—Div. healer. Birdie Drollinger. 4405 MONETA, cor. Vernon, R. 211. 10-4.

PERSONAL—EDWARD CHARLES. Gives important advice on all affairs of life; no matter how trivial or how large your trouble may be, his capabilities can help you remove these obstacles in your path; whether it be business, advancement, health, love, trouble of any kind, consult Edward Charles, 726 S. Hill st.

PERSONAL—WHEN IN DOUBT, CONSULT MADAM ROSS. SPECIAL READING, $1. PALMIST, GIFTED CLAIRVOYANT. ADVICE BUSINESS OR DOMESTIC. HOURS 10 TO 8. OPEN SUNDAYS. 807 W. 9TH, NEAR HILL. PH. 66406.

PERSONAL—WHY WORRY? CONSULT MME. TREMAINE. PERSONAL ADVICE DAILY. 754½ S. SPRING ST. HRS. 10 TO 8.

PERSONAL — REV. CHARLES NEWMAN, N.S.A. ORDAINED SPIRITUALIST. CONFIDENTIAL, RELIABLE AND TRUTHFUL ADVICE ON ALL AFFAIRS OF LIFE. 10 TO 8 DAILY. SUN. BY APPOINTMENT. DONATION $1. 705 W. 6TH ST.

PERSONAL—There are thousands and thousands of acres of the most valuable space in our cities going to waste on roofs. HENRI HICKS.

PERSONAL—There are thousands and thousands of acres of the most valuable space in our cities going to waste on roofs. HENRI HICKS.

PERSONAL—WHO OWES YOU? NO COLLECTION, NO CHARGE. D. J. [illegible] & CO. EXPERT COLLECTORS AND ADJUSTERS. 506-7 BRYSON BLDG. PICO 5651.

BUSINESS ANNOUNCEM'T'S—Miscellaneous.

$1— WATCH REPAIRING —$1. To add to our fast-growing list of satisfied customers, this week we will repair any American watch for $1, and guarantee its timekeeping for 2 years. All material sold at wholesale prices. REINGOLD, 525 S. SPRING ST.

$1—WATCHES REPAIRED—$1. Regardless how badly broken. We guarantee our work for 2 years. Material and parts at wholesale prices. Bring this ad. NAGEL'S, 621 S. SPRING ST.

FROM GARRET TO CELLAR IN 1 DAY. Windows, woodwork cleaned, floors waxed, rugs dry cleaned and shampooed. THE ACME CLEANERS, Pico 1680.

VISITORS—Call 726 San Pedro st.; Opals, diamonds, all kinds native gems cut and polished. GOLDEN STATE GEM CO.

BEDBUGS, all insects killed in 2 hrs. J. W. PENCILLE. 4307 Vermont. Ver. 9001.

I REPAIR, buy, sell anything electrical. Cut Rate Electric, 744 S. Spring. 16810.

LOS ANGELES CAN CO., 303-313 San Fernando Road. Phone LINCOLN 830.

Attorneys and Counselors.

C. C. CASWELL, ATTORNEY—ADVICE FREE. General practice, private, confidential. 206 WESTERN MUTUAL BLDG., 321 West Third.

ALL legal matters, advice free. 340 DOUGLAS BLDG., 3rd & Spring. 65942. Open Mon., Wed., Fri. eve. 8, 9; Sun. 11-12.

FREE LEGAL ADVICE—A. G. REILY, ATTORNEY. Suite 406 Western Mutual Life Bldg.

FREE law advice, husband, wife, personal injuries. 546 DOUGLAS BLDG., eves. 6-9.

W. R. BARNES, the Poor men's Attorney. 352-3 WILCOX BLDG., 2nd and Spring.

Contractors and Builders.

$100,000 FUND FOR NEW CONSTRUCTION. BUILDERS' FINANCE ASSOCIATION Will lend all the money on easy monthly payments and build a home on your clear lot. Immediate inspection of lot. Sketches made and estimates given at once. Free plans. Office open Saturday afternoon; evening appointments made upon request. 410-12-14 LAUGHLIN BLDG. Phone 66059. Large Construction Financed by Bonds.

A REAL CEMENT JOB—IT COSTS YOU NO MORE. PROMPT ACTION. WORK GUARANTEED. I have a complete equipment of mixers, truck, teams, and necessary grading equipment for your job. Let me figure with you. Phone 597296. E. A. SIMMONS.

LUMBER FOR GARAGE 10x14, $22.50. SUBSTANTIAL GARAGE 10x14, BOARDS AND BATS, ERECTED COMPLETE, $52. STUDS AND SIDING, $65. WILL CALL AND GIVE ESTIMATES ON LUMBER, SASH AND DOORS, ETC. PHONE YOUR WANTS, 22422. F. E. BARLOW, LUMBER AND GARAGE SPECIALIST.

CHAFFEE—MAURER, DESIGNERS AND BUILDERS. SUPERINTENDENCE OF CONSTRUCTION. Industrial, Stores, Residences and Apartments. 25 YEARS' EXPERIENCE. Expert advice on construction and design. ROOM 625 GROSSE BLDG. PH. 824485.

BUILD NOW—Material prices going up. Practical designers and builders of high-class homes, flats, stores and apartments. Plans and estimates free. Will finance liberally. VERBEEK CONSTRUCTION CO., 718 Hibernian Bldg.

FLATS, APTS., RESIDENCES, DESIGNED, BUILT, FINANCED. Plans and estimates free to customers. Security furnished. It pays to see us. VIERGE & CHRISTENSON, 547 Douglas Bldg. 61573.

BUILDING COSTS ARE DOWN—I can build you a modern 4-room bungalow, $1700; 5-room, $2000; 6-room, $2800. Lot furnished. C. WESLEY TAYLOR, 421 Black Bldg. Phone 63076.

HOME BUILDERS—Will build 4-room modern house for $1624; 5-rm., $1974; 6-rm., $2254. EXCELLENT WORKMANSHIP AND SATISFACTION GUARANTEED. Phone SOUTH 2889-R. 3012 UNIVERSITY AVE.

WM. A. MANN & CO., cement contractors. Let us give you estimates on foundations, sidewalks, floors, driveways, curbs and excavations. Reinforced concrete a specialty. 716 WILCOX BLDG., 2d & Spring. 823794.

WANTED—Morris Brothers will build your sleeping porches, repair work, alterations, little bungalows, in the beaches, or in the mountains. No delay. Garages, will go anywhere; ready now. Phone 292651.

SAVE the contractor's profit, do your own building. Plans and specifications and complete material list furnished. Fee reasonable. ROY L. JONES, Architectural Draftsman, 5893 Moneta ave. Ph. Ver. 288.

HATFIELD & VAHL—RESIDENTIAL ALTERATIONS. "WE COMPLETE THE JOB." 5229 S. VERMONT AVE. PH. 269656.

When ready to build or alterations, let me figure on it. I am in position to save you some money. L. BROWN, 2731 W. 15th st. West 5668.

CARPENTER CONTRACTOR—4-rm., $1800. 5-rm., $1300. Also concrete work. STRAIN, 712 W. 78TH. 26473 evenings.

FINANCE 60 TO 100 PER CENT. Apts., flats, double bungalows and homes. Plans free when I build. LARFIELD, 214 Byrne Bldg. Bdwy. 416.

WANTED—Bids on tile baths, drainboards and hardwood floors. 5426 SANTA MONICA BLVD. Holly 3229.

WANTED—Plumbing work, day or contract. Have own tools. L. A. license and know the ordinance. Call 288379 after 5 p.m.

LET me draw your plans, build your house and save you money by doing honest work. A. FINELL, 1824½ S. Bonnie Brae st.

BUILD for less; we furnish plans and money. 5% or contract. CALL 824705 and find out.

COMPOSITION DRAINBOARDS, floors, etc. All mineral, no sawdust. CHACE, Holly 7017.

BLUE-PRINT plans, flat and bungalow plans. Flat plans a specialty. Prices reasonable. L. C. SPICKERMAN, 227 Byrne Bldg.

V. M. RICKERT—Carpenter; repairing, remodeling; building of all kinds by day or contract. 298921.

H. A. BALDEN, contracting painter, will do paperhanging, tinting and roof repairing; all work guaranteed. MAIN 5701.

WE DO interior and exterior painting and paperhanging, roof repairing; work done at once and guaranteed. MAIN 5701.

NEW buildings and alterations, also store fronts and fixtures. Work guaranteed. References. 820479.

CARPENTER and repair work. Bung. a specialty. MONROE, 1187 E. 47th. So. 6709-J.

PLANS AND SPECIFICATIONS—CHARGES REASONABLE. 430 SAN FERNANDO BLDG. 14252.

FARRELL & FARRELL, painting and decorating, design and color schemes, up-to-date artists. VER. 7905, 294633.

WILL BUILD 4-room bungalow complete for $1750. A. J. RICHARDS, 909 S. Ardmore Ave. Phone 567010.

WILL BUILD 4-room bungalow complete for $1750. A. J. RICHARDS, 909 S. Ardmore ave. Phone 567010.

CEMENT work, all kinds, drives, walks, etc. Repair work; estimates free. PH. 24815.

EXCAVATING, grading, concrete work. ROBT. COMBS. Phone 595609.

CONTRACTORS & Builders of Homes. Prices reas. 8204 Moneta ave. DASARO, 295530.

PLASTER PATCHING. CALL BDWY. 1201.

ELECTRICIAN. House wiring, fixtures and repairing. Phone SOUTH 3995-W.

PAINTING, paperhanging, tinting and plaster patching. PHONE SOUTH 7388-R.

CEMENT work all kinds; free estimates. Phone WILSHIRE 2378.

ALL kinds of cement work done at reasonable prices. Phone SO. 4788-J.

PLUMBING contractor wishes work; estimates cheerfully given. Call VER. 6212.

CEMENT CONTRACTOR—Everything in cement work. We do it right. SO. 3872-W.

LODGE & SAUNDERS, BUNGALOWS, GARAGES, ALTERATIONS, JOBBING. 534640.

CEMENT WORK—FIRST-CLASS. Phone CONDON, Holly 9919.

CONTRACTING, cem. carp. work. BASSLER & RODGER, 131 W. Jefferson. So. 7115-W.

PAPERHANGING, PAINTING, WE—Holly. dist. 4675 Holly Blvd. [illegible]

PLASTERING CONTRACTORS. Kidson & Munro. West 1307 or [illegible]

BUSINESS ANNOUNCEM'T'S—Miscellaneous.

Contractors and Builders.

BUILD NOW—If You Own a Lot we will FURNISH THE MONEY and build for you. TERMS LIKE RENT. Free Plans. Call and See Us. THE GUARANTY BUILDERS, General Contractors, 1020 Stock Exchange — 639 S. Spring. Phone 821765.

PLUMBING contractor wishes work; estimates cheerfully given. Call VER. 6212.

Roofing—New and Old.

BURKHART ROOFING CO., repairs and paints roofs, brick walls, fire escapes, tanks, etc. All kinds of roof paints and roofing paper for sale. 1259 S. LOS ANGELES ST. Pico 3057.

OLD ROOFS our specialty; repaired, painted, mopped with hot asphaltum or recovered; over 27 years' experience. Estimates free. R. & M. ROOFING CO., 79666.

Manicuring, Chiropody, Facial and Scalp Treatments.

HAZEL MOORE NU-FOOTE. Tired, aching, sweaty feet relieved. 10 to 6; Sun. 11 to 2. Competent assistant. 302 GROSSE BLDG., 6th and Spring.

ANNA WOOD, Virginia Wilson, manicuring. 225 I. W. Hellman Bldg. Open Sundays.

M. SEDGWICK, MANICURING, ROOM 206 MASON OPERAHOUSE.

MME. HIBBARD, facial massage, scalp treatments, shampooing. 334 W. 11TH ST.

Patents and Patent Attorneys.

PATENTS Procured by a Reliable, Painstaking Patent Attorney of Long Experience. First-class Work at Low Cost. Expert Advice Free. O. K. TREGO, 810 Garland Bldg., 740 South Broadway.

HAZARD & MILLER, H. Miller, formerly 8 years member Examining Corps U. S. Pat. Office. Hazard's book on patents free. Fifth floor Central Bldg., 6th and Main.

WANTED—MACHINE DESIGNING. Make a specialty of high-grade industrial machine design for any purpose. H. H. HOOD, 731 So. Rampart St. Wil. 5211.

D. N. CLARK—Formerly of Washington, D. C. Patents and patent practice. Scientific development. 825-26 SAN FERNANDO BLDG.

INVENTIONS DEVELOPED, ACCURATE MACHINE WORK. WALLACE MACHINE WORKS, 445 S. FLOWER. BDWY. 992.

PATENT and TRADE-MARK information free. Attorney's fee reduced. MARTIN P. SMITH, 221 Cons. Realty Bg. Pico 4828.

ROBERT W. SMITH, PATENT ATTORNEY. PRELIMINARY ADVICE FREE. MAIN 1316. 415 SEVERANCE BLDG. 6th & Main.

Florists and Nurseries.

ROSES AND ORNAMENTAL SHRUBS. SUN NURSERY, 3425 S. San Pedro st. Phone 281683.

Cesspool Cleaners.

ACME CESSPOOL CO., WILSHIRE 3308. Pumping and construction.

CALIFORNIA CESSPOOL CLEANING CO. Wil. 1512. Underground drainage. 599107.

Resorts and Camps.

TO LET—Furnished, my beautiful mountain home, "Laughing Brook," located on the ice-cold San Antonio stream at Camp Baldy—a 2 hours' beautiful ride from Los Angeles. 4 luxurious double beds, abundance of bedding, dishes and silverware; handsome linoleum flooring and rugs; complete living equipment for 8 people; brilliantly electric lighted, both inside and outside; delightful swimming and dancing at Camp Baldy. Price per week, complete, $80. For further details and reservations phone CHARLES E. BENT, owner, Garvanza 4330.

ARE you looking for a cool, restful spot. If so you will find the Balboa Camping Grounds the place. Good fishing, boating and swimming in ocean and bay. 1908 E. CENTRAL AVE., BALBOA, CAL.

EDUCATIONAL—Miscellaneous.

YOU can play real music immediately by our Illustrated Color-Marker System. Special discount and free music to beginners or advanced students (any age) starting now, on piano, violin, or guitar. Teach standard-note music or refund tuition. A. W. BAKER and Associates. Ph. 821181, studio 411 at 233 S. Bdwy., Los Angeles. 9 a.m. to 8:30 p.m.

SUMMER session opens July 3. Departments: Commercial, shorthand, high school, radio, electrical, drafting, chemistry mining, salesmanship, general preparatory, English for foreigners, etc. Specialists as instructors. Low tuition. Swimming and gym. Y.M.C.A. schools, 715 S. HOPE ST. Phone 10822.

MOTHERS. Bring your daughter or son to Bell School and we will prepare and put them on a real salary. WHEN? In one-half the time of any school in the city. 625 BLACK BLDG., 63877.

SUMMER SCHOOL—Eight students to a teacher. Student may enter any day for a week, a month or longer time to raise grades or make up deficiencies. Private high school grade school and tutoring. L. A. COACHING SCHOOL, 729 S. Grand. 15680.

PRIVATE instruction thoroughly given in school work, full English courses, studio accommodations. Ph. WIL. 8666.

Musical and Dramatic.

PIANOFORTE lessons, fundamental instruction. Reasonable rates. 1658 CHILDS AVE.

VIOLIN and 'cello, elementary and adv. instruc., licensed gentleman tchr. 655-82.

BARBARA McQUADE, voice teacher. 1529 N. Kingsley Drive, near Hollywood Blvd.

Professions and Languages.

BERLITZ Method School of Language. 224 Homer Laughlin Bldg. 315 S. Broadway. Phone Bdwy. 1294. Summer courses day and eve. classes.

WANTED — Private pupils in English, mathematics. Phone WIL. 414.

WANTED—Advanced pupils, afternoons or evenings, by university man. WIL. 414.

WANTED—HELP—Male.

Miscellaneous.

WANTED—A BUTLER. A strong, efficient and industrious man. Must understand the care of silver and brass. Must be of good disposition and have ability to get co-operation of household staff. This is not a temporary position and should not be applied for with that idea in mind. A butler with training in Eastern family preferred. Must be Caucasian or Mongolian—no Ethiopians. In answering state experience and for whom you have worked. References are absolutely essential. Address Box 144, TIMES OFFICE, Pasadena.

WANTED—Salesmen. You can make $200 to $400 or more per month canvassing prospects in Pasadena for large, well established real estate office, offering high-class, highly-developed residence property at low prices and easy terms. Special campaign backed by advertising and competent sales managers. Real estate experience or automobile not necessary. Neat appearance, pleasant personality, and easy, honest, dignified effort will assure excellent remuneration. Permanency for successful men. A year's work in sight. We help the man who wants to work and win. See Mr. Merrick, DAVIS-BAKER COMPANY, 216 Boston Building, Pasadena.

WANTED—AUTO MEN—Everywhere in California auto men are wanted. Trained mechanics, chauffeurs, battery expert, machine-shop foremen, garage managers; all draw big pay. We teach you the business quickly and easily in our big training shops. No previous experience necessary. Any man, of any age, can learn. Tools and equipment FREE. Work guaranteed to earn room and board while learning. Only expense is for low tuition. Call any day for personal inspection, or write for FREE 72-page illustrated book of facts. Explains everything. NATIONAL AUTOMOTIVE SCHOOL, 809 S. Figueroa. Phone 58401. (Inst. Adv.)

WANTED — MOTORCYCLE COLLECTORS. GOOD SALARY. SEE MR. YATES, TIMES OFFICE.

WANTED—MEN OF GOOD CHARACTER AND HABITS, BETWEEN THE AGES OF 18 AND 45, TO JOIN THE CALIFORNIA NATIONAL GUARD. SUMMER ENCAMPMENT AT MONTEREY FROM JULY 14TH TO 29TH. BOTH FEDERAL AND STATE PAY WHILE AT CAMP. APPLY RECRUITING TENT, 6TH AND HILL.

WANTED—MAN AMBITIOUS for ACCOUNTING and auditing in spare time under certified public accountant's directions. Special work now; experience unnecessary if willing to learn. Results insure excellent pay. W. W. BABCOCK, 524 Title Ins. Bldg. (See Inst. Course adv.)

WANTED—Are you doing any home study? No? Then you are losing money daily. 350 courses to select from. Free catalogue. INTERNATIONAL CORRESPONDENCE SCHOOLS, 320 Haas Bldg., 219 W. 7th st. Phone 62708. (See Inst. course advt.)

WANTED—Man experienced in laundry work to handle established laundry route. Must be able to give $200 cash bond. Apply to MR. TAYLOR, Home Service Co., 5th and Towne ave.

WANTED—Learn shorthand as a stepping-stone to business, you can prepare quickly for a good position at Y.M.C.A. Schools. REGISTRAR, room 607. See Inst. Course adv.

WANTED—TO HIRE MEN WITH HALF-TON TRUCKS FOUR HOURS A DAY, FOUR DAYS A WEEK. SUBMIT TERMS AND FULL DETAILS IN FIRST LETTER. ADDRESS J, BOX 171, TIMES OFFICE.

WANTED—A-1 advertising man with real estate experience, who can take full charge of real estate selling campaign. One with auto preferred. Address K, box 308, TIMES BRANCH.

WANTED—HELP—Male.

Miscellaneous.

WANTED—MURRAY & READY, Leading Employment & Labor Agents, 110 E. 2nd St. Carpenter foreman, $9 day. 5 house carpenters, $8 day. 2 caulkers, cast iron pipe, $8 day. 5 rough carpenters, $7 day. Lather, $6 per th. Cement finisher, $9 day. 2 bricklayers, $10 day. Electrician, $6 day. Elec. helper, $4 day. 2 lathe machinists, 55c-75c hr. 2 sheet-metal workers, $7-$8 day. Painter, $5 day. Auto mechanic, 75c hr. Hod-carrier, $7.50 day. Shingler, $1.50 per th. Structural steel men, 60c-80c hr. Crane men, 65c hr. Electrician, $8 day. 2 machinists, mining co., Ariz. $4.75 day. Refrigeration engineer, $160 mo. Auto machinists, $35-$40 wk. 2 cabinet-makers, $5.50 day. 2 boiler-makers, 75c hr. Railroad painter, passenger coaches, 72c hr. 3 mill carpenters, $6 day. Night stableman, $22.50 room. Edgerman, $6 day. Elev. operator, $90 mo. Night janitor, office bldg., $80 mo. 3 mill repair helpers, 50c hr. 3 machine miners, Ariz., $5 day. 3 mine muckers, $4.50 day. Milk-route driver, commission. Baker, $30-$35 wk. Camp flunky, Nevada, $60 mo. fd. Camp cook, 3-5 men, $60 mo. fd. First cook, mining co., $140 mo. fd. 2nd camp cook, mining co., $90 mo. fd. Baker, $35 wk. Dishwashers, janitors, porters, etc., etc. 100 Ranch hands, teamsters, milkers, irrigators, hay hands, hay-baler men. Married rancher, wife to cook, $110-$120 mo. fd. Married rancher, wife to cook, $110 mo. fd. We Lead—Others Follow.

WANTED—Man and wife, cook and helper, $125, r. & b. 2nd cook, club, $115, r. & b. Fry cook, near city $150, mls. Baker, country, $156. HUMMEL BROS. (AGCY.), 116 E. 2nd st.

WANTED—Cafeteria dinner cook, 6 days, $40 wk. Pot-washer, also dishwasher, $50, club. Extra men wanted, $3 day. HESS EMPLOYMENT AGENCY, 126 W. 3rd st., Lankershim Bldg.

WANTED—Good newspaper reporter. Must be experienced in general reporting and a go-getter, $35 week to start. Address the "NEWS," Santa Barbara.

WANTED — Experienced footman, inside doorman and experienced English valet. Apply Superintendent of Service, UNIVERSITY CLUB, 614 S. Hope.

WANTED—Delivery clerk for towel supply service and soliciting, light delivery car. Small cash bond required. Local experience preferred. Apply CITY TOWEL SUPPLY CORP., 415 E. 6th st.

WANTED—Nice-looking men for studio work. Job will last 4 months or longer. Good money. Applicant see Manager, 434 MASON BLDG., 4th and Broadway.

WANTED—Learn shorthand as a stepping-stone to business. You can prepare quickly for a good position at Y.M.C.A. Schools. See REGISTRAR, Room 607.

WANTED—2 caulkers, cast iron pipe, for Catalina Island. $8 day. MURRAY & READY EMP. CO., 110 E. 2nd st.

WANTED—Learn barber trade, be independent for life. Wages while learning. Tuition reasonable. MOHLER BARBER SCHOOL, 420 E. 5th st. (See Inst. Course adv.)

WANTED—Men, 20, experienced, desirous of securing well-paying position in L. A. Also have positions for 6 inexperienced. Call 415 DELTA BLDG., 426 S. Spring st.

WANTED—Large retail house can place 7 neat-appearing young men for 60 days. Good money, short hours. Inquire at Room 226, at 702 S. SPRING ST.

WANTED—Men for advertising work. Pleasing appearance the only essential; $30 and $34 per week as a starter. See Manager, 646 SAN FERNANDO BLDG., 4th and Main.

WANTED — MECHANICS AND HELPERS. FEE REQUIRED. U. S. TRACTOR, AUTO-ENGINEER EXCHANGE, 154 N. L. A. (SEE INST. COURSE ADV.)

WANTED—Wet wash laundry, solicitors, also a driver. Unusual opportunity, 8 to 9 a.m. or 3 to 4 p.m. PURITAN LAUNDRY, 1348 W. SLAUSON.

WANTED — Experienced, all-around dry goods man, position out of city. Inquire 812 FORRESTER BLDG. 13752.

WANTED—Salesmen for Los Angeles and surrounding towns. 408 MASON BLDG., 4th and Broadway.

WANTED—Neat-appearing young man, 18 to 25 yrs. Call Room 213, 356 So. BDWY., 9-12, 2-5.

WANTED—By Bible Motion Picture Corp. per types and talent; experience not nec. 730 S. OLIVE, FILM EXCHANGE.

WANTED—Join Y.M.C.A. radio class, July 3. Sixth floor, Y.M.C.A. BLDG. (See Ins. Course adv.)

WANTED—Elevator man, 8 a.m. to 5 p.m. Must have license. Pay $3.50 per day. 3625 S. GRAND.

WANTED—Young married man, position between 9 p.m. and 5 a.m., 5 nights wk. Address J, box 145, TIMES OFFICE.

WANTED—Exp. hydraulic elevator operator, $3.50 day. CHIEF ENG., Van Nuys Hotel.

WANTED—Neat-appearing young man. Apply 525 S. BROADWAY, 5th floor.

WANTED—Book-keeper, cannery, $25 wk. FRED MURDOCK, 630 Black Bldg.

WANTED—Young man for picture work. Apply 520 S. BROADWAY, Room 322.

Store and Office.

WANTED— BY PACIFIC ELECTRIC RAILWAY. YOUNG MAN BETWEEN THE AGES OF 18 AND 23 AS STENOGRAPHER IN GENERAL SUPERINTENDENT'S OFFICE. APPLY ROOM 202 PACIFIC ELECTRIC RAILWAY.

WANTED—WE HAVE AN OPENING FOR A THOROUGHLY EXPERIENCED MILLINERY DEPT. MANAGER. ONE WHO UNDERSTANDS ORGANIZING, ALSO KNOWS HOW TO TRIM WINDOWS. FOR A BUSINESS GETTER WE OFFER AN EXCEPTIONAL OPPORTUNITY. MUST FURNISH BEST OF REFERENCES. APPLICATION TREATED STRICTLY CONFIDENTIAL. ADDRESS H, BOX 522, TIMES BRANCH.

WANTED—Young man, expert stenographer and experienced in general clerical work. Good salary when ability has been proven. Apply 521 S. SAN PEDRO.

WANTED—Dicaphone operator with some knowledge of stenography; permanent position, good salary. Call forenoons, 1317 S. HOPE ST.

Salesmen and Solicitors.

WANTED—TWO REAL SALESMEN to sell Ford cars in city territory. Must be STRICTLY HIGH CLASS and WILLING to work. Our proposition is exceptionally good to right party, and our territory CAN'T BE BEAT. We want REAL PRODUCERS and those who expect to be PERMANENT. Apply after 9 a.m. Ask for MR. CRANFORD. LLOYD L. KING, AUTHORIZED FORD DEALER, 231 N. PACIFIC BLVD., HTGTN. PARK.

WANTED—$300 TO $500 MONTHLY EARNED SELLING OUR PROPOSITION. WE TEACH YOU HOW. LEADS. SALES MANAGER, 1326 WASHINGTON BLDG.

WANTED—High-grade district manager at Pomona, Riverside, San Bernardino, Alhambra, Hollywood, Pasadena, Glendale, Burbank, Monrovia, Ontario, Coulton, Corona, Santa Monica, Ocean Park, Venice, El Monte and other points. Best seller on market, co-operation, and big commissions. Call HANSCH, 801 Haas Bldg., Los Angeles, or 350 E. Bdwy., Long Beach.

WANTED—Experienced stock salesmen to join an organization which offers an unusual support and live leads, on a proposition where quotations from the leading newspapers and brokers are far in excess of the par value of the stock. Gilt-edged in every respect. Will stand the most rigid investigation. Over $700,000 worth has been sold in Southern California up to date. Apply 410 SECURITY BLDG.

WANTED—REAL ESTATE SALESMEN. SOMETHING ENTIRELY NEW. IF $25 TO $50 EVERY DAY IN YEAR LOOKS GOOD TO YOU AND YOU CAN INVEST A FEW DOLLARS TO GET IN ON GROUND FLOOR, SEE MR. RITCHEY, 300 SAN FERNANDO BLDG., 9 TO 2.

WANTED—REAL ESTATE MAN. Capable of handling business properties and downtown leases. Plenty of business and fine opening for capable man with reference. R. C. MITCHELL COMPANY, 60817. Suite 618 Van Nuys Bldg. 60817.

WANTED—District manager for Santa Monica, Ocean Park and Venice to sell the most liberal accident and sickness insurance issued. If you cannot furnish references and bond, do not apply. OCCIDENTAL LIFE INSURANCE CO., 1236 Merchants' National Bank Bldg., Los Angeles.

WANTED—Agents for city work to sell the most liberal accident and sickness insurance issued. If you cannot furnish references and bond, do not apply. OCCIDENTAL LIFE INSURANCE CO. 1236 Merchants' National Bank Bldg., Los Angeles.

WANTED—Salesmen to sell the American magazine in clubs, three orders per day pays $85 per week. See Ms. WALLACE, [illegible]

WANTED—HELP—Male.

Salesmen and Solicitors.

WANTED—STOCK SALESMEN IN AND FROM ANY PART OF CALIFORNIA. MAKE READY NOW. PREPARE YOURSELF TO SHOOT WHEN THIS ISSUE IS LAUNCHED. IT WON'T LAST LONG, ALTHOUGH WE HAVE A MILLION DOLLARS WORTH TO SELL. IT'S INDUSTRIAL. PLENTY OF LEADS AND SOME RELOADING. 10 YEARS OF SUCCESS. SUBSTANTIAL DIVIDENDS HAVE BEEN PAID. LARGE FACTORY AND 9 DIRECT BRANCHES IN CALIFORNIA. OFFICERS AND MANAGEMENT OF HIGHEST STANDARD. PLENTY OF INDORSEMENTS. WE ARE BOOKING THE SELLING FORCE NOW. DROP IN AND MAKE APPLICATION OR LET US MAIL YOU A BLANK. SALES MANAGER, 2325 S. MAIN ST., LOS ANGELES, CAL.

WANTED—Ten salesmen to complete an organization of thirty men. A substantial advance on future commissions to men who convince us of their ability. We have a selling plan which brings results and a Hollywood subdivision only 3 miles from Broadway, which sells on sight, because of its natural beauty. 8:30-12, 2-5. 606 MERRITT BLDG., Eighth at Broadway.

WANTED—SALES MANAGERS To handle exclusive territory for rapid fire excursion campaign. A clean square oil production deal, located in the heart of the Billion Dollar Circle at Santa Fe Springs. Drilling operations begin July 9th, 1922. Big commission, permanent connection. Must be hustlers. Call in person, 231 I. W. HELLMAN BLDG. Wm. K. Mead, general sales mgr.

WANTED—Street men and agents get big 4th of July novelty, harmless automatic toy pistol which shoots 5000 times without reloading. Permitted in localities where ordinary cap pistols are prohibited. Gross an hour can be sold next three days. Stock ready this morning. 35c seller. Big profit. LITTLE BROS. CO., 445 P. E. Bldg.

WANTED—MEN—If you are desirous of connecting with a large organization where the efforts of a hard-working, ambitious man are appreciated, and if you are a Catholic, call for full particulars, 8 to 10 a.m. or 4 to 6 p.m., room 414, FROST BLDG., 145 S. Broadway.

WANTED—Men with horticultural experience to sell our dependable nursery stock. Have select territory for immediate acceptance. Write for particulars. CAPITAL CITY NURSERY COMPANY, 426 Oregon Bldg., Salem, Oregon.

WANTED—SALESMEN. Do you want to get in the $300 to $1000 a week class. Call on us at once. We have one of the most attractive propositions with permanent connection assured. WESTERN UNION FINANCE CORP. 602-3 Grosse Bldg.

WANTED—Two young unmarried men, 18 to 22 yrs. old to travel and represent us in California among farmers. Fine opportunity for students during vacation. $5 per day and commission to start. Apply 300 CURRIER BLDG., 212 W. 3rd st. 8:30 a.m.

WANTED—Salesman, merchandise, permanent; willing start at about $30, but determined to earn $50 to $100 per week. Exceptional advancement opportunity. International organization. Call from 2:30 to 6 or 7 to 9 p.m. 815 UNION LEAGUE BLDG., 2nd and Hill.

WANTED—District manager for San Pedro to sell the most liberal accident and sickness insurance issued. If you cannot furnish references and bond, do not apply. OCCIDENTAL LIFE INSURANCE CO., 1236 Merchants' National Bank Bldg., Los Angeles.

WANTED—We have an unusual opening for two men of character and reliability as representatives in Long Beach and vicinity. Remuneration fully commensurate with ability and industry. Call between 1 and 5, room 215, LAUGHLIN BLDG., Long Beach.

WANTED—A few real salesmen to sell a real oil proposition to people with real money to invest in absolutely proven territory at Santa Fe Springs, now being drilled. 10 to 12, except Sunday. See T. S. Fritz, manager, PETROLEUM PRODUCERS' SYNDICATE, 608 W. 6th st.

WANTED—Salesmen and managers to sell clean proposition. Big campaign; rapid promotion on lasting job. Let us show you where the big money is for hustlers. Strong co-operation. Investigate this. Suite 519 PACIFIC FINANCE BLDG.

WANTED—Salesmen, four live workers for road work, to interview merchants, bankers and doctors. $150 per week net easily made by men stung by the work bug. No samples to carry, nothing to sell, no dull season. 405 I. W. HELLMAN BLDG.

WANTED—Salesmen between the ages of 25 and 50, who are desirous of learning the stock and bond business. Live leads furnished and full co-operation given. Men averaging $150 to $500 per week. Apply 410 SECURITY BLDG.

WANTED—HIGH-CLASS SALESMEN with ability can earn big money, with splendid future; an exceptional opportunity; no stocks, no bonds. Liberal commission and co-operation. Apply SUITE 519, PACIFIC FINANCE BLDG.

WANTED—Experienced flour salesman to call on bakery trade. Exceptional opening for right man. Prefer one with local experience. Application confidential. Address J, box 267, TIMES OFFICE.

WANTED—Five live salesmen with cars as branch managers in Los Angeles. $3100 per week or better easily possible. MR. PATERSON, 305 South Hill, before 9 a.m. or evenings.

WANTED—Paint salesman. Experienced and high class only. Good opportunity city or country territory. Give experience and references. Address H, box 27, TIMES OFFICE.

WANTED—Salesmen, two real salesmen on salary or commission to sell our special $1 policy. Must be hustlers. See MR. BARNES, 900 Garland Bldg., 740 S. Broadway.

WANTED—Salesman with ability for permanent position, opportunity to earn big money, no stock, worth investigating. SEE MR. MAGUIRE. 724 Loew's State Bldg.

WANTED — 5 A-1 automobile salesmen; don't answer unless you qualify in this class. E. A. SHERWOOD, 118 W. Pico st.

WANTED—College men. Selling brushes, quickest way earning years tuition. 211 FERGUSON BLDG. Week days or Sunday mornings.

WANTED—Salesman with late model Ford car. A real opportunity for a man who will work. Call at once at 951 WEST SIXTEENTH ST.

WANTED—Solicitors for custom shirts with special attractive feature, whole or part time. Good proposition for live wires. 426 SO. SPRING ST., Room 212.

WANTED—District manager, high-class, with car, Santa Fe Springs oil proposition. Real opportunity. MR. HANSH, 801 Haas Bldg.

WANTED—Experienced vacuum cleaner salesmen for department store. Demonstrations arranged in store. 935 W. 8TH ST. Mr. Shain.

WANTED—A first-class hustler, $1 a day and commission. See MR. HALL, at 1026 S. Olive.

WANTED—Good salesman. Wages and commission. Must have car. Apply 149 N. BROADWAY. 823914.

WANTED — Salesman calling on shipping clerks, side line, comm. basis. Very remunerative. J, box 246, TIMES OFFICE.

WANTED — Salesman, real estate department. 1201 NORTH WESTERN AVE. Holly 8064.

WANTED—A-1 shoe salesman; must speak Spanish. Good pay for the right man. 230 S. SPRING.

WANTED—Young man to sell electrical appliances; experience unnecessary. ILLINOIS ELECTRIC CO., 261 S. L. A. st.

WANTED—Men sell a $1.50 semi-transparent sun glare shade to auto owners. 100% profit to you. 110 E. 11TH ST.

WANTED—Salesman with car to start work at once. Call factory office. 1238 S. HILL ST.

WANTED—Salesmen and solicitors. Must belong to Masonic Fraternity. Call 9-12 a.m. ROOM 764 P. E. Bldg.

WANTED—4 young men, 18 to 25 years, to learn stock and bond business. 410 SECURITY BLDG.

WANTED—Grocery specialty salesman. 1004 WASHINGTON BLDG.

WANTED—Live real estate salesman with car. Fine chance. 4601 MONETA. Ver. 7137.

Trades.

WANTED—20 PLASTERS. Union or nonunion ornamental plasterers, between 25-35 years of age, for San Francisco. Fare advanced. Guar. 4 mos. steady work. Minimum wage $10 and $4 per day bonus. W. J. CONERNY, Hotel Morris, 811 E. 5th, L. A.

WANTED — Linotype operator for night work on morning paper. Good position and permanent. Can also use another good all around printer. Open shop. Write or wire. SUN PRINTING COMPANY, Yuma, Arizona.

WANTED—A-1 auto sheet metal man on new work and repair. Immediate employment; steady position and top scale. Give full particulars regarding experience, age, etc. Address AUTO BODY AND RADIATOR MFG. CO., Fresno, Cal.

WANTED—Three or four good carpenters for form work. Six or eight months work for right men, $7 per day. Apply to FOREMAN on job, just starting cor. of Mitcheltorena and Landa street.

WANTED — Carpenter working foreman. Good, fairly experienced in concrete form construction; work at Phoenix. Good salary. Apply 827 CHAPMAN BLDG., Wednesday.

WANTED—DIAMOND SETTER. MUST BE COMPETENT, ALL AROUND MAN. GOOD WAGES AND STEADY POSITION GUARANTEED TO THE RIGHT PARTY. ADDRESS J, BOX 207, TIMES OFFICE.

WANTED—Y.M.C.A. Technical School offers summer courses in chemistry, assaying, electricity, drafting, surveying, physics, higher mathematics, etc. Opens July 3. 715 S. HOPE ST., sixth floor.

WANTED—Radiator man, must be able to do any kind of repair work on Ford radiators. Apply at once. ANGLIN & SUND, 1800 Sunset Blvd.

WANTED—HELP—Male.

Trades.

WANTED—SOUTHERN CALIFORNIA EDISON CO. EMPLOYMENT DEPARTMENT. THE NEW LOCATION OF THE LABOR OFFICE WILL BE 130 NORTH LOS ANGELES STREET. IN THE FUTURE APPLY TO THIS ADDRESS FOR ALL POSITIONS FOR LABOR AND TRADES FOR BIG CREEK AND OTHER CONSTRUCTION JOBS. LABOR OFFICE, 130 NORTH LOS ANGELES ST.

WANTED—DRAPERY HANGER. A competent, courteous man of real ability, one who understands the making of lambrequins; good position open with ideal working conditions, 5½-day week; highest salary paid to right man. Apply Mr. Braner. PASADENA FURNITURE COMPANY, 83-91 N. Raymond ave., Pasadena, Cal.

WANTED—Cut-off sawyer, window frame nailer, sash, door benchman and bar-man, 2 sticker men, 2 helpers. 820 HENNE BLDG., 122 W. 3rd st. (No charges.)

WANTED—Experienced cutter and marker on silk and wool ladies' dresses. Apply at once. FRANK CASEY MANUFACTURING CO., 746 S. Los Angeles st.

WANTED—Experienced under boy or corner cutter for paper box factory. Apply to superintendent Saturday morning or Wednesday. RENSHAW, JONES & SUTTON CO., 1231 S. San Pedro.

WANTED—Experienced weavers and spinners. Steady, attractive work. Good wages. Apply PORTLAND WOOLEN MILLS, Portland, Or.

WANTED—Auto mechanic to take charge of shop just opening. Must be first-class. Can take interest or profit-sharing plan. Address J, box 200, TIMES OFFICE.

WANTED—An experienced man for spotting. One who understands steam cleaning thoroughly. Apply ROTH & CO., 5141 E. Anaheim, Long Beach. Phone 24448.

WANTED—Experienced battery and ignition man. HACKETT TIRE & BATTERY CO., 518 E. 3rd st.

WANTED—Six good men to handle lumber. Two good rough carpenters. W. E. COOPER LUMBER CO., 2035 E. 15th st.

WANTED—Experienced inside electrician, repair man and trouble shooter. PALMER ELECTRIC MFG. CO., 316 Azusa st.

WANTED—Carpenters $7, 8-hour day. Must have tools. Apply 923 E. PICO, and 810 S. MAPLE.

WANTED—Several oil-tool machinists at once. Apply BREA TOOL WORKS, corner Birch and Redwood, Brea, Cal.

WANTED—Man who understands repair work on Singer sewing machine. PARKER & WATERMAN, 1207 W. Washington.

WANTED—3 order men with lumber experience. Apply WESTERN HARDWOOD LUMBER CO.

WANTED—Immediately, two first-class tool and die makers. EDISON ELECTRIC APPLIANCE CO., Ontario, Cal.

WANTED—Experienced cutter on ladies' wash dresses. Apply HANNAFORD CO., 546 S. Los Angeles st.

WANTED—Marine gas engine machinists. Others need not apply. Apply STANDARD GAS CO., East San Pedro.

WANTED—Experienced elevator operators. Must have license and local ref. See MR. COLBURN after 3 a.m., Rosslyn Hotel.

WANTED—Experienced car washer with local references. Apply EL CAMINO MOTOR SERVICE, 6111 Hollywood Blvd.

WANTED—Expert furniture finisher, for repair and refinish work. Good position for steady man. 3625 S. GRAND.

WANTED—First-class FORD MECHANIC, experienced. See Superintendent, W. D. DUNHAM, 1260 W. 7th.

WANTED—Figures on carpenter work of bungalow. 100 S. EL CENTRO. Take West 6th st. car to First. Holly 6669.

WANTED—Rough and finish carpenters. Apply on job at the corner of 16TH AND MESA, San Pedro. $8 per day.

WANTED—Experienced furniture handlers. Apply BIRCH-SMITH FURNITURE WAREHOUSE, 3625 S. Grand.

WANTED—Experienced architectural draftsman at once. Call 311 S. Western ave. MR. HOLLOWAY.

WANTED—Ford engine mechanic. See shop foreman, 801 FAIR OAKS AVE., South Pasadena.

WANTED — First-class mechanic. Apply Saturday a.m. 1680 N. WESTERN AVE.

WANTED—Sheet metal worker; good general jobbers. 638 MAPLE AVE.

WANTED—3 rough carpenters for bridge work. $8 day. Apply 231 HIGGINS BLDG.

WANTED—Tinner and plumber. Apply 648 MAPLE AVE.

WANTED—First-class plumber. E. T. LITTINGER, 1348 3rd st., Santa Monica.

WANTED—High-class platen pressman, open shop. Address J, box 141, TIMES OFFICE.

WANTED—Metal pattern maker. 1001 STANFORD AVE.

WANTED—Auto mechanic to work shop on shares. 118 E. 12TH.

WANTED—Experienced engine lathe operators. Apply 300 S. CENTRAL AVE.

WANTED—Good paper hangers. ARENZ-WARREN CO., 2121 W. Pico.

WANTED—First-class carpenters. Apply 10TH & LAKE STS.

WANTED—Sheet metal workers. Open shop. 26 E. UNION ST., Pasadena.

WANTED—First-class bushelman. Apply 350 S. SPRING.

WANTED—A shingler at 324 E. 1ST ST.

Chauffeurs, Teamsters, Etc.

WANTED—BE INDEPENDENT. Learn vulcanizing and battery repairing. Short practical training qualifies you to run your own service station. Y.M.C.A. AUTO SCHOOL, 735 S. Hope st., Los Angeles. (See Inst. Course adv.)

WANTED—Chauffeur and gardener, etc., with local ref. SWEDISH AGENCY, 101½ S. Broadway.

WANTED—Two truck drivers that understand handling furniture. 1421 W. 24TH. West 2736.

WANTED—Experienced drivers for cleaning and dyeing plant. L. A. CLEANERS AND DYERS' ASSN. 1131 Chapman Bldg.

Hotel, Restaurant, Club.

WANTED—Cook, light short order. Phone GLENDALE 1249-W. 137 Brand boulevard, Glendale.

Professions and Vocations.

WANTED—Physician, regist., new priv. sanatorium; can also build up priv. practice. Replies confid'l. Give full details. Address J, box 485, TIMES BRANCH.

WANTED—Experienced male nurse with reference. Permanent place, take charge of mental case at beach. Address C, box 411, TIMES BRANCH.

Farm and Garden.

WANTED—A man for garden work, $20 per week. CALL 2030 West Pico.

Investment Required.

WANTED—Capable man bet. 30 and 40 with capital permanent, responsible position, established successful business corporation, take charge factory or sales management. No attention to reply unless state age, exp., references and amount able invest. Address K, box 317, TIMES BRANCH.

WANTED—A local manufacturing corporation with large volume of business on hand. Requires the services of several high grade mechanics. If you are the right man and can make investment write G, box 188, TIMES OFFICE.

WANTED—Are you able to maintain a small office? If so, will furnish you competent salesmen on high-grade proposition. $250 week easily possible. Address J, box 226, TIMES OFFICE.

WANTED—Office manager, salary $250 per mo. Must invest $10,000 that will earn about 25 per cent. References exchanged. Address C, box 105, TIMES OFFICE.

WANTED—Young man with $150 to handle rural cleaning and dyeing route. $30 week guaranteed. See CHRISTOPHER, 10 to 12. 814 E. Washington.

WANTED—Party with $150 to take an interest in a battery station. See MR. HALL, 1026 S. Olive.

WANTED—HELP—Female.

Miscellaneous.

WANTED—YOUNG LADIES. We have positions open that pay $18-$25 weekly for those who can qualify. Catholic ladies desiring steady employment call 8 to 10 a.m., 4 to 6 p.m., Room 414 FROST BLDG., 145 S. Bdwy.

WANTED—Women for advertising work, pleasing appearance the only essential; $30 and $34 per week as a starter. See Manager, 646 SAN FERNANDO BLDG., Fourth and Main.

WANTED — Nice-looking ladies for studio work, job will last 4 months, or longer, good money; applicants see mgr., 434 MASON BLDG., Fourth and Broadway.

WANTED—Ladies, 20 experienced, desirous of securing well paying position in L. A. Also have positions for 6 inexperienced. Call 415 DELTA BLDG., 426 S. Spring.

WANTED—Young lady desiring to spend vacation or summer at beach, short hours, good pay. Call room 212, 356 S. BDWY., 9-12, 2-5.

WANTED—Large retail house can place 7 well-appearing young ladies for 60 days, good money, short hours. Inquire room 226 at 702 S. SPRING ST.

WANTED — Stenography, book-keeping, Com. Spanish. Day, eve. (See Inst. Course ad.) EFFICIENCY BUSINESS COLLEGE. 4th floor, Douglas Bldg., office 404.

WANTED—Women, between 25 and 35, for clean factory work, who are quick with their hands. PARKER & WATERMAN MFG. CO., 1207 W. Washington.

WANTED—Experienced checker in dry cleaning business, permanent position to right party. Call today 9 a.m. 1369 W. WASHINGTON.

WANTED—Presser on Hoffman machine. Apply today. COOPER DYE WORKS, 1369 W. Washington.

WANTED—Piano player for dance music in mountain resort camp, $25 a month, room and board. MRS. CORY, Fair Oaks 24-F-2.

WANTED—By film exchange, new types and talent for Bible pictures, experience not nec. 730 S. OLIVE, Mr. Wilson.

WANTED—HELP—Female.

Miscellaneous.

WANTED—Legal steno., bank $100; ASST. BKPR.-TYPIST, downtown $80; STENO., detail work, wholes., future $90; FIRE INS. STENO.-CLERK $85; BKPR., light steno., small ofc. $100; COMPT. OPR.-TYPIST, good future $85; TYPIST, good figures, no exp. nec. $17; BKPR.-CASHIER, chge. ofc., wholes. $125; BILLER, P.B.X. OPR. $85. SEVERAL TEMPORARY STENOS. THE PACIFIC AUDIT & SYSTEM CO., Inc. 802 Story Bldg. (Agency.) 6th & Bdwy.

WANTED—Finishing course in shorthand for high school students who wish to qualify for stenographic positions. Special classes starting Monday, July 3, and 10. Reduced rates. Get your training from an expert. DIXON SCHOOL OF BUSINESS, 521 Douglas Bldg. 821903.

WANTED—Woman with some training in domestic art or domestic science. Prefer teacher or young college woman, one who can meet the public. Position for 2 mos. Salary $125. May be permanent, with increase. State education, give phone. Address K, box 51, TIMES OFFICE.

WANTED—Couple, short-order cook and waitress, rest., $50 week, Glendale. Cook and helper, camp cafeteria. Couple, man cook and wife general helper, $150. Cafeteria meat cook, $25. HESS EMPLOYMENT AGENCY, 126 W. 3rd st., Lankershim Bld.

WANTED—Learn hairdressing, marcel waving, hair mfg. LEADER COLLEGE, 225 Mercantile Place. (See Inst. course advt.)

WANTED—Young lady for picture work. Apply 520 S. BROADWAY, over the Superba Theater, Suite 322.

WANTED—Lady for light work evenings. Exch. room, board and free stenography, bookkeeping course. 404 DOUGLAS BLDG.

WANTED—A lady to work in the garden in the morning from 8 to 12. Call 2030 W. PICO.

WANTED—Experienced soda dispenser. 2810 S. SAN PEDRO ST.

WANTED — EXPERIENCED HAIR WEAVERS. 616½ S. BROADWAY.

WANTED—Teachers, Cal., Ariz., Nev. PACIFIC TEACHERS' AGCY., 531 Mason Bg.

WANTED—Teachers! Coddington Teachers' Agency, 533 Citizens' National Bk. Bldg.

WANTED—Young lady for sweet shop, experienced. 6512 HOLLYWOOD BLVD.

Store and Office.

WANTED— SALESLADIES. Experienced in women's ready-to-wear apparel. Live, active, ambitious saleswomen who can really sell and not merely entertain customers. We give real values and want clerks who understand them and can make customers appreciate them. Centrally located specialty house. Openings in waist, skirt, suit, dress depts. Applications strictly confidential. State age and qualifications. Address G, box 453, TIMES BRANCH.

WANTED—Book-keeper and general stenographer. Must be thoroughly competent, experienced and honest. G. LAWRENCE STIMSON CO., 431 Chamber of Commerce Bldg., Pasadena.

WANTED—Capable, energetic bookkeeper, with best of local refs., between 30 and 45 years of age; small concern, moderate salary to start; light book-keeping, but must be willing to fill in time addressing and answering phone. Address K, box 308, TIMES BRANCH.

WANTED—Stenographer and general office clerk, by life insurance general agency. Life insurance exp. preferred. Must be good penman. Permanent position. Desirable environment. Salary to start, $20 per week. Give references, exp. and age. Address H, box 582, TIMES BRANCH.

WANTED—Book-keepers, stenos. and general office workers for registration. Good positions now waiting. Lowest fees in city for placing. Open Sundays 9-12 a.m. AUTOMOTIVE AGENCIES (Agcy.) 1927 S. Hope st.

WANTED—Lady bookkeeper, one who understands bookkeeping thoroughly, middle-aged, with references where last worked. Salary $25 per wk. Steady work. State age. Address H, box 580, TIMES BRANCH.

WANTED—STENO., auto exp. Start $100; STENO.-BILLER, downtown $90; DICTAPHONE OPR. $90; BOOK-KEEPER-typist $120. OFFICE EFFICIENCY BUREAU (Agency.) 622 Laughlin Bldg., 315 South Broadway.

WANTED—Young lady to work in laundry office, figure and book lists. Must be quick and accurate at figures; prefer one with laundry experience. Address H, box 581, TIMES BRANCH.

WANTED—Bright, neat girl, to assist in doctor's residential office and with housework. Good home. State age, abilities and salary desired. Address H, box 541, TIMES BRANCH.

WANTED—Girl for dry-cleaning office. Must be experienced in this line and good on phone. MISSOURI DYE HOUSE, 6718 Santa Monica Blvd.

WANTED—Book-keeper, must be competent to take full charge of books in manufacturing firm. State salary and experience. Address H, box 542, TIMES BRANCH.

WANTED—Book-keeper and stenographer. State experience and salary expected in first letter. Address JJ, box 86, TIMES OFFICE.

WANTED—Unable to supply demand for COMPTOMETER operators—day and night classes. COMPTOMETER SCHOOL, Douglas Bldg. (See Inst. Course adv.)

WANTED — Stenographer experienced in billing and general office work. Wages $18 per week. Apply this morning. W. J. BURT MOTOR CAR CO., 500 W. Pico.

WANTED—Girl for file clerk and typist, $75 per mo. 1211 CITIZENS' NATIONAL BANK BLDG.

WANTED—Stenographer, half-day, mornings, $10 week. Apply 9-10 a.m., 238 SAN FERNANDO BLDG.

WANTED—Experienced cashier for picture theater. Call between 3 and 4 o'clock. 2139 SUNSET BLVD.

WANTED—Young lady to assist office half days for free stenography, book-keeping courses. 404 DOUGLAS BLDG.

WANTED—Must have at once, stenos., filers, typists. BUSINESS WOMAN'S ASSN., 1200 Marsh-Strong Bldg. (No agcy.)

WANTED—Office girl, ½ day, in exchange for business course. DIXON SCHOOL OF BUSINESS, 521 Douglas Bldg.

WANTED—Stenographer, experience necessary. Inquire at information desk, BISHOP & CO., 7th and Terminal.

WANTED—Book-keeper, mortgage loan experience preferred, by large corporation. Address J, box 425, TIMES BRANCH.

Saleswomen and Solicitors.

WANTED—Saleslady with car to handle rental dept. in outside real estate office. Excellent district. Wonderful opportunity. RALPH W. BOYER & CO., 1555 S. Western.

WANTED—Solicitor, experienced lady; oil lots; good money. MR. HANSCH, 801 Haas Bldg.

WANTED—Neat young ladies in wholesale fur house, for modeling and selling. Ref. Apply Room 410, 627 S. BROADWAY.

WANTED—2 neat-appearing saleswomen. Apply 525 S. BROADWAY, 5th floor.

Trades.

WANTED—A graduate and undergraduate nurse; must have had 2 yrs. training, for general floor duty; must be thoroughly competent. Permanent position. Apply in person. RADIUM ONCOLOGIC INSTITUTE, 1151 W. 6th.

WANTED—2 girls experienced in making fancy hand-made boxes. An opportunity for capable box makers to earn good salary. Address BB, box 48, TIMES OFFICE.

WANTED—Fancy pressers and markers for cleaning and dyeing plant. L. A. CLEANERS & DYERS' ASSN. 1131 Chapman Bldg.

WANTED—Experienced finishers on coats and. On men's ready-to-wear. 221 W. 5TH ST., upstairs.

WANTED—Hairdresser and manicurist. State experience and references. Address K, box 100, TIMES OFFICE.

WANTED—EXPERIENCED MANGLE GIRLS, ALSO HAND IRONERS. CALIFORNIA LAUNDRY, 1025 N. VINE ST.

WANTED—Kodak printer, experienced. 420 S. BROADWAY, 3rd floor, entrance through trunk store.

WANTED—Experienced operator for beauty parlor. Apply 720 BROCKMAN BLDG.

Household and Domestic.

WANTED—Housekeeper, white woman, 25 to 40 years, thoroughly efficient or don't apply, will pay high wages to competent woman, two adults, two children, living at beach over summer. ERNEST ZUKIN, 746 S. Los Angeles st., 8th floor.

WANTED—Experienced woman for general housework, good wages, pleasant place in Santa Paula, 65 miles from Los Angeles. Can interview lady at AUDITORIUM HOTEL, Sat., July 1st., from 1 to 2 p.m. Call for Mrs. B. E. Merrill.

WANTED—Woman for gen. housework, family of three; must be good cook and have best references. Good wages to right person. Phone 51449, or call 1501 W. SECOND ST., morning only.

WANTED—By family in Santa Paula, woman to do general housework, first-class cook, good housekeeper, four in family, wages $75. Telephone Sunday morning, 10 to 12. Number 768767, L. A.

WANTED—School girl or middle aged woman to assist with light housework for room and board. Good home. HOLLY 8408.

WANTED—Experienced white woman for general housework in 5-room flat for small family, good plain cooking and refs. required. Salary $40-$45. 567484.

WANTED—An elderly gentleman all alone wants a housekeeper, not under 40. Very little work. $25 per mo. and nice treatment assured. BROADWAY HOTEL.

WANTED—Competent white woman to assist with 2 children; nice room and board, $35 per mo. Living in Beverly Hills. PHONE 559658.

WANTED—Experienced maid for cooking and downstairs work. Must like children and stay on place nights. Wages $60. PHONE 74080.

WANTED—Cooks & houseg'rls, up to $100. SWEDISH AGCY., 101½ S. Broadway.

WANTED—HELP—Female.

Household and Domestic.

WANTED—White maid for general housework in flat; private room and bath. 2 adults and 3 months baby. Good wages. 317 S. BERENDO. Wil. 5822.

WANTED—Neat woman who can act as housekeeper for middle-aged couple; nice home, light work, moderate salary. Apply 1828 W. 51ST ST. Ph. 293345.

WANTED—Middle aged, experienced nurse maid for 8 months old infant. Ref. 411 N. ISABEL ST. Glendale 975-J.

WANTED—Refined woman as working housekpr., in a home of 3 adults in Pasadena. Sal. $45. Must be good cook. [illegible]

WANTED—Girl to assist with work after school. Board and room, small wages. WILSHIRE 5228.

WANTED—Experienced woman cook at Mountain Lodge, 2 adults, personal laundry; $50. Phone WILSHIRE 5815.

WANTED — Competent woman, general housework and cooking, no washing; 3 children; $60. Phone between 10 & 12. [illegible]

WANTED—Experienced white nursemaid, 25, for 3 children. References. [illegible] $65. 75497.

WANTED—Japanese girl or woman for housework. Phone 51464 or call at [illegible] S. ALVARADO, near 10th.

WANTED—Woman for cooking and general housework; must be reliable. [illegible] 6977.

WANTED—WOMAN TO TAKE CARE OF CHILD AND ASSIST WITH HOUSEWORK. GOOD HOME AND WAGES. WIL. [illegible]

WANTED—White girl for general housework, 3 in family. References required. Call 578962.

WANTED—Experienced Japanese woman to do housework and cooking. 411 [illegible] BEL ST. Glendale 975-J.

WANTED—Woman to go to mountain resort with children. 56168.

WANTED—White woman for general housework. 74739.

WANTED—White girl for general housework. WIL. 1579.

Hotel, Restaurant, Club.

WANTED—3 waitresses, short-order experience, neat and pleasant. Also one bus boy, $15 week and board. ST. ANN'S INN, Santa Ana, Cal.

WANTED—"All-around" exp. woman cook for high-class tea room. Apply in person. 122 WEST MAIN ST., Alhambra.

WANTED—An experienced waitress, [illegible] morning watch. $15 wk. EWEN'S CAFE, 927 W. Second st.

WANTED—Experienced waitress, good wages, no Sunday, new cafe. Call GLENDALE 1249-W.

WANTED—Experienced waitress, split shift, morning and evening. Apply [illegible] 401 E. 7TH ST.

WANTED—YOUNG WAITRESS AT 519 E. 9TH ST.

WANTED—WAITRESS AND COOK. Apply 421 CENTRAL.

WANTED—Lady pastry baker. 1901 W. 7TH ST.

WANTED—Serving girls to work at [illegible]. Apply BOOS BROS., 442½ S. Hill.

WANTED—Two waitresses at once. [illegible] MELROSE HOTEL, 130 S. Grand av.

Professions and Vocations.

WANTED—Permanent position for [illegible] hairdresser. Must Marcel wave, water wave and bob hair. $30 and board. ARLINGTON HOTEL, Santa Barbara.

WANTED—Capable, certificated teachers; have vacancies, California and [illegible]. AMERICAN TEACHERS' AGENCY. Detwiler Bldg. Bdwy. 991.

WANTED—Soubrette [illegible] for road show. Good wages. Apply at once. MR. [illegible] WIN, 3rd floor, 111 W. 3rd st.

WANTED—Dramatic talent for Chautauqua. Cal. Ent. League. GLENDALE [illegible]

WANTED—Club women and teachers for special work. LARSON, 2120 W. [illegible]

WANTED—HELP—Male and Female.

Miscellaneous.

WANTED—Salesmen, men and women for educational traveling position. An unusually fine opportunity for high-class [illegible]. Especially adapted to ministers, teachers and Christian workers. [illegible] Give particulars in own handwriting, phone number, etc. J. WESLEY DICKSON, Hotel Rosslyn.

WANTED—Competent colored man and wife for care of country home. Must be thoroughly experienced in high class [illegible] family work. Wages $150 with [illegible] ply MRS. MANNERAKER, Laurel [illegible] at Juvenita. Car fare refunded.

WANTED—Solicitors on State [illegible] tion; men or women, registered [illegible] Call TAJO BLDG., cor. 1st and Broadway, Room 208, 10 to 3 daily.

WANTED—An experienced [illegible] Remington Wahl [illegible] EAKIN-BECK CO., 809 Alma st.

WANTED—Chauffeur and cook, man and wife. White. 597994.

Investment Required.

WANTED — CAFETERIA AND RESTAURANT EMPLOYEES: FRY COOKS, DINNER COOKS, BAKERS, PASTRY COOKS, HELPERS, BUTCHERS, SUPPLY AND BUS BOYS, STOREROOM MEN, FOOD CHECKERS AND SERVING GIRLS. NEW, UP-TO-DATE, CO-OPERATIVE CAFETERIA TO BE OPENED; UNION CAFETERIA CO-OPERATIVE, TEMPORARY OFFICE, 1004 WRIGHT & CALLENDER BLDG., 4TH & HILL, 9 TO 5, 7 TO 9 P.M.

WANTED—CAFETERIA AND RESTAURANT EMPLOYEES: FRY COOKS, DINNER COOKS, BAKERS, PASTRY COOKS, HELPER, BUTCHERS, SUPPLY BOYS, STOREROOM MEN, FOOD CHECKERS AND SERVING GIRLS. NEW, UP-TO-DATE, OPERATIVE CAFETERIA TO BE OPENED IN PROMINENT DOWNTOWN LOCATION. WORK WITH YOUR MONEY AND SHARE IN THE PROFITS. APPLY 1004 WRIGHT & CALLENDER BLDG., 9 TO 5 AND 7 TO 9 P.M.

WANTED—Lady cashier and a man as assistant manager in large picture theater, each with $2500 investment; salary and profit sharing. Apply 633 LOEW'S STATE BUILDING.

Instruction Course.

WANTED—FLORENTINE COLLEGE teaches Marcel waving, hairdressing, facials, [illegible] packs, hair mfg. 227 Mercantile Place.

WANTED—Learn more, earn more. International Cor. Schools. 320 HAAS BLDG.

WANTED — Barber business taught [illegible] MOLER BARBER COLLEGE. 420 E. [illegible]

WANTED—Learn beauty culture. Leader College. Est. 12 yrs. 225 Mercantile Pl.

WANTED—Gregg shorthand and dictation classes. DIXON SCHOOL, 521 Douglas Bldg.

WANTED — Practical tractor and auto course. 809 S. FIGUEROA ST. Catalog free.

WANTED—Day and night classes. COMPTOMETER SCHOOL, Douglas Bldg.

WANTED—Men, prepare acctg. positions. W. W. BABCOCK, 524 Title Ins. Bldg.

WANTED—U. S. Tractor, Auto & [illegible] Exchange, 154-156 N. LOS ANGELES ST.

WANTED — EFFICIENCY BUSINESS COLLEGE, 4TH FLOOR, DOUGLAS BLDG.

WANTED—Learn to drive all makes of cars. $10. 753 S. HOPE. Pico 1940.

WANTED—SITUATIONS—Male.

Miscellaneous.

WANTED—Experienced advertising manager, [illegible] manager, government bureau organizer [illegible] systematizer, trust company manager [illegible] corporation president and general manager, seeks high class Los Angeles connection, preferably as manager of bonds and [illegible] department. Los Angeles, San Francisco, St. Louis, New York and [illegible] references. Make appointment with WHITELAW, 2057 E. McDOWELL ROAD, Phoenix, Ariz.

WANTED—POS. AND INT. in perm. established mfg. or contr. bus., in or nr. L. A., [illegible] about Sept. 1. Exp., compt., supt. [illegible] or outside. Elec. const., install., welding, ships, flumes, culverts, tanks, towers. Age 31. Married, steady, rel., accurate, [illegible] able. Best recommendations. Address [illegible] box 24, TIMES OFFICE.

WANTED—WINDOW CLEANER, exp., desires work with hotel or bldg. Work with or without belt. Refs. Reasonable wages. Address J, box 224, TIMES OFFICE.

WANTED—BY MIDDLE-AGED MAN, ENGLISH, ON COUNTRY EST. GENERAL UTILITY, IN & OUTSIDE WORK. ADDRESS J, BOX 248, TIMES OFFICE.

WANTED—American, 42, wishes work after 3 p.m. daily. Waiter, salesman, anything, or will consider steady work. CHAS. McCARTHY, 141 N. Grand, Room 8-C.

WANTED—Automobile painting in exchange for dental work. TEMPLE AUTO PAINT SHOP, 320 N. Occidental Blvd. Wil. 2526.

WANTED—By high-school boy, owning motorcycle, pos., pref. with drug co. Phone Pico 5016; or 1128 WALL ST.

WANTED—Reliable young man attending school mornings, wants work in afternoons. Address J, box 75, TIMES OFFICE.

WANTED—Position, Japanese boy, desires kitchen work, housework, etc. $[illegible] week. Go any place. PHONE [illegible]

WANTED—Colored man wants porter work in barber shop or store. Call between [illegible] and 7:30 p.m. Res. 62, PICO 3024.

WANTED—Window cleaning, house cleaning and floors waxed and polished. BDWY. 6322.

WANTED—Middle aged man wants work, watchman, reas. GRANJEAN, 1329 W. 6th. Pico 2852.

WANTED — Repairing, chairs, furniture, bamboo work. 519 E. 10TH ST. Los [illegible]

WANTED—Position as exp. watchman. [illegible] A. RUSSELL, 912 W. 76th st. Vt. 2657.

Store and Office.

WANTED—By accountant, office mgr., [illegible] 10 yrs. exp. Profit & loss statements, [illegible] come-tax procedure. Address J, box [illegible] TIMES OFFICE.

WANTED—Book-keeping, capable of [illegible] full charge. L. A. [illegible]

WANTED—SITUATIONS—Male.

Store and Office.

WANTED—Position, by young married man, [illegible] years as bookkeeper, or clerical work, [illegible] years in banking, high school and college graduate. Can furnish good references. Write or wire for [illegible] KARL J. WILLIAMS, Oceanside, Calif.

WANTED—Accountant, [illegible] years of exp., good experience, including public accounting, [illegible] open for position, temporary or permanent. Best references. Address [illegible] J, box 482, TIMES BRANCH.

WANTED—Young man, 10-year grocery experience, as manager, work 3 afternoons a week. [illegible] box 109, TIMES OFFICE.

WANTED—Expert accountant, has [illegible] open [illegible]. DeWAR, [illegible] 13680 or evenings, Sundays.

WANTED—Chartered acct. [illegible] PHONE [illegible]

WANTED—Exp. book-keeper, full time or temporary. Reasonable. PHONE [illegible]

WANTED—Exp. book-keeper wishes part time work, rates [illegible]

Salesmen and Solicitors.

WANTED—Good line of goods to take on the road this state. Have auto. Address [illegible] box 3, TIMES OFFICE.

Trades.

WANTED—A-1 all around general mechanic and worker, wants permanent position [illegible] Call S. GOTT, [illegible] address 524 W. 19th st.

WANTED—Bricklayer and general foreman, experienced, any size job; [illegible] labor by contract or day. Address [illegible] box 238, TIMES OFFICE.

WANTED—Linotype operator desires position in or near Los Angeles. Address [illegible] PACIFIC BLVD., Huntington Park, Cal.

WANTED—Auto [illegible] Address J, box 457, TIMES OFFICE.

WANTED—Would like to get job as [illegible] carrier. 293377.

Chauffeurs, Teamsters, Etc.

WANTED—First-class Japanese chauffeur mechanic wants position private family, can drive any high-grade cars; experience 8 years. Willing to take care garden. [illegible] good references. MASON, [illegible]

WANTED—Japanese chauffeur, 10 years experience, wishes pos. in pvt. family. Good mechanic and very careful driver; willing to do other work; thoroughly honest and industrious man; local references. [illegible]

WANTED—Position as chauffeur to private family, young man, 28, familiar all high grade cars, best references. H. LA BELLE. Phone 10467, Room 524.

WANTED—A real Japanese wants position as chauffeur and gardener, or [illegible] family. PHONE [illegible] to 3 p.m.

WANTED—Refined young man will drive car afternoons, week day hours. [illegible] drive Studebaker, [illegible] box 106, TIMES OFFICE.

WANTED—Colored chauffeur and [illegible] Local references. [illegible] work. 28471.

WANTED—[illegible] Neat appearing [illegible] driver. References. [illegible]

WANTED—If you wish for a good, [illegible] chauffeur, careful driver and good [illegible] phone WEST 7066.

WANTED—By exp. chauffeur and mechanic, A-1. Main 1795 or 12930. Swedish Agcy.

WANTED—Comp., reliable chauffeurs & [illegible] SWEDISH ACCY. [illegible]

WANTED—[illegible] private family, [illegible] NEWMAN [illegible]

WANTED—Japanese boy, position [illegible] private family; good refs. [illegible]

Hotel, Restaurant, Club.

WANTED—Room clerk; integrity, [illegible] Address J, box 281, TIMES OFFICE.

WANTED—Colored man, position in dining car, [illegible] a la carte, first-class. Call PICO [illegible] TYSON.

WANTED—By first-class colored chef [illegible]

Professions and Vocations.

WANTED—High class, experienced [illegible] TIMES OFFICE, Glendale.

WANTED—Work by [illegible] TEL. 296182. Tel. after 6 p.m.

Farm and Garden.

WANTED—Position, Japanese, expert landscape gardener, [illegible] private home, city. MATSUMOTO, [illegible] Hobart Blvd. [illegible]

WANTED—1st-class gardener, mid-age [illegible] wants pos. in good home. [illegible] Address J, box 67, TIMES OFFICE.

WANTED—Middle-aged Swedish man, [illegible] [illegible] box 250, TIMES OFFICE.

WANTED—By exp. gardener, 18 yrs. [illegible] steady work wanted. [illegible]

WANTED—A head gardener wishes position [illegible] private [illegible] day work. 1048 DELMAR, Pasadena.

WANTED—1st-class gardener wishes [illegible] places in Wilshire district. [illegible] box 148, TIMES OFFICE.

WANTED—Gardener wants position [illegible] either private res. or bung. court. [illegible] J, box 146, TIMES OFFICE.

WANTED—Experienced Japanese gardener by the month. Call up between 7:30 [illegible] 9:30 a.m. Phone 72760.

WANTED—[illegible] wishes work, day or [illegible] PRENDERGAST, [illegible]

WANTED—Situation by American, [illegible] first-class gardener. F. E. FOTHAM [illegible]

WANTED—Place to [illegible] cows, and general work. Address [illegible] box 239, TIMES BRANCH.

WANTED—[illegible] gardening. B. Corbett, [illegible] 20060.

House Servants, Caretakers.

WANTED—Japanese wants work as caretaker in or about office or house, [illegible] morning hours [illegible] FRANK TANAKA, 871 N. Alta Vista, [illegible]

WANTED—Chinese student wants position to help in small family. [illegible]

WANTED—Experienced [illegible] Good worker. MAIN 4863.

WANTED—Housework by Chinese boy. 300 NO. L. A. ST.

WANTED—Neat Japanese wants position, housework in family. MAIN 3003.

Carpentering, Decorating.

WANTED—Painting and decorating, [illegible] repairing, inside or outside work; [illegible] large job. Estimates free. Call BOYLE [illegible]

WANTED — Painting, paperhanging and tinting, [illegible] Best material. Ph. 271877.

WANTED—Painting, paperhanging [illegible] FRENCH & CO., 816 S. [illegible] 19770.

WANTED—Painting, paperhanging, [illegible] guaranteed. BOYLE 7155, at reasonable prices.

WANTED—I'll save money. Anything in [illegible] painting or alterations. 144 East 58th [illegible] LA TULIP. Drop me a postal.

WANTED—Painting and paperhanging, [illegible] prices reasonable. E. C. MAYNE, [illegible] 7348-W.

WANTED—1st-class carpenter work by [illegible] reasonable. 1678 SIMPSON BLVD.

WANTED—Carpentering, repairing, remodeling, [illegible] all kinds, day or cont. WIL. [illegible]

WANTED—Tinting rooms, $5, painting, [illegible] up. Work guaranteed. [illegible]

WANTED—Carpentering, furniture repair, painting, all kinds. [illegible]

WANTED—Carpenter work by day or contract. 295808.

WANTED—PAINTING AND DECORATING, day or contract. VER. 489.

WANTED—Paperhanging, painting, tinting, plaster repair, 1st class mechanic. [illegible]

WANTED—Painting, paperhanging, [illegible] work guaranteed. Call [illegible]

WANTED—Plaster and cement patching, first-class work. 62841.

WANTED—Painting, tinting, enameling, [illegible] odd work, low price. [illegible]

WANTED—A No. 1 paperhanger and painter, wants work by day. [illegible]

WANTED—Carpenter work, expert finish, [illegible] Spinning. MUNRO, [illegible]

Day Work.

WANTED—Housecleaning, kitchen, ceilings, laundry and bathroom; vacuum cleaning, tinting. Phone MAIN 1899.

WANTED—Exp. day-lady [illegible] cleaning or wax floors. TEL. [illegible]

WANTED — Window washing and [illegible] by honest workers. WIL. [illegible]

WANTED—House cleaning, [illegible] WILLIAM SMITH, 50c hr. Main [illegible]

WANTED—Will clean and [illegible] now. PICO 192. Apt. 5.

WANTED—SITUATIONS—Female.

Miscellaneous.

WANTED—Responsible young woman [illegible] nurse or take entire charge of [illegible] by day or week. Highest references. [illegible] 1682.

WANTED—Authorized [illegible] lady [illegible] daily to those desiring her services. [illegible] BROADWAY [illegible]

WANTED—A capable and exp. lady wishes [illegible] board work and office [illegible] for apt. PHONE 596142.

WANTED—Teacher, read to invalids, [illegible] lessons adults, children, [illegible] hour or day. BDWY. [illegible]

WANTED—French lady, middle aged, [illegible] children part of day or evening. [illegible] J, box 126, TIMES OFFICE.

WANTED—[illegible]

WANTED—SITUATIONS— Male.

Store and Office.

[illegible]

Salesmen and Solicitors.

[illegible]

Trades.

[illegible]

Hotel, Restaurant, Club.

[illegible]

Chauffeurs, Teamsters, Etc.

[illegible]

Professions and Vocations.

[illegible]

Farm and Garden.

[illegible]

Construction Course.

[illegible]

Carpentering, Decorating.

[illegible]

WANTED—SITUATIONS— Female.

Miscellaneous.

WANTED—Competent children's nurse maid would like position in a cultured home. References furnished. Attention H. H. Address M. H. REYNOLDS, 626 S. Hope st., Los Angeles.

WANTED—Refined young lady will assist with light work in home for board and room. High-school graduate and dependable. Call MACKAY COLLEGE. [illegible]

WANTED—Middle-aged lady of exceptional ability and experience wishes management of apartment-house. 1151 106TH ST. Vermont [illegible]

WANTED—College woman wants steady position taking charge of children in the country. [illegible] Address K, box 11, TIMES OFFICE.

WANTED—Competent woman wants to take care of children. PHONE 594110.

WANTED—Experienced colored wishes chamber work. Phone SOUTH 6661-J.

WANTED—Experienced maid in hotel or half days. 30197.

Store and Office.

WANTED—Competent stenographer desires position. Several years' legal and commercial experience. BROADWAY 5100.

WANTED—Position by exp. book-keeper, light steno. [illegible] TIMES OFFICE.

WANTED—Position, stenographer with excellent references. Address J, box 173, TIMES OFFICE.

WANTED—Light office work by girl. Can type. Call evenings. BOYLE 6540.

Saleswomen and Solicitors.

WANTED—Thoroughly exp. saleslady, at present employed, wishes position in small general store, outskirts of city. Address J, box 412, TIMES BRANCH.

Nurses.

[illegible]

Housekeepers, Domestic, Cooks

WANTED—Widow, 40, unincumbered, wishes position full charge of home, or as cook and manager of ranch; previous experience, best of references. Country preferred. Address J, box 89, TIMES OFFICE.

[illegible]

WANTED—Colored, reliable housekeeper for small family, or second girl. Near Hollywood Blvd. preferred. 596098.

[illegible]

Dressmakers, Seamstresses.

[illegible]

Day Work and Laundresses.

[illegible]

WANTED—SITUATIONS— Male and Female.

WANTED—Management and care of apt. or rooming-house, exp. business woman and her father and mother all healthy, strong, energetic and not afraid of work. Salary $100. EVELYN CALVERT, 1815 W. 21st street.

[illegible]

WANTED— To Rent.

Stores, Offices, Business Pty.

WANTED—For three or four months from July 10, 10,000 to 15,000 feet of storage room in building with rail connection. Address with details of location and price. Address J, box 254, TIMES OFFICE.

WANTED—To lease one-story bldg., having 12,000 to 15,000 square feet floor space in suitable location for automobile painting. Phone WIL. 2500.

Suburban and Country Pty.

WANTED—To lease in foothills, 1 or 2 acres, house 4 or 5 rooms, furnished; garage, phone and chicken runs. Address [illegible] AVE., Hollywood, or Phone 59176 evenings.

ANNOUNCEMENT

The following subdivisions of the Rental Columns will enable TIMES readers to more quickly locate the places they want to rent.

West and Northwest. Includes all west of Main Street, and all sections north of Jefferson Street—West Adams, Pico Heights, Westlake, Wilshire, Hollywood, etc.

South and Southwest. Includes all south of Jefferson Street and west of Main street — Vermont Square, Manual Arts, Angeles Mesa, Goodyear District, etc.

East and Southeast. Includes all east of Main Street and south of Mission Road—Boyle Heights.

North and Northeast. All north of Mission Road and east of Glendale Boulevard—Elysian Park, Highland Park, Lincoln Heights, Garvanza, Glassell Park, Huntington Drive.

TO LET—ROOMS— Furnished.

West and Northwest.

TO LET—A discriminating gentleman wants gentleman to share ideal room, exclusive home, nicely furnished, twin beds, bath, every convenience; a real home, very reasonable. 2025 W. FIFTH ST. Call Wilshire 5220.

[illegible]

TO LET—957 S. BURLINGTON. Beautiful large airy room in beautifully furnished home. Piano, continuous hot water. [illegible] Gentleman. $20.

[illegible]

South and Southwest

TO LET—Gentleman only, large furnished room, private family, in vicinity of St. James Park and West Adams. Family abroad. Rent reasonable. Call before 11 a.m. at 2300 SCARFF ST. Phone 20856. References required.

TO LET—2 nice rms., 1 with twin beds, close in, Washington and University car. Prefer business women or couple. 2107 PARK GROVE. West 2598.

TO LET—Newly furn. sleeping rm., bright, airy. Bath priv. $5 wk., $15 mo. Expo. Park Apts., 3826 S. BDWY.. Moneta car, 39th.

TO LET—Cool, pleasant rm., in quiet modern home, garage. Also single rm. $30, 4041 HALLDALE. Ver. 4025.

TO LET—Small apt. and sleeping room in private home. Grand ave. car line. Bath and phone. 228 W. 50TH ST. 23300.

TO LET—Two attractive rms., each with alcove. Continuous hot water. Suit two. 222 W. 38TH ST. Phone 28147.

TO LET—Nice, newly furnished sleeping rooms. 208 W. VERNON.

TO LET—Front room, person employed, $15 C. S. pref. 401 W. 33RD ST. 20121

TO LET—Nicely furnished front room, garage, 2 car lines. 1100 W. 73RD ST.

East and Southeast

TO LET—1½-story 6-rm. furnished house, at low summer rate. Newly painted inside and out. ½ block from Central ave. car line. 1141 E. 54TH ST.

TO LET—Two nicely furnished housekeeping rooms, water, gas, light and linen furnished. $25 per mo. Adults only. 1505 E. 50TH ST.

TO LET—Well furn. rms., bakg. priv. if desired, 15 minutes to town. Best car service. $15 mo. 118 E. 30TH ST.

TO LET—Newly furnished, clean airy room, overlooking Hollenbeck Park. Private home, $15 mo. BOYLE 6186.

TO LET—Light housekeeping room, close in. 1060 MAPLE AVE.

TO LET—Large airy front rm. Suitable for 4 people. 808 SAN PEDRO. 824414.

TO LET—Large furn. room, close in. 1120 MAPLE AVE. Phone 16720.

TO LET—Nicely furn. rooms, H.K. rooms. 428 E. 16TH ST., reas. rent.

TO LET—Large front room, $5 wk. Hskg. and garage if desired. 177 E. 35TH.

North and Northeast

TO LET—Front bedroom, furnished $14 per mo. 3115 MANITOU. Lincoln 3761.

TO LET—Room nicely furnished, front room, garage. Phone, bath. 225 E. 31ST.

Hotels

TO LET— HOTEL NEW IMPERIAL APARTMENTS, 250 S. Figueroa. 60500. Main 3850. STRICTLY MODERN. FIREPROOF. Beautiful rooms with bath, $27.50 mo. 2 and 3-room apts. $40 to $65. HEART OF SHOPPING DISTRICT.

TO LET—HOTEL MELROSE, 120 SOUTH GRAND. COOLEST SPOT IN LOS ANGELES. First-class family hotel, rooms $7 per week up; with bath, $10 per week up. Dining-room in connection. Phone 10074. H. T. BURNETT. M. W. PLAM.

TO LET— ROOMS—ROOMS—ROOMS. STILLWELL HOTEL, 838 SOUTH GRAND AVENUE. TEN-STORY, FIREPROOF. JUST THE PLACE FOR AUTO PARTIES. RATES REASONABLE.

TO LET—PICO HEIGHTS HOTEL, 1316 S. Vermont. Beautiful large rooms. American-plan hotel. The finest table in the city. Convenient to downtown and crosstown car lines. Rates $50, or $90 and $100 for two in room.

TO LET—PICO HEIGHTS HOTEL, 1316 S. Vermont. Beautiful large rooms. American-plan hotel. The finest table in the city. Convenient to downtown and crosstown car lines. Rates $50 and $60 for one, or $90 and $100 for two in room.

TO LET—HOTEL OVIATT, COR. PICO AND FLOWER. Very homelike and modern rooms. Weekly rates without bath, $7; with private bath, $10. Reasonable daily rates to auto tourists. Phone PICO 2770.

TO LET— HOTEL ELMAN ANNEX. 5 minutes' walk from business center of city. Nice quiet airy rooms, $6 per week. 1-4 block north of west end of 3rd st. tunnel. 251 S. HOPE ST.

TO LET—Garland Hall, best American plan hotel in So. Cal. Excellent table. Beautiful grounds. Walking distance. 720 GARLAND AVE. Main 5784.

TO LET — Unusually homelike bachelor's quarters, single or en suite, in beautiful house near foothills. Cool and desirable. Phone, garage. 1905 HIGHLAND.

TO LET—NEW KING HOTEL, 206 S. Broadway. Beautiful palm lobby, in heart of city; suites for 2, 4 and 6 people, $6 wk. up.

TO LET—Nicely furn room. Take W 8th st. car, get off at Valencia, walk 1 block south. 1843 Shatto st. MARIPOSA APTS.

TO LET—AURORA HOTEL, new, beaut. furn'l summer rates. 717 Whittier, bet. Valencia and Witmer. ¼ blk. off W. 7th. Wil. 8959.

TO LET—HOTEL REY, 3rd and Figueroa. Modern outside rooms, $1 up. PH. 62310.

TO LET—IRVING HOTEL, 518 S. GRAND. PLEASANT, ALL OUTSIDE RMS. $1 DAY.

TO LET—ROOMS— And Board.

TO LET—Lovely rest home for convalescents. A-1 table board, sleeping porch. Nurse in attendance. 4265 S. HOOVER. 299008.

TO LET—First-class room and board. Rates reasonable. Close to 3 car lines. 1408 S. BURLINGTON. 22634.

TO LET—Dbl. and single rms., board opt., close in, reas. 738 WHITTIER ST. 581578.

TO LET—Lg. fr. rm., 2 gentlemen, exc. mls. $10 wk. 123 W. Jefferson. SO. 5040-R.

TO LET—Beautiful sunny room, excellent table board. 757 S. BURLINGTON.

TO LET—Nice large room for two. Board. VERMONT 1676.

TO LET — Pleas. rm., meals, priv. home. Gar. 621 W. 40TH PL. So. 845-J.

TO LET—Suite of rooms with board, suitable 3 persons, in C.S. home. Call 54465.

TO LET—Pleasant room, good home cooking. W. Adams district. 1223 W. 25TH.

TO LET—Large rooms, board for 2. 310 N. NEW HAMPSHIRE. Wil. 5592.

TO LET—Furnished rooms with board. C. S. near 1st church. WEST 610.

TO LET—Nice front room, for one or two gentlemen. $10 each. 271080.

TO LET—Two men to room and board. 321 N. HANCOCK ST.

Rooms and Board for Children

TO LET—Hollywood, outdoor school. Day or boarding. Ideal life for children. Wonder progress. Ideal play. Montessori kindergarten and all grades. Any art desired. Trips to beach and mts. Dietitian, best food. Exclusive home, splendid grounds. 1827 GARDNER, Hollywood 579780.

TO LET—Good care, justice and love for motherless boy 4-5 of refined parentage to play with my 5-year boy. Nice home and car. Board, laundry, mending. $10 week. 24651.

TO LET—Beautiful Hollywood foothills. Happyland kindergarten, now open, by day, week, month. Mother's loving care given each child. 1781 ORCHID. 577079.

TO LET—In beautiful Sierra Madre Canyon; one or two nice boys, 8 to 12; good home; hiking, swimming. Write MRS. NILES, Sierra Madre.

TO LET—Princeton Hall School, 2045 West Washington. Summer term July 1. Individual love and attention given each child. All grades, day and boarding.

TO LET—Real love and care for your baby. Excellent references. $30 mo. MRS. MITCHELL, 4910 York Blvd.

TO LET—Large yard, beautiful house, very best care and training for 1 or 2 little tots. Milk and eggs. GARV. 430.

TO LET—2 or 3 children to room and board. Good food, mother's care. VER. 6710.

TO LET—Christian home, refined boy, 4-12 years, close school; piano inst. 72560

TO LET—Good home for girl 11 or boy. Reas. rates. GARV. 1942.

TO LET—Board and care for children, room for parents. 2320 SCARFF ST. W. 1806.

TO LET—HOUSEKEEPING Rooms.

TO LET—Unusual opportunity for two or three people to share large room with sleeping porches, connecting bath. First-class table, billiards. TEKO LODGE, 975 S. Hoover st. 558768.

TO LET—Quiet st., nr. Ambassador Hotel. Dainty, breezy, W. upper bedrm., slpg. porch, kitchenette, adj. bath, $30 mo. Also rm., kitch., $25. Gar. 923 IROLO. 567309.

TO LET—Large, cool, front rm. and kitchenette, furn., adjoining bath; reasonable. Adults; garage. 2630 ELLENDALE PL., off W. Adams.

TO LET—2 large connecting housekeeping rooms, kitchenette; 4 adults; rent reasonable. Block west Figueroa st., between 8th and 9th. 1012½ FLORIDA ST.

[illegible]

TO LET—APARTMENTS— Furnished.

TO LET—AT EXCLUSIVE PRINCE RUPERT APARTMENTS. BEAUTIFUL, DOUBLE, ALSO SINGLE; FURNISHED IN MAHOGANY. PERMANENT RATES. LEASE IF DESIRED. MAID SERVICE. INGRAHAM, CORNER WITMER. WIL. 5800.

TO LET—Beautiful 2 rooms, bath, all outside, walking distance, very quiet, homelike. The GIRTON, 1019 Florida, 1 block west Figueroa, between 8th and 9th. 52409.

TO LET—OLIVER APTS. DOUBLES WITH BATH, WELL APPOINTED, AIRY, NEWLY DECORATED. WESTLAKE DISTRICT. $65. 730 BEACON ST.

TO LET— SAN DONA APTS. One double, near Westlake, walk dist. 1404 W. SEVENTH ST.

TO LET— GAIL APTS. 230 S. Beaudry ave. Attractive modern apts. Walking dist. Weekly, monthly rates.

TO LET—Altemaro Apts., 1549 N. Western. Just completed, new building, 16 single apts. Beautifully furnished, ready for occupancy. Janitor service. HOLLY. 3181.

TO LET— CYPRESS APTS. 2204 S. Hoover, modern single apt., direct phone, janitor service. WEST 950.

TO LET—CAMBRIA UNION. 738 S. Union, Westlake. Nice singles and doubles, newly painted and tinted. Fine condition. Reasonable.

TO LET—LESTER APARTMENTS. Large front double apartment; new carpets; private bath; summer rates. 120 W. 17TH ST. Phone 25071.

TO LET—GRAND VIEW APTS. corner 10th-Grand View, just compl., most excl. furn. 2, 3-rm. suites; large rms. dress. rms., bkfst. nk., tile bath, direct ph.

TO LET—BABETTE APARTMENTS. 1320 W. 5th st. One 2-rm. and one 3-rm. apt. Attractive. Summer rates, by week or month. CALL 50981.

TO LET—ADELBERT APTS. 1627 Ingraham. 2nd floor front, double, cool, airy. 1st floor single, $40, dir. ph., walk. dist. Reas. W. 7th car, Union. WIL. 4760.

TO LET—CARROLL APTS. 456 S. Lake. ½ block Westlake Park. New, beautifully furn. Direct phone. Singles only. Rates reasonable. WIL. 9034.

TO LET—MARIPOSA APTS. Attractive all modern near Westlake. W. 6th st. car, off at Valencia, walk 1 block south. 1843 SHATTO ST.

TO LET—CHESTER SMEAD APTS. 756 S. CARONDELET ST. Front dbl., ½ blk. Westlake, $55, week or mo.

TO LET—Lady has nice apartment would like to share with lady employed. BDWY. 940, APT. 115.

TO LET—Downtown, large, airy; no car fare. 903 W. 6TH ST. Phone 12767. C. S. preferred.

TO LET—Beautiful corner double apt. Piano, phonograph. 4th and Lucas. July, August, $65 month. HOLLY 3735.

TO LET—Furnished bungalow apartment, 3 rooms and bath, near Franklin High; yellow car 5426 BALTIMORE ST. $35.

TO LET—MONTCLAIR APTS. Wil. 5814. 2007 Ocean View ave. Large cool apartments, overlooking Westlake Park.

TO LET—Westlake Park. $40 up. Cool single or double. Modern. 473 S. LAKE ST. Phone 556909.

TO LET—FINN APTS. 818 W. 41st Dr., corner Figueroa. New furnished apt. Rent reasonable.

TO LET—Double apt., $65. Single, $50. New carpets, newly papered. 1214 S. LAKE. West 800.

TO LET—WEST ADAMS APTS. 1189 WEST ADAMS. NICE, CLEAN DOUBLE. REDUCED TO $45 AND $50. 24017.

TO LET—Beautiful 3-room furnished apt., private bath, front porch. Rent reasonable. 1037½ S. MAIN. 291748.

TO LET—3-room furnished apartment, gas, light, phone. $10 per week. Phone South 1253. 1055 E. 49TH ST.

TO LET—1711 N. ALEXANDRIA, Hollywood. Desirable, single apt., dining nook, dress-room, phone, full service.

TO LET—FINKLE ARMS APTS. 912 S. Figueroa, beaut. apts. close in. Sum. rates. Tourists welcome. BDWY. 2141.

TO LET—HOOPER APTS. 1315 W. 9th. New, modern building, close-in apts., with dressing-rooms. Rates reas. BDWY. 6186.

TO LET—DOWNTOWN APTS. THE SHERWOOD, 431 S. GRAND. SUMMER RATES. PICO 3302.

TO LET— AMBASSADOR APARTMENTS, 618 S. New Hampshire ave. Exclusive, Quiet, New. Delightful. Summer rates. WILSHIRE 4338.

TO LET—APTS. NEW IMPERIAL—HOTEL, 250 S. Figueroa. Fireproof. Attractive summer rates.
2-RM. KITCHENETTE APT. $12.50 WEEK
3-RM. KITCHENETTE APT. $15.00 WEEK
4-RM. KITCHENETTE APT. $18.50 WEEK
New, modern. Phones, Main 3850; 60500. HEART OF SHOPPING DISTRICT.

TO LET—VERDELL APARTMENTS. 1340 SOUTH WESTLAKE AVE. New building. Beautifully furnished single apartments. Large living-room, kitchen, dressing-room, bath and shower. Ready for occupancy. Janitor service.

TO LET— MANHATTAN ARMS APTS. JUST COMPLETED. BEAUTIFULLY FURNISHED IN MAHOGANY AND VELOUR. CORNER MANHATTAN PL. AND WEST 2ND ST. WEST OF WESTERN.

TO LET— WITMER APTS. 1 DOUBLE AND 1 SINGLE. SUMMER RATES. 50001. 685 WITMER. WIL. 8234.

TO LET—One-room, kitchenette apartment, with private bath; water, gas, light, phone included; also linen laundered. Suitable for one or two adults. $45 per month. 857 W. 22ND ST. 767819.

TO LET—OLIVE HILL APARTMENTS, new and beautifully furn., single apts., with the convenience of 4-rm. bungalows, very reasonable. 1288 N. EDGEMONT, bet. Hollywood and Sunset blvd. 595274.

TO LET— THE FRONTENAC. $65 for our 4-rm. $45 for 3-rm. Going east, close in, high cool. 215 S. Grand. Pico 3582.

TO LET—ARISTO APTS. 673 S. Rampart. Wilshire district, available now, very desirable single, double apt. New building, electric ranges, soft water, breakfast rooms, elevator service. Rates 586544.

TO LET — LA BREA COURT, 1351 LA BREA AVE. SINGLE AND DOUBLE, NEW AND ELEGANTLY FURNISHED. PLENTY OF SUNSHINE. SUMMER RATES. HOLLY 14.

TO LET—Single and double, airy, clean apartments, ivory woodwork, 4 blocks to Broadway. Very reasonable rates. STANLEY APARTMENTS, 210 S. Flower. Bdwy. 6082.

TO LET— DAGMAR APTS. & HOTEL. Right downtown, quiet street, no car fare; monthly and weekly rates. 540 S. HOPE.

TO LET—Attractive apt., well furn., including light, gas, phone, garage. Private, reasonable. Particular couple. 6021 CHULA VISTA, north of Franklin near Bronson, Hollywood.

TO LET—ENGARDINE APTS. 1268 West 10th, corner Westlake. Pleasant apts., double and single. Private baths. WIL. 5100.

TO LET—$35. Single bungalow apt., to desirable couple with good references. Nice lawn. Large porch. Fine neighborhood. Phone LIN. 4128.

TO LET—Quiet street, near Ambassador; cool, breezy, west upper apt. adjoin. bath. $50 month. Garage. W. 9th or W. 11th car. 928 IROLO. 567309.

TO LET— SCARBOROUGH APARTMENTS. 2 and 3-room apts., strictly first-class, very close in. 510 S. FLOWER. 60902.

TO LET— SUMMER RATES. Exclusive Wilshire dist. Attractive singles. New bldg., new furnishings. NEW HAMPSHIRE APTS. 747 S. New Hampshire.

TO LET— 3806 WEST PICO. Beautiful new apts., lg. living-rooms, kitchen, bkfst. nook, shower, cen. hot water.

TO LET—New 5-room apartment, nicely furnished. 1½ blocks from street car. Hot water, use of phone. Call 59032. 307 N. NEW HAMPSHIRE.

TO LET—5-room furnished apt., 2 bedrooms, dis. bed in dining-room; garage. $65 mo. 1032 W. 30TH ST.

TO LET—Wilshire Vista, 615 S. Virgil Ave. Exclusive neighborhood. All outside, double and single apts. Modern. Elevator service. Private phones. PHONE 557262.

TO LET—LA BELLE FRANCE APTS. 2846 S. Grand. 23072 or 22192. Strictly modern, airy, homelike apts. Ideal location near Exposition Park.

TO LET—Furnished or unfurnished apt., extra good, near Western ave. No fares. Call HOLLY 6211.

TO LET—Pleasant single, freshly tinted and newly carpeted, $30. MILDRED APTS., 1019 West 11th.

TO LET— CALT APTS. Modern single apt. Summer rates. Walking distance. 1200 W. 3rd.

TO LET—3 connected rooms, bath, piano, west side of house; Grand ave. car line. 229 W. 30TH ST.

TO LET—New high-class single apt., tile bath, breakfast nook. $55. 1183 N. WESTERN AVE. Holly 5809.

TO LET—ARAGON APTS. 334 S. WESTLAKE AVE. ELEGANT APARTMENT. WIL. 4400.

TO LET—New single apartment. Adults only. To middle-aged couple, $50 a mo. Wilshire district. Call 555749.

TO LET—LA FLORES APTS. 935 S. Flower. Beaut. apts., close in. Sum. rates. Tourists welcome. MAIN 5596.

TO LET—LA SALLE APTS. 1349 W. 6th st. Attractive single and double apts. Special summer rates. Phone 558714.

TO LET—Large single. Also double, both with dressing room, shower bath. PALM CREST APTS. 1109 Ingraham. 50975.

TO LET—Very desirable apt. CHALET APTS. 2375 Scarff st. West Adams district. 20597.

TO LET—FORMOSA APTS. & COTTAGES. SUMMER RATES. 7139 HOLLYWOOD BLVD. HOLLY 3440.

TO LET—$25 month, nicely furnished 2-room apt. Ladies only. Walking distance. 211 N. BEAUDRY. Phone 16088.

TO LET—Furnished, 3-room apart. homey, sunny, nice location. $45. 1616 S. BONNIE BRAE. 22698.

TO LET—Nice single and double apts. Reasonable rates. Close in. CUMBERLAND APTS. 248 S. Olive. 10849.

TO LET—Business woman, alone, will share apt. with lady. Very desirable. 815½ W. 40th PLACE.

TO LET—Single apartment, beautifully furnished, piano, July and Aug., $50 per mo. Apt. 578. SHERWOOD 431 S. Grand.

TO LET—EL DORADO APTS. 824 S. BIXEL. APTS. THAT WILL PLEASE THE MOST EXACTING. WKLY RATES. MO. RATES.

TO LET—Apts., single rms. Reas. Very quiet. Close in. Attractive to day sleepers. 920 POTTER PARK AVE.

TO LET—Furn. single apt., close in. 911 DIAMOND ST., 1 blk. N. of 1st, between Fremont and Figueroa. $25.

TO LET—WALDRON APTS. Desirable single, W. 11th car line. 1628 W. 12TH ST., near Union.

TO LET—Single and double apt.; very reasonable; new furniture and rugs. 1406 W. 10TH. WIL. 232.

TO LET—3 rooms and bath, walking distance Broadway. $35. Call at 120 S. FREMONT, or phone 11867.

TO LET—Furnished apartment, 3 rooms and private porch. Price $25.00, everything included. 242 N. HOPE. 823651.

TO LET—2-room apt., walking distance. 1186 WALL ST.

TO LET—Furnished, 4-room apt., 1 bedr. $55. 1151 CROWN HILL. Ph. 581180.

TO LET—2 and 3-room corner apts. Light and airy, private bath, $50, $55. West side. PICO 4092.

TO LET—3-room elegantly furnished apt. in private home, strictly modern. Grand ave. car. 1743 W. 48TH ST. 79431.

TO LET—SAN GABRIEL APTS., walk. dist. Single, dressing rm. Reas. 947 Francisco.

TO LET—UPPER APT., PRIVATE residence, separate entrance, bath. 1049 W. 30TH.

TO LET—PICKWICK APTS. single and double apts., close in. 838 S. GRAND.

TO LET—4 rooms, well furnished, also slp. rooms. 509 E. 30TH ST.

TO LET—NEWELL APTS. 716 S. Alvarado, nr. Westlake; rms., weekly summer rates.

TO LET—1212 S. Bonnie Brae. Grace Apts. Mod. apt. dress-rm. Westlake dist. Reas.

TO LET—2 large room apt., adults only; bath, 2 beds, close in. 826 KOHLER ST.

TO LET—2 rooms, kitchen, bath, permanent; close in. 52661. 980 GRATTAN.

TO LET—Furnished, 2 rooms in court. 1049 GEORGIA ST. $60. 557685.

TO LET—Beautiful, small, newly decorated apt., 619 S. BONNIE BRAE.

TO LET—Double apt., 1 block from Westlake Park. 430 GRAND VIEW ST.

TO LET—BEACON APTS., 716 Beacon ave. Clean, attractive single, summer rate.

TO LET—APARTMENT, VALDORIA APTS., 2 S. ALVARADO.

TO LET—Snappiest rooms in town for the price. All conven. 314 CALIFORNIA.

TO LET—2 single apts., 1, $35; 1, $40. SERRANO APTS. 3195 W. 10TH ST.

TO LET—2 room apt., private bath, close in. 1204 MAPLE AVE.

TO LET—$45. 4 rooms, nice sunny apt. 2 blocks of Vermont. 1513 W. 29TH ST.

TO LET—Modern furnished apt., garage, reasonable. 416 S. RAMPART BLVD.

TO LET—YE WAYSIDE INN, fireproof, $40. 138 W. 21ST ST. 24670.

TO LET—Vallejo Apts. 3611 Vallejo st. 2-rm. apt., adults. Cheerful, clean, linen, silver, hot water. $30 mo. LIN. 2478.

TO LET—OSMUN APTS. 341 S. Alvarado, desirable sunny, single, double and 4-rm. apts. Summer rates. WIL. 5000.

TO LET—Modern single and double apts. Summer rates. 1336 SHATTO ST.

TO LET—3-rm. furn. apt., $35. 1607 S. VAN NESS. 767732.

TO LET—Two rooms, bath and kitchenette. $40. 1835 W. 12TH.

TO LET—Modern single apt. $35. BALLARD APTS. 122 N. Sichel. Lin. 2960.

TO LET—RICHARDS APTS. single, newly decorated, priv. bath. 1097 Valencia st.

TO LET—Nicely furnished apt.; rent reasonable. [illegible]

TO LET—Attractive apts., 2 sing., 1 doub. Low rates. One of best brick apt.-houses in city. Cool and clean as a new pin. A homelike place for refined people. 2 more vacancies soon. Make reservation now and secure a permanent home at right price. Walking distance, or take 11th st. car. Don't phone. Come and see. WALLACE APTS., 1122 Georgia.

TO LET—Under new management, newly renovated 2 and 3-room apts., all outside rooms, lowest summer rates. Bachelors catered to; maid service. Monthly and weekly rates, single rooms. 1225 W. 6TH ST. 558380.

TO LET—BALTIC APTS., ORANGE AT BIXEL. HOTEL ROOM, AND DOUBLES. GLASSED-IN SLEEPING PORCHES. COOL. QUIET. WALKING DISTANCE.

TO LET—ORANGE APTS., near Westlake, walking distance. Bachelor apt. $25 mo. Modern single or double by week or month. Very reas. 1582 ORANGE.

TO LET—EDGECLIFF APTS. Single and double apartments, large, cool, quiet, furnished mahogany. 597494. 3700 Sunset Bl.

TO LET—Cozy 2-rm. apt., central, mod. terms. BUTLER APTS. 250 Fantee. Ph. 66651.

TO LET—3-room furnished apt., gas and light. Nice yard. Adults. $35. 675 E. 40TH ST. South 2240-W.

TO LET—Furnished double apartment and bath, continuous hot water. No children. $30 and $35. 827 E. ADAMS. South 862.

TO LET — 2-room furnished apartment, close in, $32.50 per month. Children taken. ATLAS APTS. 1138 Mignonette.

TO LET—Lady wants to share her apartments with another young lady. Close in. Rent reas. Refs. exchanged. WIL. 1455.

TO LET—Single apt., $30; double, $40. Electricity, hot water and phone. 1045 N. HARVARD BLVD.

TO LET—Furn. apts. and sleeping rms. Rates $25 to $45 mo. PICO APTS., 614½ W. Pico. Main 982.

TO LET—Large corner double. Sightly view. BON AIR, 2002 Sunset. WIL. 6850.

TO LET—Sunny corner apt. $55. BON AIR APTS. 2002 Sunset. WIL. 6850.

TO LET—Rooms and apts. FRANKEL APTS., 941 Towne ave.

TO LET—CRAWFORD APTS. and rooms. Shop. dist. Sum. wkly. rates. 941 Georgia.

TO LET—APARTMENTS— Unfurnished.

TO LET— COURTLAND FLATS, 16th and Hoover. One single apartment, $35 per month.

TO LET—One 2-room, 1 3-room, 1 5-room with screened-in sleeping porch. Garage. S.W. corner 43th and Normandie. 260774.

TO LET—Castlewood, 4 large, beautiful rooms, steam heat, janitor service. 920 S. WESTMORELAND AVE. West 1740.

TO LET—Hollywood way, 2 rooms, large sleeping porch in bungalow. $27. 2140 KENT ST.

TO LET—3-room apt., screen porch and bath, $35. 1819 W. 5TH ST.

TO LET—Modern 2-room upper unfurn. apt. 4702 S. HOOVER. Rent $30.

TO LET—Unfurn. 3-rm. corner apt., close in, nr. W. 6th. 475 HARTFORD. 557803.

TO LET—FLATS— Furnished.

West and Northwest

TO LET— WILSHIRE DISTRICT. NEAR AMBASSADOR HOTEL. Five rooms; southwest exposure; handsomely furnished in mahogany; exceptionally fine silverware, linen and rugs, etc. This is exceptionally beautifully furnished. Garage, telephone. Price $150 and $175. Apply 3040 W. EIGHTH ST., northwest corner Eighth and New Hampshire.

TO LET—5-room lower flat [illegible]
[illegible]
ERNEST A. BECKER, 700 S. Vermont ave. WIL. 7454.

TO LET—CHATSWORTH TERRACE— Westlake district. Beautiful 4-rm. flat, elegantly furnished, mhg., old ivory, Wilton rugs, Fine linens. [illegible] Broadway. Phone [illegible] 6th st. car. 924 PARK VIEW ST.

TO LET—St. James Park dist. Nicely furnished upper, 2 or 3 people. Bargain on account of deposit, if taken before July 1. $75 mo. summer rate, good car service. BDWY. 515.

TO LET—WILSHIRE DISTRICT. Up to the minute apt. flat, 4 rms., bath, shower, sleeping porch, garage, hdw. floors, beaut. surroundings. A real home. Adults. $85 up. 557871. 617 S. WESTMORELAND.

TO LET—Beautiful upper 5-room flat. 641 S. SERRANO AVE., near Wilshire Blvd. 2 bedrooms, 2 baths, furnished complete, with silver and linen; immediate possession; will give year lease.

TO LET—HOLLYWOOD. 1711 Winona ave., 4 rms. and dressing-room, elegantly furnished, in mahogany; overstuffed furniture, Wilton rugs. Everything new. With garage.

TO LET—4 rooms, handsomely furnished, new lower flat. [illegible] Hollywood. [illegible] Sunset Blvd. [illegible] Phone Holly [illegible] Key at 7181 SUNSET.

TO LET—Why pay rent of big house? Extra clean, cool upper flat, 5 beds, everything furn., $50. 1577 W. 30TH, cor. Vermont. West 4830.

TO LET—West Adams dist., completely furnished 5-room lower flat; sun parlor, dressing-room, tile bath, sink, piano, garage, reasonable. 2017 BUDLONG AVE.

TO LET—New 5-room flats, beautifully furnished. Four blocks west of Robinson's store, at 1021 FLORIDA STREET. Bdwy. 3684.

TO LET—BEAUTIFULLY FURNISHED 4-ROOM FLAT, 2 WALL BEDS, BREAKFAST NOOK, WALKING DISTANCE. WONDERFUL VALUE. 438½ S. BOYLSTON.

TO LET—West Adams (3 and 4-room flat, gas, elec. phone free. $47.50 and $52.50. Also a big room, $20. 1659 W. ADAMS. 75897.

TO LET — Lovely 4-room flat, completely furnished, automatic hot water and furnace; two-car garage. Absolutely clean. $75. 51948. 1640 S. BONNIE BRAE.

TO LET—Artistic home, six upper rooms, 3 bedrooms, south breeze; adults, references. Linen, silver, garage, phone, Victrola; near West Adams and University cars. 20480.

TO LET—Upper duplex 5 rooms, large sleeping porch, a comfortable home, garage. $65. 2025 MAGNOLIA AVE. 1 block south Washington.

TO LET—Owner leaving city, attractively furn. 5-rm. flat, high-class Wilshire dist. for 2 mos.; reasonable. 483 S. NORTON. Wil. 9780.

TO LET—905 DIAMOND ST. Man alone will rent front room or share flat. One or two persons. Reasonable.

TO LET—A nice 5-room flat on Vermont, near 3rd st., garage, etc. F. D. OLIVERA, 724 Union Oil Bldg. Pico 795.

TO LET—4-rm. furn. flat, nice location. Downstairs. 1510 WESTMORELAND AVE. Pico car.

TO LET—Artistically furnished 5-rm. mod. flat, north of Hollywood Blvd. Garage, phone. 1821 N. ARGYLE.

TO LET—Westlake Park district, 5-room furn. and sleeping porch, fine income. Would sell. 816 S. WESTLAKE.

TO LET—5-rm. newly dec., bath, slp. pch. hdw. fl. 2 wall beds. Gar. Adults. 1417 FEDORA.

TO LET—Beautifully furnished Wilshire flat. $75 to responsible party. 265 S. HARVARD BLVD. 56292.

TO LET—5-room furnished flat, $65 per mo., 1911 ESTRELLA AVE. Owner on premises daily, 2 to 5 o'clock. 52187.

TO LET—RESTFUL UPPER FLAT for SUMMER. Two sleeping porches. 3 beds. $60. WIL. 7177. 2760 W. 8TH.

TO LET—Nicely furnished 5-rm. lower flat, suitable for subletting. 1280 W. 9TH ST. Bdwy. 3052 or 58811.

TO LET—5-rm. flat, beautifully furn., dressing-rms. $60; garage. 1445½ W. 23RD.

TO LET—Attractive bung. flat, 2 beds, mah. fumed oak furniture. Phone, garage, adults. 1729 NEW ENGLAND. Wash. car.

TO LET—Attractive ($35-$45.) Large cool 2 or 4 rooms, piano. Adults. 1085½ BYRAM, west of Figueroa.

TO LET—Furnished house, parlors, dining-room, 6 bedrooms, garden, 2 garages. 2111 PARK GROVE AVE. 23581.

TO LET—Comfortably furnished 5-room flat, bath; ready today. $50. West 11th or West Pico car to 1117 ELDEN AVE.

TO LET—4 rooms, comfortably furnished, including piano. 1223 IROLO ST. Wilshire 2422.

TO LET—5-rm. airy upper cor. flat, 2 bedrms., ph. $62.50. Lower 4-rm., furn. or unfurn. 1854 W. 20TH, West 7758.

TO LET—WESTLAKE TERRACE. 400 S. Alvarado, new 5-rm. duplex flat, tile bath and shower, beautifully and completely fur. Very exclusive. 71321.

TO LET—4 rooms new furniture decorated; 2 beds, 1 blk. Westlake. 2222 W. 8TH ST.

TO LET—Modern 4-room flat, furnished; also 5 rms. unfurn. 1200 COURT ST.

TO LET—Near Ambassador Hotel. 4-room furnished apt. 2659 FRANCIS AVE. 766298.

TO LET—Close in, lovely 4-rm. flat; adults only, no pets; $65. 1111 WESTLAKE.

TO LET—4-rm. furn. flat. 1723½ S. VERMONT.

TO LET—West Adams district. Phone installed; adults. 2701 MENLO. 21566.

TO LET—Flat, 5 rms and bath, $60. Wilshire district. 51365.

TO LET—Furnished flat, sleeping porch, phone, garage. $45. 1414 S. MARIPOSA.

TO LET—4-rm. flat, compl. fur.; adults $65. N. NEW HAMPSHIRE. WIL. 5540.

TO LET—Strictly modern, 3-room flat, close in. W. 11th car. 1651½ WINFIELD ST.

TO LET—3 rms. with bath, lau. 2116 COUNCIL, bet. Union and Belmont. 53166.

TO LET—4-rm. corner flat; summer rates. 3530 W. 11TH ST. 74381.

TO LET—4-room flat close in. $50 per month. PHONE 10857.

TO LET—Modern 3-room flat and sleeping porch. 1818 W. 1ST ST.

TO LET—Furnished, 6 rooms and phone. Call WILSHIRE 6040 from 1 to 5.

South and Southwest

TO LET—Newly furnished, twin beds, home cooking, never occupied, for 3 gentlemen or married couple. large sleeping porch, double garage, something different. References. 4565 S. HOOVER.

TO LET—Fine 4-rm. flat, furnished complete, bath and hot water, 2 beds; also the same flat unfurnished; will rent right to good parties. 1077 W. JEFFERSON. Phone owner, Holly 4272.

TO LET—Completely furn. flat, 325 W. VERNON, nr. Moneta, 2 beds, new furniture, sleeping porch, yard, gar. Adults.

TO LET—Furnished, 5-rm. upper flat, private entrance, light and airy. $40. 1815 W. 47TH ST.

TO LET—1 furnished and 1 unfurnished flat, three rooms, modern. Homelike. Call 801 W. 58TH PLACE. Ph. 20028.

TO LET—Comfortable south upper flat, disappearing beds, everything modern; adults only. Best car service. 5601 S. MAIN.

TO LET—3-rm. flat, furn. or unfurn., July 1; adults. 1213 WEST 58TH ST.

TO LET—4 rooms, 4238½ S. MAIN ST. Fine condition. Key at 4239.

TO LET — Newly furnished flat; janitor, phone included. $60. 77152. 1037 W. 38TH.

East and Southeast

TO LET—Clean, like new, four-room lower flat. Every convenience, two beds. 308 E. 38TH ST.

TO LET—Newly redecorated flat, desirable location, between San Pedro and Maple ave. $40. 633 E. 30TH ST.

TO LET—Furnished 5-room upper duplex, private entrance, screened-in porch, garage. 308 E. 31ST ST.

TO LET—Completely furn. 4-room flat, modern; adults, $50 mo. 471 E. 39TH ST.

TO LET — Three-room, nicely furnished flat. Adults. Call 260 E. 39TH ST.

North and Northeast

TO LET—5-room furnished lower flat, large rooms, 2 double beds, garage. $45. [illegible] PASADENA AVE.

TO LET—FLATS— Unfurnished.

West and Northwest

TO LET—WESTLAKE FLAT. 917 S. BURLINGTON. BEAUTIFUL MODERN FLAT, 5 ROOMS. [illegible]

TO LET—West Adams dist. Elegant, new upper flat, never occupied; reduced to $65, incl. garage. Hand-dec. walls, lovely sun parlor, artistic flat. French wind. beds, built-in bed, mirrored doors, automatic hot water, shower. 2573 W. 21ST ST. Washington car.

TO LET—Wilshire's finest new 5-room flats, now ready for occupancy. See them today. 512-516 S. Catalina. FRANK MELINE COMPANY, WILSHIRE AT SERRANO. Wil. 1484.

TO LET—July 12, new 4-rm. flat, 1428½ Maltman ave., northwest, tiled bath and kitchen, inst. hot water, fireplace, mahogany, extra bed, no car fare, garage. $45. 557767 or WIL. 4813.

TO LET—5 rooms, steam heat, corner, 2380 SCARFF ST., West Adams st. district, fronting St. James Park. $110 per mo. Short term lease if desired. Phone 64109.

TO LET—Modern 5-room sunny lower flat. Three disappearing beds. $65. Close in. One block from Sunset Blvd. and Figueroa st. 818 BARTLETT ST.

TO LET—Upper floor, 5-room duplex, garage, beautiful location. Right price to right party and permanent renter. 1023½ WINONA BLVD. Phone Main 7804.

TO LET—Beautiful 5-rm. flat done in old ivory, most desirable part of Hollywood, 1½ blocks north of Holly. Blvd., on Highland Ave. 57616.

TO LET—Upper duplex, 483 N. ARDMORE, 2 blks. north of Beverly Blvd. New, tile bath, sink; 5 rooms, phone in; adults. $70; $65 without garage. HOLLY 4142.

TO LET—July 1. Beautiful 5-room flat. Mahogany and old ivory finish, shower bath, garage. West Adams district. Inquire 2418 2ND AVE.

TO LET—Wilshire district. Desirable upper 4-room flat, sleeping porch, $65. Adults only. 1284 S. COMMONWEALTH AVE. Heliotrope Drive car.

TO LET—5005 Kenwood, beautiful 5 large rooms and sl. porch, 4 big closets, dressing room, newly decorated, garage. $70. OLESEN & BELL. 15875. 820 Union Oil Bldg.

TO LET—Hollywood, nr. Laughlin Park, 5 large rooms, every convenience, open for inspection. 1815 N. WINONA BLVD. [illegible]

TO LET—New stucco 5-rm. duplex flat, $45. Tile baths, sinks; janitor service; near L. A. High. 1033 VINEYARD AVE. Washington or 16th car. 78804.

TO LET—MANHATTAN PL. 740 S. 4 large, sunny rooms, upper, new wall beds. Wilshire dist. $75. Open for inspection. 566281.

TO LET—1151 FOURTH AVE. 5 rooms, south lower, very completely garage; lease one or more years, $75 per month. APPLY MRS. JANDERS, NO. 1147.

TO LET—Unfurnished flats, city or suburban. Combined listings of 200 agents. This information is free. BARKER BROS. 723 S. Broadway. Pico 1940 or 10425.

TO LET—5-room modern flat in a double house, fine location, north of Holly. Blvd. Reasonable rent to right party. Location 2019 CANYON DR., north of Franklin.

TO LET—4 lge. sunny rooms, upper, new, wall bed. Wilshire dist. $75 mo. Adults. Open for inspection. 919 WEST 40TH ST. 269291.

TO LET—LA SALLE AVE., 2512 W. ADAMS DIST. Brand-new 4-rm. flat, strictly modern, breakfast nook, 4 closets, garage. PHONE WEST 950.

TO LET—5-room upper flat, garage, $60. 970 N. Western ave. Also 5-room upper flat, $55. 1048½ SIXTH AVE. Adults only. First-class condition.

TO LET—5 rooms, 2 baths and garage. Wilshire district. Reduced rates for 12 months lease. Phone Wilshire 2890. 517½ S. Berendo. CLAXON.

TO LET—South upper. 4 rooms at 2420 S. Normandie. SIMPSON & CHILDS. 10178. 1405 Cit. Nat. Bank Bldg. M. 2980.

TO LET—Harvard Blvd., 1705 S. Beautiful lower 4-room flat, tile sink, bath, shower, 2 beds, garage, janitor; new stucco. Must see it to appreciate. $65. WEST 6795

TO LET—Just completed, 4-room flats, N.E. corner of Echo Park. Extra Holmes bed. Rent $50. Inquire, tel. WIL. 2684. 860 ECHO PARK AVE.

TO LET—Dandy unfurn. 4-room and bath duplex flat, reduced to $35. Near Sanborn Junct., Hollywood. 4112 CUMBERLAND AVENUE.

TO LET—1545 WEST 9TH. $65. Convenient lower apartment, high and sightly, walking distance. MRS. IVES.

TO LET—2 new 4-room upper flats, choice location, ½ block of Western. 3612 MARATHON. Take "P" car on Seventh.

TO LET—4-rm. mod. bung. tile sink and bath, ex. lg. rooms, Grand ave. car service. Reas. rent. 740 S. MANHATTAN PL.

TO LET—Unfurn. 5-rm. upper south flat. 2 bedrms., sleep. porch, all large rms. 1323 S. BURLINGTON.

TO LET—Exclusive Wilshire district. Modern 4 or 5-room flat. Everything the finest. Reasonable rent. 442 S. NORTON AVE.

TO LET—South lower 4-rm. modern flat, Serrano near San Marino on Western Ave. WEST 542.

TO LET—5-room flat $45, sublet rooms and get rent free. 2134½ W. JEFFERSON. 760502.

TO LET—4 rms., 2 built-in beds, strm. hot water heater. $45. 4163½ W. WASHINGTON. Tile beds.

TO LET—4-room flat, just built. Concealed bed, up-to-minute. 2540 W. 12TH ST., near Magnolia.

TO LET—4-rm. lower flat, built-in bed, buffet, etc. Telephone. $50. 1299 N. ALVARADO, near Sunset.

TO LET—5-rm. lower flat, $50; modern; 2 Holmes beds, near Jefferson and Figueroa. 2128 S. MAIN, or 103 W. JEFF. 20360.

TO LET—1935 N. BRONSON, Hollywood. Beautiful flat, garage; phone installed. Adults. $60. HOLLY 3904.

TO LET—New upper studio flat, partly furn., garage. Adults. 672, 724 S. WESTMORELAND. 53521 or 60077.

TO LET—New 4-1 stucco flat, 4 large rms., tile bath and sink, extra bed, garage. Rent $65. 4621 FRANKLIN.

TO LET—Wilshire, large 4-room new stucco tile sink and bath, hand-decorated, garage. $60. 574 N. New HAMPSHIRE.

TO LET—Mod. 5-rm. upr flat, newly painted. $50. 1244-B IROLO ST. 74154.

TO LET—1430 W. 5th st., 5 rms., $45. 502 S. Union, 4 rms., new. PH. 51687.

TO LET—5-room lower duplex flat. 1534 W. 11TH ST. 558651.

TO LET—Lower 5-room flat in duplex, cor., close in. Possession July 1. $60. 54468.

TO LET—4-rm. modern flat, 2 dressing-rms. 3023¼ KENWOOD. West 2305.

TO LET—1917 ARAPAHOE ST. 5-room flat. VERMONT 545.

TO LET—Bungalow flat, modern, garage. Reasonable. 1138 COURT ST. Bdwy. 4242.

TO LET—Unfurnished, 3 rooms and phone. Call WIL. 6539 1 to 5.

TO LET—New 4-rm. flat, open 2-5 pm. $45 S. CATALINA. Your price. 560671.

TO LET—3-room flat, $35. Call at BAKERY, 101 S. Western.

TO LET—Single apt., $30. Wilshire district. 3108 W. 7TH ST.

TO LET—4-room flat, with garage. 4301 S. HOOVER.

TO LET—New 4-room upper flat, $40. 2311 W. 10TH ST.

TO LET—4 and 5-room flat, on car line, $30 and $35 mo. 1001½ MARIPOSA.

TO LET—Flat, high ground, cool, close in. 1316 COLTON ST. Bdwy. 1003.

TO LET—4-rm. modern flat, $40. 1120 MIGNONETTE, near Beaudry.

TO LET—5 rooms, bath, 2 built-in beds, buffet. $40. 209 W. 52ND ST.

[Fourth TO LET—FLATS— Unfurnished column:]

West and Northwest

TO LET— NORTH WILSHIRE DISTRICT. Rents much lower than other equally desirable flats in same neighborhood. New two-story stucco plastered building just completed. Three flats, each containing four large rooms besides breakfast nook and screened porch. Strictly modern, hardwood floors. Best neighborhood; near two lines of cars, northern Branch of our great State University and other good schools, being 1149 N. NEW HAMPSHIRE, between Santa Monica Boulevard and Lexington Avenue. Garage with each flat.

Open for inspection 2 to 5 p.m. daily.

TO LET—5-room upper flat [illegible]
[illegible]
ERNEST A. BECKER, 700 S. VERMONT AVENUE. WIL. 7454.

TO LET— New 5-room Flats. Mahogany Finish. Select Living-Room. Hand Decorated Walls. 121 AND 129 SOUTH CATALINA. Without any exception the best flats in Los Angeles today for the money.

TO LET—$75; beautiful 5-room upper duplex, near Sixth and Rampart; $80; 5-room, 2-story, modern, being newly decorated, [illegible] Westlake dist. BOWKER & PACKER, corner Sixth and Rampart. 555510.

TO LET—$75 per month. Beautiful new 5-room lower in duplex, Wilshire district. 2 bedrooms, tile bath, shower and kitchen. Hardwood floors; latest appointments. 455 North Hobart, or call owner. [illegible] Chas. 536 N. New Hampshire. Wil. 5671.

TO LET—Up-to-the-minute flats, 5 rooms, location, surroundings and car service the very best; brand new, rent reasonable. 1657 WESTMORELAND BLVD., 2 blocks east of Western ave. Washington or 16th st. cars.

TO LET—439 S. Lake st., one block north of Westlake Park. 4 large rooms, ivory white enamel throughout, [illegible] $70. OLESEN & BELL, 15875. 820 Union Oil Bldg.

TO LET—BEAUTIFUL 5-ROOM DUPLEX FLAT, IN THE CLOSE IN WEST ADAMS SECTION. ALL MODERN APPOINTMENTS. GARAGE. RENT $65. 2625 MENLO AVE. WEST 2208.

TO LET—5 rooms and sleeping porch, [illegible] Hollywood. [illegible] Address 7175 SUNSET BLVD. [illegible] Phone Holly [illegible] Key at 7181 Sunset.

TO LET— 4 ROOMS, SOUTH FRONT, $50. UPSTAIRS WESTMORELAND, LOTS OF WINDOWS. BELLEVUE AVE., CORNER KENSINGTON. ONE BLOCK FROM ECHO PARK. WIL. 5072. WEST 9 AND 5.

TO LET—$65. EXCLUSIVE WEST ADAMS SECTION, NEAR ADAMS & HOOVER. 5-RM. UPPER UNFURNISHED, MODERN FLAT WITH GARAGE. CALL OWNER. GARVANZA 510.

TO LET—Beautiful 5-room flats in new stucco. Has tile bath and kitchen. Automatic water heater, garage. [illegible] 6TH AVE. ½ block north of Adams. $60. Adults. Owner at house.

TO LET—Very attractive 5-room lower duplex on high terrace, beautiful view, 4 exposures, 2 porches, extra large rooms, shower, tile bath and kitchen. $75. 821 N. ALEXANDRIA AVE. 565580.

TO LET—NEW 5-ROOM FLAT, 2 BEDROOMS, TILED SINK, TILE BATH, SHOWER, DRESSING-ROOM, BUILT-IN FEATURES, GARAGE, NEAR S.P.U.C. STA. CALL 1136 N. VERMONT. [illegible]

[illegible]

TO LET—BEAUTIFUL 5-ROOM DUPLEX FLAT IN THE CLOSE IN WEST ADAMS SECTION. ALL MODERN APPOINTMENTS. GARAGE. RENT $65. 2625 MENLO AVE. WEST 2208.

TO LET—BEAUTIFUL 4 ROOMS AND DRESSING-ROOM, NEWLY DECORATED, CLOSE IN, ALL BUILT-IN FEATURES. ANGELENO HEIGHTS CAR. [illegible] KENSINGTON RD.

[illegible]

TO LET—Attractive 5-room lower flat, in high class, choice and exclusive Wilshire district. 652 S. NORTON. WIL. 5780.

TO LET—Two 5-room flats, tiled and stucco, HOLLYWOOD BLVD., with garages, the baths, all in good condition. [illegible]

TO LET—Modern 4-rm. flat with garage. $55. 2049 FRANKLIN AVE. Phone [illegible]

[illegible]

TO LET—New, 4-room flat, [illegible] Phone WIL. [illegible]

TO LET—NEAR AMBASSADOR HOTEL, 5 RMS., ALSO 4-RM. FLAT. [illegible] AVE. [illegible]

[illegible]

TO LET—W. Adams district, July 1st, unfurnished 4-room lower flat, garage, $55. 2023 KENWOOD AVE. Ver. 3104.

[illegible]

TO LET—4-room lower flat, south exp., [illegible] S. PALMER. 2310 W. [illegible]

TO LET—In beautiful Northwest Hollywood, new 4-rm. modern flat, [illegible] HOLLY 6944.

TO LET—LA SALLE AVE., 2320 W. Adams district. Strictly mod. 4-rm. flat, with or without garage. PHONE 74119.

TO LET—2 beautiful 4-room flats, upper and lower; very reasonable. 536 S. CATALINA. 3012½ W. 4th st.

TO LET—Modern 4-room upper flat. Ideal location, close in; adults only. [illegible] WESTMORELAND AVE.

TO LET—Just completed, choice 5-rm. flat, with Pullman kitchen, [illegible] Wilshire. 506 S. CATALINA ST.

TO LET—Five large sunny rooms, garage, modern, hardwood floors, hot water heater. West Adams. 2934 JULIET ST.

TO LET—Beautiful clean 5-room flats in Wilshire. Every convenience for people who want the best. [illegible]

TO LET—Hollywood, 5-rm. lower, [illegible] Cahuenga Pl. and 4-room lower. [illegible] RAYMOND.

TO LET—3 rooms, cal. furn., with garage, only $50. McCARTY. 11262.

TO LET—Elegant new flat, 4 rms., bath, built-in feat., walk. dist. 1313 WINFIELD.

South and Southwest

TO LET— Beautiful new 5-room flats, hardwood floors, tile baths, tile shower, tile kitchens, large garages, rent $70 mo. See the flats at 828 E. RAMPART BLVD. Mr. Baer. Phone 560985.

TO LET—New stucco, modern, up-to-date 5-room flat, garage, [illegible] W. 20TH ST., cor. [illegible] Heights. [illegible] from $100 to $[illegible]. Owner at house from 1 to 4.

TO LET—Unfurn. 4-rm. white enameled flat, large closets. Delightful sleeping porch, fireplace, garage. Good car service. Adults. [illegible] W. 40TH PLACE.

TO LET—Beautiful 4-room stucco flats, the latest, tile bath, shower, private porches, garages, lockers; adults, $40-$45. 4014 S. FIGUEROA.

TO LET—New 4-rm. flat, garage, hardwood floors, ½ block from 39th st. car line, lower $50. Upper $55. Inquire at 1806 W. 39TH PLACE.

TO LET—1186 W. 37TH DR. 1 block west of Vermont, chalet home, 2 rms. down and 1 large bedrm. up. $50. OLESEN & BELL. 15875. 820 Union Oil Bldg.

TO LET—5-room flat, living, dining-room, kitchen, breakfast nook, bath, screen porch, built-in bed. $45 mo. with garage. Adults. 1125 LEIGHTON AVE. Phone Ver. 7217.

TO LET—4-rm. unfurnished flat, $30. W. 41ST ST., between Moneta and Figueroa. $50, with garage.

TO LET—Strictly modern, four-room flat. Adults only. No pets. 4311 S. FLOWER ST. Phone Vermont [illegible]

TO LET—Modern 5-rm. flat, 2 built-in beds, gas range, also 1 furnished. Sublease. [illegible] S. VERMONT. 77535.

TO LET—Large upper 4-room flat. 731 W. 47TH ST. Vermont [illegible]

TO LET—Upper flat, 5 rms., bath. [illegible] W. JEFFERSON. Call bet. 9 and 12 a.m.

TO LET—41ST DR., 807 W. 1 blk. E. of Manual Arts. 4-room flat. PHONE [illegible]

TO LET—South lower flat, 4 rms., [illegible] floors. 1004 S. BONNIE BRAE. [illegible]

TO LET—4-rm. flat, with garage. [illegible] S. HOOVER.

TO LET—Fine upper 4-rm. flat, $50. Newly dec. 1150 W. 36TH ST. [illegible]

East and Southeast

TO LET—MYRTLE AVE., 1228, large 5-room flat, built-in feat., polished floors, adults. 2 blks. from Maple at 15th St.

TO LET—5-room modern; wall beds, hardwood floors; $40 mo. Adults. 1137 E. 43RD ST.

TO LET—33RD ST., 240 E.—New 4-room furnished modern flat. Inquire 1137 E. ADAMS. Phone South 2814.

TO LET—36TH ST., 240 E.—New 4-room modern flat, near Main car, $40 by month. $35 lease. 289302.

TO LET—FLATS— Unfurnished.

East and Southeast

TO LET—Beautiful upper 4-room, sleeping porch ... $65
Three-room upper south flat ... $45
Upper beautiful front apt. ... $45
The above flats include water, gas and lights free. Call at 265 EAST 29TH STREET.

TO LET—6-rm. flat, $50. 615 E. PICO. All rms. off hall. 760017.

TO LET—3-room modern, good car service. Adults. 3727 MAPLE AVE.

TO LET—4-room upper fa. hwd. floors, garage, adults. 1013 E. 29TH ST.

TO LET—5-rm. upper unfurnished flat, reasonable, $35. 127 E. 30TH PLACE.

North and Northeast

TO LET — MODERN 4-ROOM FLAT, AT 4405 HUNTINGTON DRIVE, ROSE HILL SEC., NEWLY DECORATED, IN FINE CONDITION, ONLY $35 MO. NOTHING BETTER FOR THE MONEY. HOLLY 5261.

TO LET—Large, airy, 4-rm. flat, $35. Including light, gas and water. Stephenson car to Lorena, north 1 blk., west 1 blk. 725 BERNAL AVE.

TO LET—New modern 5-room flat, corner Avenue 65, one block west of Pasadena ave. Nice yard, garage. Ph. GAR. 55.

TO LET—5 large, sunny rooms, sleeping porch, 2nd fat, $40. Brooklyn ave. car to 537 PROSPECT PLACE.

TO LET—New up-to-date flat, $45; close in. 120 S. AVE. 20.

TO LET—5-rm. flat; call 4 to 5; adults. $30. 531 S. WORKMAN ST.

TO LET—New 4-room flat, hardwood floors, $35. Phone LINCOLN 3881.

TO LET—GATES ST., 519 (by Lin. Park.) rms. 5 rms., 2 porches. BOYLE 1532.

MOVING, TRANSFER— Storage.

SAN FRANCISCO AND WAY POINTS. CALIFORNIA HIGHWAY EXPRESS. 2 inclosed vans, Semi-weekly. Licensed carriers. No crating, house-to-house delivery. Household goods, Pianos and Baggage. 738 WEST PICO. Phone 23060.

TO LET—A. E. F. TRANSFER, 587 S. Figueroa, owned and operated by Vets. of the World War. Best rates the city. Bdwy. 6108.

TO LET—HOUSES— Furnished.

West and Northwest.

TO LET—
WILSHIRE FURNISHED HOMES.
6-room bungalow, year lease ... $100
5-room flat, 2 baths ... $125
8-room house ... $150
6-room bungalow, 2 baths ... $175
10-room house, 3 baths ... $175
14-room mansion (worth $800) ... $400
Many others to choose from.
Miss Miller, Rental Dept.
FRANK MELINE COMPANY
Wilshire Blvd. at Serrano. Wil. 1464.

TO LET—
Artistically furnished 6-room house, in very fine Wilshire location; 4 bedrooms and sleeping porch, baby grand piano, Victrola, phone, garage, long lease if desired at $150 a month.

R. L. McCORMACK & CO.,
Realtors and Rentals Agents.
Wil. 460. 634 S. Western ave. 567488.

TO LET—
FREE RENTAL LIST.
FURNISHED AND UNFURNISHED HOUSES, FLATS, BUNGALOWS, WILSHIRE, HOLLYWOOD, W. ADAMS. CALL MRS. ANDERSON, WIL. 165. RENTAL DEPARTMENT, KELLS & GRANT, WIL. 165. REALTORS. WIL. 165. WILSHIRE BLVD. AT WESTERN AVE.

TO LET—8-room house, completely furnished, including baby-grand piano. Beautiful West Adams district. A wonderful place with excellent surroundings.
6-room upper duplex, completely furnished in every detail. West Adams district. Excellent street; everything required in a home.
RALPH W. BOYER & CO. Phone 597384. 1355 S. Western ave., at 16th.

TO LET—Wilshire district, beautiful new high-class 2-story 7-room duplex home, completely furn., 3 bedrooms, sleeping porch, tile bath upstairs, living-room, dining-room, kitchen, breakfast nook, back porch, lavatory downstairs; also garage. Will lease to responsible family of adults, 6 months or longer, $225 per month. 811 S. WILTON PLACE. Ph. 568642.

TO LET—Beautifully furn. 6-rm. colonial bung., for 6 months or less. Cement drive, front and back lawns, garage. Furnishings exceptional and include linen, silver, piano and Victrola. Rent $110 mo. May be inspected any time. 1051 GENESSEE ST., Hollywood.

TO LET—Completely furnished 6-rm. chalet, in beautiful Manor Court. Contains 2 bedrooms and bath upstairs, phone and garage included. Open 10 to 4:30. Address 1905-A N. BRONSON AVE., Hollywood. Phone Holly 5858.

TO LET — Beautifully furnished house. Two rooms and bath, large clothes closet, nice yard, fruit trees and flowers; 6c fare; 8 minutes from city, at 1042 MALTMAN AVE., off Sunset.

TO LET—6-room, 2-story furnished home, in excellent neighborhood. Four bedrooms, large lot, berries, fruit, flowers, garage. 4425 KINGSWELL AVE., East Hollywood.

TO LET—To 2 adults, modern 4-room furnished house, two upstairs bedrooms, 2 car lines, near Echo Park. Adults. Glendale car. 1731 BELLEVUE AVE.

TO LET—You need a car to locate you, so call Mrs. Carr, Rental Specialist of Hollywood, Holly 9190 or 6010 Holly blvd. We can meet your needs.

TO LET—Hollywood, 1810 N. HARVARD BLVD., between Franklin and Hollywood Blvd. 5-room bungalow, furnished; garage; exclusive locality. References required. Open inspection, 10 to 5.

TO LET—$65, south side of duplex, 4 rooms and bath, nicely furnished, Garage. Near State University. 626 N. NEW HAMPSHIRE ST. Gar. 384.

TO LET—New 6-room house, fine location. 2 adults, from July 15 to October 15. Rent $100 per month. Phone and water paid. References. Ph. 72541.

TO LET—Furnished 5-room modern, a real home, fireplace, tent house, double garage, $100 per mo. 216 N. BURLINGTON. Phone for appointment. Wil. 7556.

TO LET—Beautiful 7-room lower duplex in private residence, 60 ft. lot, porch garage, fine heat, flowers, hanging baskets, $125 mo. 586710. 2695 SUNSET PL.

TO LET—Beautiful 3-room bungalow and sleeping porch. Completely furn. On corner. Phone and garage. 6c car fare. 1149 MANZANITA ST.

TO LET—Completely furnished, 4 and 5-room bungalows, sleeping porches, phones installed. 5239 SUNSET BLVD. FIRENZE GARDENS.

TO LET—Furnished, ½ double bungalow, 3 rooms and large sleeping porch, hardwood floors, $45. 713 SOLANO AVE., off of N. Broadway.

TO LET—Hollywood bungalow, 4 beautiful rooms, 2 beds, tiled bath, clean, janitor, garage, phone; ½ block car. $75. ARGYLE COURT, 2006 Argyle. Holly 10121.

TO LET—7-room furn. bungalow; 5 bedrooms; West Hollywood; July and August. 1418 SPAULDING AVE. Phone 577963.

TO LET—Furnished bung., 6 rooms, sleeping porch, linen, piano, water and phone paid. $100. 615 N. BERENDO. 69245.

TO LET—1 large room, built-in bed, kitchen and private bath. $45. 4319 KINGSWELL AVE. 596776.

TO LET—Hollywood, furnished bungalow, 3 rooms and bath with garage. $45 mo. Near car lines. 1006 N. SERRANO.

TO LET—$75. Facing foothills. New, furnished, front court bungalow, 3 rooms and bath. 4764½ FRANKLIN AVE. 59256.

TO LET—Completely furnished, 7-rm. house for 2 or 3 mos. Fine location. Careful tenants only. 2318 8TH AVE.

TO LET—Hollywood, near Western ave. car, 5-rm. furn. bungalow. No linen or silver. HOLLY 497.

TO LET—Nicely furnished 4-room bungalow. Splendid neighborhood. Adults. $45. Rear 1582 WEST VERNON AVE.

TO LET—1415 DEWEY AVE., a nice 5-room cottage, furnished, 1 block from 2 car lines, Pico and 16th street.

TO LET—$40. Cozy 3-room house, furnished, nice yard, garage. Echo Park Ave. car. Inquire 1719 MORTON AVE.

TO LET—4-rm. court bung., 2 beds, phone, wicker and ivory furn. Center Holly. ½ blk. blvd. Holly 8746. 1621 GOWER.

TO LET—316 N. CAHUENGA AVE., 5-room bungalow, telephone and garage; wonderful view.

TO LET—½ double bung. $45; 3 rms., furnished. 4651 FRANKLIN, Hollywood. 599814. Adults.

TO LET—4-rm. mod. bung., $75. 1509 ROSEMONT, 1 blk. S. Sunset blvd. Wil. 1172.

TO LET—Nicely furnished 5-rm. bungalow in refined district. $100, or less on good lease. CALL 72679.

TO LET—139 W. 22ND ST., ½ double house; liv. rm., bedrm., bath, conn. kitchen and din-rm. $45.

TO LET—Hollywood duplex, whole lower floor, 5 rooms, furnished, phone and garage. 1722 WINONA BLVD. Phone 598172.

TO LET—301 S. BENTON WAY, nicely furn. 6-rm. cor. bungalow, 3 bedrms., piano, garage. Westlake dist. $110. 53928.

TO LET—Furn. 5-rm. bung. Adults. 4406 PROSPECT AVE. 595765, bet. 8 a.m. and 4 p.m.

TO LET—4-room modern bungalow, rent reasonable to permanent tenants. Adults. 75160. 1201 S. BRONSON AVE.

TO LET—5 rooms, completely furn. Phone in. 2008 VISTA DEL MAR. Holly 4008.

TO LET—6-room stucco, Holly. Handsomely furnished, or unfurnished. Garage. 598478.

TO LET—LA MIRADA, 4657, new bung., furn., 3 rms. bath. adults. Nr. Vermont.

TO LET—3-rm. furnished bungalow, piano. $50 mo. 1423 MOHAWK. 556711.

TO LET—Completely furn. 3-rm. modern apt., 2 beds. Phone HOLLY 1566.

TO LET—Nicely furnished 4 rooms. All complete. Rent reasonable. 22607.

TO LET—$35, 3 rms., phone. No. of blvd. Children. 6037 HOLLY BLVD. Holly 4866.

TO LET—HOLLYWOOD RENTALS. MRS. SMALL, 5559 HOLLY. BLVD. HOLLY 4365.

TO LET—HOUSES— Furnished.

West and Northwest

TO LET—
FREE RENTAL INFORMATION.
FREE AUTOMOBILE SERVICE.
Save yourself time, worry and expense. See us in the morning and be settled in your new home by night.
HOUSES AND BUNGALOWS.
FLATS, APARTMENTS.
Furnished and Unfurnished.
Wilshire, Westlake, Hollywood, Southwest.
EXCEPTIONAL BARGAINS.
Homes and income property for sale.

BARRY GROSSMAN.

Los Angeles' Leading Rental Office.
Member Los Angeles Realty Board.
203-4-5 Bass Bldg. 7th and Broadway.
Phones: 64374, Main 1365. 62471.

TO LET—
FREE RENTAL INFORMATION.
We have complete list of Hollywood rentals, furnished or unfurnished. Phone us your requirements and be located same day. 5 automobiles at your service.
CLARKE & NICHOLSON.
6381 Holly blvd., Room 203. Holly 3415.
(We have 'em all, give us a call.)

TO LET—A private home on Vermont ave., situated on high ground. First floor six rooms, second floor four large bedrooms and two sleeping porches, third floor servant's quarters, with bath. Luxuriously and completely furnished. Large garage. Must be seen to be appreciated. Will lease for one or two years to right party, reasonable rent. Phone WIL. 981.

TO LET—Wilshire district, duplex bungalow, 4 large rooms and built-in bed. Separate dressing-room. Mahogany furnishings. Tile sink and bath. Very prettiest corner in city. Telephone, garage, awnings. Lease to reasonable couple. $100. 900 S. NORTON. 760175.

TO LET—On beautiful Orange Drive, Hollywood, near High School. Charming 6-rm. bungalow, nearly new. Excellent condition. Furnished; new carpets; very attractive. Lease for year at $125 per month, or will rent for 2 or 3 months. Call at 1826 ORANGE DRIVE, or phone 579618.

TO LET—Beautiful white stucco home in most exclusive section, 7 exceptionally large rooms, 3 bedrooms (twin mahogany beds in two rooms) 2 tiled baths, bkfst. room, patio, 2-car garage. Furnished in mahogany and velour. 3-car garage. Only $175. Call 567554.
RUSH & RICE. 333 S. WESTERN.

TO LET—14-room house, close in, $250. Lease. Possession July 1st. Shown by appointment. Handsomely furnished. Billiard room, Haviland china, baby grand Kranich & Bach piano. High-class neighborhood. Garage. 3 car lines. Phone 64029 or HOLLY 4968.

TO LET—Beautiful West Adams district. Handsome 2-story Dutch colonial, 7 rms. Attractively and completely furnished. 3 large bedrooms. Perfect condition. Block West Adams car. $100. 2727 DALTON AVE. 760311.

TO LET—On lease of 1 year or more, furnished modern 12-room house, with garage, roof garden, dumb waiter, gas furnace, 2 baths, etc. Westlake district. Suitable for residence or 1st class cafe. Phone 51714.

TO LET—Hollywood, 6-room bungalow on Sycamore for summer months, to responsible adults. Beautifully furn. in mahogany and overstuffed furn. Piano and Victrola. $90. CALIF. REALTY CO., 1724 Cahuenga. Holly 9510.

TO LET—Furnished duplex, 2 large rms., many windows. Also kitchen and bath. Very exceptional location, end of Hollywood foothills, where city is forgotten. PHONE 578011 between 8 and 10 a.m. and 5 to 8 p.m.

TO LET—Phone 10428 or Pico 1840 for reliable free rental information. We have listing of 200 agents. Free city maps and guidebooks. House Rental Dept., BARKER BROS., 724 S. Broadway.

TO LET—4-room bungalow, within down-town walking distance; must be seen to be appreciated; maid and janitor service furnished; attractive rate to permanent tenants. Inquire at 624 S. BIXEL.

TO LET—NEW BUNGALOWS JUST COMPLETED, 3 rooms in court, close in. Block West Pico car line. Latest built-in features. Attractive location. Open for inspection. 1821 GIRARD AVE.

TO LET—HOLLYWOOD.
Nicely and completely furn. 4-rm. bung. Phone, vacuum and janitor service. $75 month. Court Corinne, 1631 N. KINGSLEY DRIVE.

TO LET—HOLLYWOOD RENTALS.
Furnished and unfurnished houses, flats and bungalows. Call Mr. Byrd, with FRANK MELINE CO., 6777 Hollywood Blvd. Phone Holly 781.

TO LET—FOUR-ROOM FURNISHED BUNGALOW in Hillhurst Court. Telephone and garage. Ideal location, near foothills, two blocks east of North Vermont. Apply 2075-A HILLHURST AVE.

TO LET—IN HOLLYWOOD, Swiss chalet, 4 large, airy rooms, beautifully and completely furnished; telephone, garage; adults. 1515 N. WILTON PLACE.

TO LET—Upper 2-fam. flat. 4 large, clean rms. mod. Summer rate. Hollywood; Nr. blvd. Adults. 595508.

TO LET—5 rooms furnished, $125. Phone 766426. 1850 S. WESTERN AVE.

TO LET—Beautifully furnished real home, near Hollywood Hotel. Information 577960.

TO LET—½ duplex bung., 4 rms. and bath. 1455 LOGAN ST. Wil. 3876.

South and Southwest

TO LET—4-rm. bung. nicely furn., bedroom and disappearing bed; automatic hot water, lawn cared for, water paid, adults. Owner. 1081 W. 39TH PL.

TO LET—Wilton Place, 4404. Six-room bungalow, garage, $75 mo. Family away July and Aug. Single bed reserved. Dalton car. Phone VERMONT 7382.

TO LET—Nicely furnished 6-room mod. bung. 1195 W. 38TH PL. Call Monday. 77785.

TO LET—Furnished cottage apartment of 2 rooms and bath. Clean, cool and comfortable. $45 or $50. TEL. 28170.

TO LET—5-room modern house nicely furnished, and garage. $75 per month. 450 W. 48TH ST. Adults.

TO LET—4-room furn. bungalow in rear. No children, no linen. $40 mo., including phone. 225 W. 49TH ST.

TO LET—Southwest, modern 4-room bungalow, well furnished, $45. Adults, no pets. Key at 4609 ORCHARD. 26317.

TO LET—Nicely furnished ½ double bungalow, 4 rooms, bath and dressing-room. $50. Phone WIL. 6180.

TO LET—Lovely 4-6 rm. bung. Piano, phone, gar. Adults. 1325 W. 37TH PL.

TO LET—Attractive 4-rm. furn. bung., rear. Adults only. Call 220 W. 47TH PL.

TO LET — Newly furnished house. Janitor, phone included. $60. 77152. 1037 W. 38TH.

TO LET—Half of double bungalow, $45 monthly. 609 W. 47TH ST.

TO LET—Furn. 6-rm. bung., mod. Key at 4933 MONETA AVE. Ver. 7157.

TO LET—5-room bungalow with garage at 327 W. 53RD ST. Vermont 1714.

TO LET—Furnished modern 4-room bungalow. Adults only. 442 W. 47TH ST.

TO LET—2 mod. 5-r. bung., good loc., low rent, furn. or unfurn. 5339 FIRST AVE.

TO LET—Exceptional 4-rm. doll bungalow. Apply 218 W. 47TH PLACE.

TO LET—Furnished, 5-rm. colonial, garage; water paid; adults, $55. 332 W. 60TH ST.

East and Southeast

TO LET—5 rooms, completely furnished (except linen,) automatic heater, sewing machine, organ, vacuum cleaner, 2 or 3 beds. Adults. 5604 HOOPER AVE. $50. Water paid.

TO LET—Furnished 4 rooms, modern. $45. Water and phone paid. 549 N. Rowan. Call MR. RAGATZ Bdwy. 7900. Eng. Dept.

TO LET—4-rm. bungalow, $55; also four-rm. cottage, $30; Stephenson car to Lorena, 1 blk. north, 1 blk. west. 725 BERNAL AVE.

TO LET—5-rm. mod. bungalow, hardwood floors, lawn, shade trees. 826 E. 32ND ST. See Roy L. Loggins, 1521½ Central.

TO LET—Well-furnished bungalow, 15 minutes to center of city; good location. $700 TRINITY ST.

TO LET—Will share bungalow, bedroom, with kitchen privileges. Rea. 333 E. 29TH PLACE.

TO LET—Newly furnished bungalow with garage. Inquire 521 E. 36TH ST.

TO LET—5 rms., furn., ph., gar. Adults, $50. per mo. 418 E. 25TH ST.

North and Northeast

TO LET—In So. Pasadena, for July and August, country place. Mod., completely furn., 9-rm. house; large grounds, cared for by owner. Rent reasonable to reliable people. 2045 MONTEREY ROAD, South Pasadena. 35752.

TO LET—Close in front court, bungalow. 241 E. 30th st., $40. Half double, 4 rms., 412 E. 20th st., $40. Chalet court bungalow, Elegant E. Adams st. No. 634, $50, $55. Owner, 242 E. ADAMS. South 5604-W.

TO LET—2627 SAN FERNANDO ROAD, 4 rooms and bath, up-to-date, 2 bedrooms, $45. Immediate possession. Phone 61197. SECURITY REALTY CORPORATION.

TO LET—Furnished 5-rm. bungalow, including piano, linen and dishes. GARV. 3440. 315 W. AVE. 56.

TO LET—Furn. 5-r. duplex, piano, phonograph, sewing mch., everything, beautiful view. 4524 N. Griffin ave. Gar. 4701.

TO LET—2-rm. cottage in Eagle Rock Valley. Phone GAR. 2682.

TO LET—HOUSES— Unfurnished.

West and Northwest

TO LET—$40. 4-rm. double bungalow, tile sink, extra bed, hardwood floors, Hollywood. SOUTH 1619-W.

TO LET—Large 4-room bungalow in large, pleasant court. 3026½ SWIFT ST. 1 block west of Figueroa, near U.S.C.

TO LET—$100. 8-room house. 3 bedrooms, sleeping porch, garage. 919 N. NORMANDIE AVE. Hollywood 5469.

TO LET—New duplex, 5 large rooms, tile bath, etc., ideal location. $80. Call Holly 3415. CLARK & NICHOLSON.

TO LET—$55. N. Wilshire, ½ new stucco, 4 rms., dbl. bung., tile bath, sink, Tiffany in cei. HOLLY 4361.

TO LET—HOUSES— Unfurnished.

West and Northwest

TO LET—3 brand new bungalows, with garage, 4 and 5 rooms each; beautiful location near W. 16th St. Open for inspection today.
RALPH W. BOYER & CO. Ph. 597384.
1355 S. Western Ave. at 16th St.

TO LET—New 4-room bungalow, $40; new 5-room bungalow, unfurnished, $50; we have many other bargains in Hollywood, Wilshire and W. Adams district. RALPH W. BAYER & CO., 1290 N. Vermont. Phone 597384.

TO LET—Unfurnished, 6-room, new, 2-story house, in heart of Wilshire dist., 3 bedrms., large back yard and garage. Will consider children. $120 per month on lease of 6 months, 1 year or longer. 4415 W. 5TH ST., NEAR VAN NESS AVE.

TO LET—Near 3rd and Western, unfurnished bungalow on fine corner, 7 unusually large rooms, 3 bedrooms, breakfast-room furnace, garage. Possession August 1. Rent $125. Call 567554.
RUSH & RICE. 333 S. WESTERN.

TO LET—Avoid a tiresome, nerve-racking fruitless search for a suitable place to live by coming direct to BARKER BROS. for reliable free rental information. 724 S. Broadway. Phone 10428 or Pico 1840.

TO LET—Attractive 7-room house, newly decorated, 4 h'dwd floors, downstairs. Phone, garage, excellent neighborhood. Call 1621 N. ALEXANDRIA AVE. Hollywood. Phone 59064.

TO LET—
Houses, flats, apts. Furnished and unfurnished.
THE WILLIAM WILSON COMPANY.
429 Pac. Mutual Bldg., Pico 5843-10169.

TO LET—Elegant new stucco bungalow; 4 rooms, disappearing bed, dressing-room; every modern convenience; garage. 2946 La SALLE AVE. Take University and W. 30th or Santa Barbara car.

TO LET—Half modern double bungalow, 4 rooms, extra built-in bed and dressing-room, one block west of Western ave. South of Santa Monica Blvd. 5621 SIERRA VISTA AVE.

TO LET—Hollywood beautiful Taft ave., 10 rooms. All hardwood floors. Ivory finish. Basement; gas furnace; 3 bathrooms; 5 bedrooms, garage. Owner on premises. 1922 TAFT AVE. Lease $140.

TO LET—Desirable 5-rm. bung. $55. ½ block north of Holly Blvd. Blk. west of Western. 1762 GARFIELD.

TO LET—5-room colonial bungalow, tile bath and shower, in first-class condition, beautiful grounds. 1 block north of Westlake Park. Inquire 2419 OCEAN VIEW AVE.

TO LET—5 rooms, half bungalow, hook in kitchen, built-in ice box, garage with light. Near mountains. Adults. 7730 EMELITA AVE., W. Hollywood.

TO LET—4 rooms in court, just completed. Modern, and basement. Most beautiful court in Hollywood. $80 mo. 1170 N. HOBART BLVD.

TO LET—5-room cottage, phone and garage. Ready by the 1st. Near school of Hollywood Blvd. 1717 N. NEW HAMPSHIRE. Open today.

TO LET—New 4-rm. duplex house, $45; tile baths and sinks, janitor service; near L.A. High. Washington or 16th car. 1653 VINEYARD AVE. 75894.

TO LET—New six-room unit, in duplex adobe court. Very cool. North Wilshire. Garage and playground for children. 5114 CLINTON ST. Holly 4988 or 64029.

TO LET—New corner 5-room house, wall bed, breakfast nook, wash tubs and yard. $37.50. Apply 1510 SCOTT AVE. Owner, 225 N. Main.

TO LET—5-rm. unfur. bungalow at 2650 WEST 21ST ST. Double garage; lawn and flowers cared for. PHONE 567685 after 6 p.m.

TO LET—Beautiful 3-room bungalow in Normandie Court. Just north of Hollywood Blvd. Reasonable rent to good tenants. 1805 N. MARIPOSA. 60707.

TO LET—$60, in Hollywood, tile bath and sink, hot air furnace, new 4-room and bath, garage. Located 1427 N. ALEXANDRIA.

TO LET—New bungalow courts, just completed, lease. Adults. Ideal location. 2 blks. from University, next to library. $40 to $55. 1112 N. MADISON AVE.

TO LET—Comfortable 4-room bung., in Hollywood. ½ blk. to Santa Monica car. No children. Holly 2675. 1023 HUDSON AVE.

TO LET—$45; new, beautiful 5-rm. bung., quality built, fireplace, buffet, garage. Wonderful view. Adults. Key 389 NORTH DILLON.

TO LET—7-rm. bungalow, built-in fixtures, garage; near Western. 427 N. OXFORD. Holly 5263.

TO LET—4-rm. duplex, South Hollywood near university. Lelickope car to Normandie. 742 N. ARDMORE.

TO LET—6-room modern bungalow, unfurnished. 2040 VALENTINE ST., corner Baxter. WIL. 6490.

TO LET—Wilshire district, 1½ blocks from blvd., 6-room duplex, never occupied; very desirable. Phone VERMONT 5410.

TO LET—Attractive 4-room bung. with disappearing bed and all modern features; choice location. PH. 26512.

TO LET—130½ W. 22ND ST., ½ double house; 4 rooms, 1 bedroom, 1 davenport bed; $42.50.

TO LET—House, unfurnished, 5 rooms and sleeping porch; garage. 2000 W. 27TH ST. 766642.

TO LET—5-room house, close in, near school, $50. 1527 CAMBRIA. 7th st. car to Valencia.

TO LET—Unfurnished modern bungalow, 5 rooms, screen porch, newly painted. 412 N. MARIPOSA.

TO LET—2-story house, 7 rms. down and 7 up; garage. 3201 S. HOOVER.

TO LET—5 rooms and bath; rear; adults. $30 month. 2019 ORCHARD AVE.

TO LET—9-room house, unfurnished, $90. Ph. 766426. 1850 S. WESTERN AVE.

TO LET—Beautiful 9-room house. 1042 SEWARD ST. Hollywood 471.

TO LET—½ double bungalow, 4 rooms and bath, $40. 1421 MYRA AVE. 64021.

TO LET—½ double bungalow, modern. $40. 4347 PROSPECT AVE. So. 6763-M.

TO LET — New 3-room stucco cottages, Edendale car. 2120 BERKELEY AVE.

TO LET—5-room cottage. 909 S. HOPE. WIL. 3063.

TO LET—4-rm. flats, Hollywood. $35. Beautiful bungs., close in. $40. 324457.

TO LET—6-rm. modern cottage, 1314 W. 12TH. See Owner, 1572 W. WASHINGTON.

TO LET—Modern 4 rooms of double bungalow. 1244 N. MARIPOSA AVE.

TO LET—4-room unfurn. bungalow, adults only. 1789 N. BRONSON AVE.

TO LET—5-rm. bung., new disappearing bed. 227 ROSEMONT AVE. WIL. 1791.

TO LET—6-room cottage, 1740 NEW ENGLAND AVE., near W. Washington st.

TO LET—Cottage, 4 large rms., $25 mo. W. 11TH ST. 79785.

TO LET—Cozy 4-room bungalow, Wilshire district, moderate price. 4278 W. 1ST.

TO LET — Bungalow, Wilshire district. 3065½ LEEWARD AVE. WIL. 3636.

South and Southwest

TO LET—6-room dwelling, 3 bedrooms and sleeping porch, garret. Block from 2 car lines and supplies. $65. 3550 FIFTH AVE. Phone 769311.

TO LET—Cor. 67th and West st., just finished, beautiful 4-room bungalow, big lot. Take Hawthorne-Inglewood car, or call INGLEWOOD 130-R-1.

TO LET—Beautiful 4-room bungalow in new court, $55 month with garage to adults. 1173-A W. 39TH PL.

TO LET—Cottage, 6 large rooms, garage. 20th street near Vermont. OWNER, West 4542.

TO LET—New 4-room, sunny side, double bungalow all built-in features; phone already in. 5928 WISCONSIN ST.

TO LET—4-room bungalow, water paid, lawn cared for. Grand and Moneta cars. $37.50. Immed. poss. 4112 S. HOOVER.

TO LET—½ of double bungalow, 4 rooms, new, with garage. Vermont 1714. 4518 MONETA AVE.

TO LET—Modern bungalow near Inglewood with good chicken houses. Call 26473 for particulars.

TO LET—Classiest 4-rm. bungalow in city, $45 to reliable parties only. 136 W. 59TH. 292282.

TO LET—New mod. double bung., all conv., garage. Owner, 5727 S. MANHATTAN PLACE.

TO LET—Unfurn. 5-rm. bung., with gar. $60. Water paid. 5159 S. ST. ANDREWS PL. West 3005 bet. 8:30 and 1 p.m.

TO LET—
5118 SO. NORMANDIE.
4 rooms, bath and garage for $50.

TO LET—New, mod., half duplex, 4 rms. breakfast nook; garage. Adults. 4609 2ND AVE.

TO LET—Three rooms and screen porch; hot and cold water, bath, $35. 212 W. 67TH ST.

TO LET—New, mod. dbl. bungalow, 4 rms. and bkfst. nook; gar. 5501 CIMARRON ST.

TO LET—Half double bungalow, 4 rooms, bath, built-in bed, gar. 128 W. 63RD ST.

TO LET—New 4-room bungalow, court, $50. 1629 W. 51ST ST.

TO LET—Cozy 3-rm. cottage, $27. 430 W. 40TH ST.

TO LET—Mod. new 3-room cottage, rear. 630 E. 27TH ST. 271475.

TO LET—New, mod. 4-rm. bung., $50. 1406 W. 38TH PLACE. 77028.

TO LET—4-rm. $42, mod. crt. duplex, jan., phone inc. 1027 W. 38TH. 77152.

TO LET—1203 W. 61ST ST., 3 rooms, built-in features, screen porch and bath.

East and Southeast

TO LET—4443 TOWNE AVE., 6 rooms, 3 bedrooms, many closets, etc. Beautiful location. July 1, $35. Call or phone, 595315 or 11835. BROOKS.

TO LET—New 5-room house, close to school, car and paved boulevards, $35 mo. CLARENCE DEMENT Lincoln 1825. 2240 San Fernando Blvd. Cor. Verdugo.

TO LET—2-room court bungalows, bath, $27.50. 55th and San Pedro. PHONE 294143.

TO LET—4-room bungalow, $35. SUNSHINE COURT, 2516 San Pedro st. Key corner drug store. Phone owner, WEST 3732.

TO LET—HOUSES— Unfurnished.

East and Southeast

TO LET—4-room cottage with bath, $25. Adults. 142 E. 32ND ST.

TO LET—3-rm. apt. and 3-rm. cottage. 238 E. 42ND ST.

TO LET—5-room modern bungalow and garage. Inquire in rear. 2033 E. 28TH.

TO LET—Cottage in rear, also place. 130 S. HICKS ST.

TO LET—4-rm. mod., one side double bungalow, $35 mo. 1872 E. 48TH PL.

TO LET—3-rm. bung., with garage, new court. 813 E. VERNON. Adults. $40 mo.

TO LET—6-rm. mod., hdw. floors, good car service. 4136 WOODLAWN AVE.

TO LET—House, 5 rooms, good condition, $40. Phone SOUTH 1911.

TO LET—6-room modern cottage, $25 per month, lease. 823 SO. COMPTON, Watts.

North and Northeast

TO LET—6-room residence, So. Pasadena, 4 bedrooms, furnace, all hardwood; garage; near car. Beautiful district. $80. 1810 CAMDEN AVE. WIL. 5156.

TO LET—Unfurnished, 4-room bungalow, large porch, garage, 1 block to Franklin High. Yellow car line. 5606 BALTIMORE ST. $40.

TO LET—5-room modern. Garage. 1 acre. Fruit. 3rd house north side Naomi Dr., west from Baldwin ave., Arcadia.

TO LET—Beautiful new bungalow, near Highland Park, 5 rooms and nook, high elevation, $55. owner, PICO 6456.

TO LET—4 unfurnished rooms, private bath, screen porch, telephone, $40. 2662 N. GRIFFIN AVE. Ph. Lincoln 5530.

TO LET—House, suitable for business and home. F. O. 4783-J. 182 S. PASADENA AVE., Pasadena.

TO LET—New 5-rm. bungalow, hardwood floors 2497 W. AVE. 32. 5c car fare.

TO LET—Small bungalow, sleeping porch, High and park district. $31. GARV. 4189.

TO LET— Suburban and Country.

TO LET—New double bung., garage, hdw. floors, breakfast nook. Modern. $35-$45. Belgrave ave., Huntington Park. Inquire 202 SANTA FE AVE. 269844.

TO LET—Suburban place, 1 acre, 4-room house, garage, chicken house. Inquire A. GONZALES, 850 N. Maclay ave., San Fernando.

TO LET—5-room cottage, 3-year and 4-mo. lease, $25 per month. Must buy $140 furnishings. 572 SANTA MONICA BLVD., Sawtelle.

TO LET— Beach Property.

TO LET—Young lady living alone in 4-room bungalow at Hermosa Beach would like to share same with another lady, middle-aged preferred, reasonable. Phone 560567. Call at 224 FOURTH AVE., Hermosa Beach.

TO LET—Furnished flat, 3 rooms, bath, in beautiful Santa Monica Canyon, West Channel Road, half block from ocean. E. A. FLEMING, Phone 21677.

TO LET—Single and double apts., new furnishings. Modern. Very attractive. Near beach.
THE CHELSEA APARTMENTS,
22nd St., Hermosa, Cal.

TO LET—Furn. ½ duplex, 4 rooms and bath. 2 blks. from ocean. $45. 976 WASHINGTON BLVD. Phone 15019 Los Angeles.

TO LET—Balboa, artistic bung., complete for six. Available now. Wonderful views. Restful location. Also 3 rooms, from July 15. Boats. 558532.

TO LET—Attractive 3 rooms, large bath, closets, sun porch, open porch, separate entrance, reasonable. 40 BREEZE, Venice. Phone 61663.

TO LET—$40, new 4-room unfurnished bungalow, 201 MANHATTAN AVE., Manhattan Beach.

TO LET—Ocean Park 2-room cottage, 1 or 2 rooms with use of kitchen; modern, near beach. 164 GRAND AVE.

TO LET—At Venice, 5-room cottage, furnished. Phone 51852, morn. or eve. City.

TO LET—5-rm., 2 3-room furn. cottage near ocean. Ocean Park. 52624 city.

TO LET—4 rooms and bath, front, furnished. 121 1ST., OCEAN PARK. Apply $45.

TO LET—Write 'Long Beach Tent City' for prices. Cozy, clean housekeeping tents.

TO LET— Or Lease.

Miscellaneous

TO LET—Summer hotel, 20 minutes from heart of Los Angeles. Beautifully furnished and equipped. Including 40 rms., large kitchen, dining-room, dance floor, tennis courts, garage. Address M. SMITH, 1757 E. 2nd st., Long Beach.

TO LET—
LODGE HALL.
Finely equipped, modern, with large reception room. Monday nights, Saturday nights, afternoons. Secretary, RAMONA HALL, 549 South Hill. Pico 6614.

FOR LEASE—WILL BUILD
HIGH-CLASS APARTMENT
In Hollywood—To Suit Tenant.
Choice Location. PHONE HOLLY 7180.

Stores and Shops.

TO LET—Cement basement 28x140 under TIMES BRANCH OFFICE, 621 S. SPRING ST. Alley in rear. Desirable for storeroom or light repair shop. Inquire of TIMES BRANCH OFFICE manager at above address.

TO LEASE—
A 20-foot store on the west side of BROADWAY, between Eighth and Ninth; a wonderful opportunity for a jewelry, shoe or music store, or other suitable lines.
SEE MR. EBERHART,
620 S. MAIN. Main 2788.

TO LET—S.W. cor. 16th and Vermont. New modern brick store building, just completed, 2 car lines, finest transfer point on Vermont, corner store occupied as 1st class drug store, market by Seelig, balance for rent at low rental, suitable for any line. Owner there daily, from 9 to 12 a.m. Evenings phone HOLLY 1468.

TO LET—Large store room 28x100, with two wings, each 30 feet square, suitable for light manufacturing with salesroom front, on Pico, half block from Western. Rent very reasonable. RADOM & EDDY, 3092 W. Pico. 75076.

TO LET—Store rooms, suitable for hardware and household utensils; also one for barber shop or shoe-repairing hop. All located in business district. Thickly inhabited. Secure this locality and you will enjoy a prosperous business. Good lease. PICO 3811.

TO LET—A store in a new building located near 7th and Alvarado. For further particulars see JULIAN COHN, at 751 S. Figueroa st.

TO LET—New stores 108-110 S. Vermont. Plumber, electric store, other lines needed in locality. Phone owner, Main 4104. Ask for MR. JACKS.

TO LET—Space for butcher, $15 per mo. No competition. First one gets it. Fixtures must be supplied. Apply 2302 HOLLENBECK AVE. as soon as possible.

TO LET—250 sq. ft. store space and part of window in 1st-class store, newly decorated, retail district. 3-year lease. MAIN 5005.

TO LET—Good location for hardware, plumbing, electric, plenty shop room, living quarters. 9th street, Westlake dist. Inquire owner, P.O. box 1915. Ph. 51451.

TO LET—Concession for meat markets in Daley's store. THE FEDERAL GROCERY CO., 782 Terminal st., Los Angeles.

TO LET—Storeroom at 7th ave. and 16th st. $30. mo. S. N. PALMER, 3615 W. Washington. 74460.

TO LET—Large store, suitable for pool room, soft drink parlor or other desirable business. Whittier. Phone 1431.

TO LET—Brick building 50x40, suitable for repair shop or garage, alley rear of 808 S. Alvarado. See HUTTON there. Phone 14215.

TO LET—Space in beauty shop, suitable for light business, phone, cheap rent. 2871 W. 9TH ST.

TO LET—Space in garage for well established sheetmetal and welding business. Former owner left town. VER. 1962.

TO LET—New brick stores, near State University, fine location for any business; lease reasonable. Melrose and Alexandria.

TO LET—Brick bldg., 25x90, suitable for garage, paint shop or other business; fine location. 120 E. PICO ST. Phone 20862.

TO LET—Desk in furnished office, phone and use of stenographer if desired. 518 DOUGLAS BLDG.

TO LET—10TH ST., 1141 West. Beautiful new large store, fine business location. Call 1065 GRATTAN ST. 54624.

TO LET—Store. Can be used for manufacturing purposes; next to garage and gas station. 2628 CENTRAL AVE.

TO LET—New store. West 7th, Bonnie Brae. Corner, suitable drug store. PHONE 61008.

TO LET—Store building, 16th and Vermont. Suitable for market, barber, tailor, etc. 524 W. PICO.

TO LET—Shop, splendid location for a good, reliable barber. Inquire 2315 MAPLE AVE.

TO LET—2 storerooms, 20x75, on Washington st. and Main. Inquire 104 E. WASHINGTON. Phone 25733.

TO LET—Storeroom 60x150. 1130 S. MAIN. Inquire phone 25733.

TO LET—Stores on W. 6th st., close in; cheap rent. 1627 W. 6TH ST. 55184.

TO LET—2 store rooms at 302-304 SO. LOS ANGELES ST.

TO LET—Good-sized garage suitable for repair shop. 300 EAST 36TH ST.

TO LET—Auto showroom, Bruno Bros., 163 E. UNION. P.O. 363. Pasadena.

Offices and Desk Space.

TO LET—
$300 per month. Large office on second floor, in one of our principal downtown office bldgs. 2000 square ft. floor space; one of the most beautiful offices in Los Angeles. Paneled in mahogany with tile floor. Formerly occupied by a bank. Call MR. VAN HORN, Bdwy. 1688.

TO LET— Or Lease.

Offices and Desk Space.

TO LET—In Holly, bath and massage parlor, all fitted up. Electric light cab., shower and tub, hot, cold water. In hydrotherapy dept. A massage room and reception rm. Complete. This dept. is for men only. Centrally located. Rent reasonable. Good opportunity for right party. Ans. by mail only. Send Phone number. [illegible] CARLTON WAY.

TO LET — VERY DESIRABLE CORNER SUITE, ALSO OUTSIDE SINGLE OFFICE. APPLY OFFICE OF MASON BLDG., 4TH AND BROADWAY. PHONE 15693.

TO LET—Finely appointed office, telephone, typewriter, very desirable. Also desk room. See MR. BARNES, 900 Garland Bldg., 740 S. Broadway.

TO LET—Office and display space, specially adapted for mfrs.' agent; phone incl., unexcelled location, new building; splendid light. 816 W. 6TH. (Loft 504.)

TO LET—Suite with reception-room, 2 private offices, new bldg. $50 month. Lease. Apply MR. KELLY, 209 Lilly-Fletcher Bldg., 3rd and Western, afternoons.

TO LET—1st floor and office, 80x90. Can give three years' lease. Call 567659 after 6 p.m.

TO LET—Doctor, dentist office, 10th and Vermont, over drug store; also living apts. Apply 524 W. PICO.

TO LET—Office, low rent, in large office building, $27 month. Phone, fixtures for sale cheap. Possession July 1. 64584.

TO LET—NICELY FURNISHED OFFICE. APPLY 441 CIT. NAT. BK. BLDG. N.W. COR. 5TH AND SPRING.

TO LET—Half nicely furnished office, use of phone and typewriter, $25. ROOM 317 O. T. JOHNSON BLDG. Pico 4409.

TO LET—Will sublet nicely appointed office completely furnished to responsible parties. Phone 11397.

TO LET—Or sell very reasonable, nicely furnished office Grant Bldg. A money maker. Phone PICO 5678 or 584620.

TO LET—Private office, furn.; also reception room and office space, phone furnished. 823 PACIFIC MUTUAL BLDG.

TO LET—Desk or desk space, cheap to right person. 906 LOEW'S STATE BLDG. Telephone 820108, West 1094.

TO LET—Private furnished office, with telephone. 417 PACIFIC FINANCE BLDG.

TO LET—Furnished or unfurnished office. 425 I. W. HELLMAN BLDG.

TO LET — Entire office, furnished, both phones. 401 CIT. NAT. BANK BLDG.

TO LET—Furn. office, reception-rm. Phones. 210 WRIGHT & CALLENDER BLDG.

TO LET—Beautifully furnished offices, completely equipped. Two phones. Ph. 67929.

TO LET—STORY BLDG., Room 222, desk space, fine office, desirable associates.

TO LET—Furn. office for 3 months, telephone. PICO 4812.

TO LET—Desk, window space and use of phone. 708 WEST 3RD ST.

TO LET—Roll-top desk, $8. Phone service. 536 CHAMBER COMMERCE BUILDING.

TO LET—Large office or desk space, telephone. 629 STOCK EXCHANGE BLDG.

TO LET—Furnished office, phone and lobby. 811 LOEW'S STATE BLDG. PICO 5821.

TO LET—Desk, outside sunny room, with phone, $12.50. 428 DOUGLAS BLDG.

Industrial and Business Pty.

TO LET—WILL BUILD
WAREHOUSE—STORAGE.
20,000 square feet ground-floor space. Class C buildings, with trackage, near 7th st. and river.
R. C. MITCHELL COMPANY,
60817. Suite 619 Van Nuys Bldg.

FOR LEASE—For 15 years. New, light, 2 stories and basement bldg. Close in. Comprising 30,000 square feet. Can be used for garage or other business. Good display room in front. $15,000 cash will handle. Terms very reas. Call 826658.

TO LET—STORES, FLOORS, BUILDINGS. For mercantile or manufacturing.
CENTRAL REALTY COMPANY.
Pico 633. 1207-8 Loew Bldg. Main 3922.

TO LET—809 E. 4th st., main floor, light, office, suitable for manufacturer's agent, space in rear for storage.

TO LEASE—One acre with bldgs. R.R. side track on property. McGARRY, 11263.

Farming and Ranch Lands.

TO LEASE—5000-acre ranch near San Diego, to good tenant for term of 5 years or more. 3000 acres of this ranch is used for growing beans, maize, and [illegible]. 3000 acres first-class pasture land with running water year 'round. Ranch has good set buildings and is entirely fenced and cross-fenced. Land is level enough for tractors and soil is a rich, black loam, producing big crops. Prefer somebody used to ranching on large scale and one who is used to growing beans. References required. Address E. E. HARRISON COMPANY, owner, 408 Bancroft Bldg., San Diego.

TO LET—FLATS, HOUSES, APTS.—With Furniture for Sale.

TO LET—5-room flat, furniture for sale. Rent $30. Free rent, good income. If you want a good buy, better hurry. Deal direct with owner. $950 cash, this week only. 1007 WEST 11TH ST.

TO LET—Modern 5-room flat; furniture for sale, $1200, terms. 223 S. GRAND AVE., Flat 6.

FOR SALE—OR EXCHANGE—4-rm. flat, sell or trade, rent $32.50. 165 E. 35TH ST.

TO LET—3-room house, $25, furniture for sale. 3302 MANITOU AVE.

TO LET—7-room flat, furn. for sale, close in. 1651 S. HOPE ST.

FURNITURE—HOUSEHOLD GOODS—For Sale, Exchange.

FOR SALE—
BIG RUG SALE.
9x12 SEAMLESS VELVET, $22.50.
WILTONS, VELETS, AXMINSTERS AND TAPESTRY BRUSSELS. ALL SIZES.
BEST PATTERNS.
534½ S. SPRING.
ROOM 204, UPSTAIRS, OPEN 8 A.M. TO 9 P.M.
STAR WALL BEDS, $19.
Roller and closed beds, guar. 10 years.
ICE BOXES, $4.75 AND UP.
A COMPLETE LINE OF FURNITURE AT ROCK-BOTTOM PRICES.
YOUR CREDIT IS GOOD.
STAR UPHOLSTERY & FURNITURE CO.
R. E. JULIEN,
PICO 4486—Two Stores—BOYLE 3800.
SALESROOMS, 204, 534½ S. SPRING ST.
SALESROOMS, 2573 WHITTIER BLVD.
OPEN FROM 8 A.M. TO 9 P.M.

FOR SALE — ALL COTTON, 40-LB. ROLL EDGE MATTRESSES, $5.50; STEEL LINK SPRINGS, $4.25; STEEL BEDS, 2-IN. POST, $8.95; REFRIGERATOR, RUGS, DINING-ROOM SETS, LIVING-ROOM SETS AND GAS RANGES. NEW FURNITURE ONLY. LOWEST CASH PRICES. HERBERT COHEN, 137-139 S. SPRING.

FOR SALE—$1000, 8-piece American walnut bedroom suite, twin beds, mattresses and box springs. Furniture all practically new. Private owner moving into smaller house. $650 for quick sale. 5061 LEMON GROVE AVE., 2 blks. east of North Western ave.

FOR SALE— FOR RENT.
FOLDING CHAIRS, COTS, ETC.
FOR RENT OR SALE.
ANY QUANTITY. LOU SKEELA.
PICO 466. 1456 S. MAIN.

FOR SALE— BUY MATTRESSES DIRECT FROM FACTORY.
40-LB. ALL-COTTON MATTRESS, $6.50.
35-LB. PURE SILK FLOSS, $17.50.
ANGELUS MATTRESS CO.
5000 S. SAN PEDRO ST. SOUTH 3290.

FOR SALE—FURNITURE, THE KIND YOU CAN USE AND BE GLAD TO OWN. YOUR JUDGMENT WILL RECOGNIZE IN OUR PRODUCTS QUALITY FOUND IN GOODS SELLING FOR A GREAT DEAL MORE. FACTORY, 4110 MONETA AVE.

FOR SALE—FURNITURE DIRECT. New only, bedroom, living-room, dining-room suites. STAR FURN. MFG. CO., 820-31 S. San Pedro st. (S car on 7th.) Prices talk.

FOR SALE—New furniture for four rooms, complete. Terms, $27.50 down, $3.50 per week; total cost $257.50. Inquire 737-41 S. HILL ST. Dealer.

FOR SALE—5-piece bedroom suite, consisting of bed, mattress, springs, dresser, chiffonier, night stand, rocker and chair. French gray or ivory. $68. 739 S. MAIN.

FOR SALE—Gas range, high oven white door, white sides, $32. Ivory bed, $7.50. Ice box, $12.50. Call 606 N. WESTERN.

FOR SALE — HAVE 4 9x12 TURKISTAN WILTON RUGS FOR QUICK SALE, $47.50. CALL 4333 MONETA AVE.

FOR SALE—Your choice of any used 4-burner stoves, Estate, Reliable, Ena., etc., $12. 2305 S. GRAND.

FOR SALE—Bedroom set, ivory, $45; walnut dining set and high-back chairs, genuine leather seats, $50. 608 N. WESTERN.

FOR SALE—Reed and grass furniture, Lowest prices. 800 ALISO, cor. Anderson. Take red car on Main. BOYLE 2781.

FOR SALE—1911 S. WESTERN and Washington, furniture, stores and rugs, selling out. Large store for rent, only $75 per mo.

FOR SALE—BEAUTIFUL IVORY BEDROOM SUITE, WITH SPRINGS AND MATTRESS. $55. CALL 4333 MONETA AVE.

FOR SALE— UPHOLSTERING.
8-pc. mah.-cane set, bed davenport, $120. Also overstuffed furn. 329 W. JEFFERSON.

FOR SALE—Oblong dining-room set, $68. Leather-seat chairs. 1619 SUNSET BLVD.

FOR SALE—Three very valuable oil paintings, two large engravings. WEST 6493.

FOR SALE—William-Mary dining set, genuine leather seats, $45. 1619 SUNSET.

FOR SALE—Dining, liv., bedrm furniture, rockers, rugs. 1660 SUNSET BLVD. REAR.

FOR SALE—Saxony rug, 10x12, mouse color. Sacrifice. $40. 912 W. 53RD ST.

FOR SALE—6 floor beds at your own price. Call HOLLY 9448.

FOR SALE—Ivory vanity, $39.75; bow-foot bed, $19.75; chiff., $22.50. 2799 W. PICO.

FOR SALE—Mahogany overstuffed rocker, cheap. 1029 MANZANITA. Phone 597733.

FOR SALE—Ice box, bed, rugs, dresser, Singer sewing mach. 8422 S. VERMONT.

FOR SALE—Reed furn., manufacturer direct to you. REED ART CO., 3614 W. Pico.

FOR SALE — High-oven gas range, white doors and splashers. $35. 1619 SUNSET.

FOR SALE—Lg. overstuffed davenport, $70. Burnham phon., $95. 5855 S. VERMONT.

FOR SALE—Dining-room set, cost $350; will sell for 1-3. 556538.

FURNITURE—HOUSEHOLD GOODS—For Sale, Exchange.

FOR SALE—BIG SPECIALS THIS WEEK ON ALL EASTERN FURNITURE.
Everything for the home. Large selection of living-room furniture in newest designs, mohair, velour and tapestry coverings to select from. 7-ft. pillow-arm davenport, $100; best construction. Library console, davenport and gate-leg tables. Mirrors, lamps, day beds. Large selection of orientals, best grade Wilton and chenille rugs. Eastern bedroom suites in walnut and mahog., including large vanity, chifforobe, dresser and bow-end beds, 5-piece mahog. or wal. suites for $195; lovely French gray, parchment and old ivory. LATEST DESIGNS in Italian walnut dining-room furniture, complete suites, priced far below value. Walnut or mahog. oblong tables, 5 and 1 arm chairs, $85. We save you nearly half downtown prices. KEIM FURNITURE STUDIO, 627 S. WESTERN AVE. Open Evenings.

FOR SALE—
PIANOS—GOOD PIANOS.
SOLD ON
EASY TERMS.
NO INTEREST.
YOUR OLD PIANO TAKEN IN TRADE FOR A NEW ONE, OR HOME FURNISHINGS. CALL OR PHONE MAIN 2788.
EASTERN OUTFITTING CO.,
620 S. MAIN ST.

FOR SALE—
FURNITURE BARGAINS.
Mohair overstuffed davenport, pil... $140
Overstuffed chair or rocker in velour... $45
Cane rocker and chairs, mahg... $20
Lamps complete ... $25
Rugs, 9x12 ... $25 & $100
8-pc. din. sets, solid wal. & mah. $200-$500
Separate oblong table and 6 chairs... $85
4-pc. wal. bedroom set.
Bow foot bed, chifforobe, dresser, van. $175
5-pc. ivory set ... $85
Sun room and porch pillow arm dav. $35
Bed davenport, day beds, mirrors, fernries, end tables, davenport, tables, telephone sets, library table.
5-pc. ivory breakfast set ... $35
Ice boxes, Detroit and Buck gas ranges.
THREE LARGE FLOORS OF FURNITURE.
MOODY FURN. CO., 1907 W. 6th. 63519.

FOR SALE—KNOW BARGAINS?
BIG 4TH OF JULY SALE.
Don't fail to visit Levy's
Today, Friday and Saturday.
Three days of the greatest bargain selling days in history of L. A.
Two-inch post beds, metal springs and 40-lb. cotton mattress, $19.75.
9x9 Brussels rugs, $7.95.
Unfinished chairs, $2.25.
Gas ranges, connected, $19.50.
Highest grade walnut and ivory bedroom suites, ½ price.
Most elegant parlor and dining-room furniture.
Three floors, half price. Big bargains.
SAM B. LEVY FURNITURE CO.
224-226-228 S. Hill st.
Established 1906.

FOR SALE—
BIG FURNITURE SALE
AT STUDIO.
1053-55 S. Main St. Phone 821831 from 1:30 p.m. to 5:30 and 7:30 p.m. to 11.
Here will be an opportunity for you to buy furniture of all descriptions at practically your own price; if you need anything whatsoever to furnish that kitchen, bedroom, parlor, don't fail to attend this sale. This is your chance. Goods too numerous to mention.

FOR SALE—FROM PRIVATE HOME.
Beautiful golden oak library table, acorn range complete, kitchen utensils, Queen Elizabeth hall set, oak dining set, consisting of large table, side board, most exquisite china closet, serving table. You may find just what you want to complete your home. To be sold at a bargain. 1348 VISTA ST., Hollywood.

FOR SALE—Before buying, see the L. C. Furniture Shop for high quality and low prices. Big selection in overstuffed furniture, wal., mahg. and oak dining sets, mahg., wal. and ivory bedroom sets. French Wiltons and Axminster rugs, davenport and library tables, lamps, shades, mirrors, gas ranges, ice boxes. Special furniture made to order. 2222 W. WASHINGTON. Open evenings.

FOR SALE — SACRIFICE SALE OF NEW RUGS—Axminster, Brussels, Wilton and velvet, all sizes. 25% less than downtown sales prices. Park here as long as you wish at any time. Open till 9 p.m. Also bargains in good used rugs. NATIONAL CARPET CLEANING WORKS, 1744 W. Washington st.

FOR SALE—Beautiful white oak dining table, mahogany library table, dressers, beds, chairs, pictures, including a hand-painting that cost $700, at the Philadelphia Centennial; also a York alto horn, $100 grade for $17. This furniture goes at a bargain. Call 1321 WALL ST.

FOR SALE—Bissell carpet sweeper, $1.50. Fine enam. refrig., 40-lb. cap., $17.50. Vic. talking mch., few records, $12.50. Per. oil heater, large, can and oil, $3. 1823 S. FLOWER. West 5601.

FOR SALE—Practically new 4-burner General Electric range with fireless cooker combination, side oven and broiler. White enamel splash, 2 warming ovens. $85. 112 S. SERRANO. 567985.

FOR SALE—R. H. HOAG, 2417 Juliet st., manufacturers' dealer. Davenports, upholstered pieces, reed bkfst. sets; carry full line furn., rugs; save nearly half downtown prices. Call, judge for yourself. W. 3206.

FOR SALE — 9x12 Wilton velvet rug, fringed, $35. Beautiful ivory bedroom set, including dressing table and bench, $55. Apply 5079 HOLLYWOOD BLVD.

FOR SALE—A big bargain. Must sell, four rooms of furniture. Come and see it. MR. KAUFER, 2315 Michigan Ave., Boyle Heights.

FOR SALE—3-pc. overstuffed suite, $107.50; 6-pc. ivory bedroom suite, $45; Queen Anne dining set, $62. ROBB & PHILIPS, 128-130 N. Spring st.

FOR SALE—Queen Anne oblong walnut table, cane back chairs, $60. High oven gas range. White door and sides, $35. 5079 HOLLYWOOD BLVD.

FOR SALE—8-piece genuine satin finish reproduction colonial bedroom suite, $275, $65 down, 10 months for balance. Call 4333 MONETA AVE.

FOR SALE—Dining set, grass, new, $34; oak dining set, new, $29; bedroom, living-room and dining-room furniture at rock bottom prices. 727 W. 83RD ST.

FOR SALE—Furniture, upholstered to order and repaired, work first-class, estimates cheerfully given. LEONARD & CO. Phone Vermont 8292.

FOR SALE—Wm. & Mary dining set, cane-back chairs, only $45. Mahogany chifforobe, $30. Ivory chiffonier and dresser, $25. 5079 HOLLYWOOD BLVD.

FOR SALE—Stickley quartered oak china closet and library case, finest grade furniture, suitable for home or office. 338½ S. NEW HAMPSHIRE.

FOR SALE—Hoosier kitchen cabinet, $22. Refrigerator, $20. Both A-1, condition. 52235.

FOR SALE—Must sell, 20 Detroit Jewel gas ranges at a price that will surprise you. 6200 MONETA.

FOR SALE—Walnut 5-ft. buffet, oblong extension table, 6 chairs, blue leather. $120, worth double. 549 S. VERMONT.

FOR SALE—Buy wall beds direct from "Walker the Irishman," 4509 S. Vermont. Has the other fellow's price beat a mile.

FOR SALE—Dishes, silver, kitchen utensils, sanitary cot. Cheap. 1318 MARYLAND ST. Apt. 210.

FOR SALE—Made to order. Chair, $20; davenports, $52.50 in tap. or vel. Home Upholstering Co., 2025 W. Pico, nr. Alvarado.

FOR SALE—Comp. one new liv., din. and bedr. fur. Sold from my home at 2nd-hand prices. Open eve. 4911 S. Normandie.

FOR SALE—3 11.3x12 BEACON VELVET RUGS NEVER BEEN USED. WILL SELL FOR $28. CALL 4333 MONETA AVE.

FOR SALE—Beaut. new ivory bedroom set, new coil springs, cotton mattress. Must sell, $53. 6200 MONETA.

FOR SALE— MADE TO ORDER.
3-pc. overstuffed suite, tap. or vel., $92. Chamberlin Uph. Co., 1206 N. WESTERN.

FOR SALE—10-pc. silver gray dining set, used only 3 months. Sacrifice for $175 cash. 327 W. 58TH ST.

FOR SALE—Furniture of 5-room flat, complete, sacrifice, $350 cash. 2657 SAN MARINO. 581884.

FOR SALE—Furniture five-room flat, everything complete; sacrifice, all or part. 1337 N. HOBART.

FOR SALE—Davenport, chair, rocker, mahogany, cane, Baker's cut velour upholstered, never used. $120. 549 S. VERMONT.

FOR SALE—Beautiful 9x12 Axminster rug, $27.50. 3-piece overstuffed living-room set, velour. $110. 1619 SUNSET.

FOR SALE—40 DETROIT JEWEL GAS RANGES, AT SACRIFICE THIS WEEK ONLY. 1827 CENTRAL. SO. 1765-W.

FOR SALE—Furniture. Why pay middleman's profit? Rebuild 3-piece sets, tapestry, velour, $120. 803 W. Jefferson. 271919.

FOR SALE—Oak library table and baby crib. Call 4557 WEST ST., CHARLES PL. West Washington car to Vineyard.

FOR SALE—Furniture and rugs. Apply 104 EAST REDONDO BLVD., Inglewood.

FURNITURE—HOUSEHOLD GOODS—Wanted.

WANTED—You want to sell your furniture, we want to buy; give us a chance to figure it. We pay top market prices. VER. 481.

WANTED—Do not give your furniture away. I need it to furnish my apartments and bungalows. Phone me and I will pay you the price you ask. 21549.

WANTED—FURNITURE.
Any amount. We will pay cash, all it's worth or sell for you on commission. SOUTHWEST AUCTION HOUSE, So. 198.

WANTED—Privately, the furniture and furnishings of a complete home, including linens, drapes and silverware. Will pay all cash. 560250.

WANTED—Furniture for my apt. Will buy separate pieces or whole house, pay cash. SOUTH 7185-J.

WANTED—C. F. CALHOUN & CO., AUCTIONEERS, PAYS TOP PRICES FOR YOUR USED FURNITURE. SO. 4565-W.

WANTED—Will buy your furniture for cash or sell it for you on commission in 36 hours. CLARK, 821835.

WANTED—Young people wish to buy 4 or 5 rooms of furniture and rugs for cash. Please PHONE 271306.

FURNITURE—HOUSEHOLD GOODS—Wanted.

WANTED—FURNITURE & FURNISHINGS of every description, rugs, musical instruments, linens, bric-a-brac, "DOMESTIC, ORIENTAL or ANTIQUE," $1 to $25,000. No quality TOO GOOD or TOO CHEAP. No quantity TOO LARGE or TOO SMALL. I pay SPOT CASH and take possession at your convenience. YOU WILL BE PLEASED WITH MY METHODS OF DOING BUSINESS. LEWIS S. HART, 63196 or 61534.

WANTED—Furniture, do not sacrifice your home, we take furniture of the better grade to be sold on consignment or will buy it for spot cash; we will get you more money for your complete home or single pieces; liberal cash advancement if necessary. Professional appraisement made. Phone today. 12166. KEMP & BALL, Auctioneers. 162-164 W. Pico.

WANTED—Six rooms of furniture complete or separate. 271587; eve. 269555.

WANTED—Furniture, rugs, dishes, for 5-room bungalow. SOUTH 4659-J.

WANTED—Furniture, any amount. We pay cash. SECURITY AUCTION, South 3148.

WANTED—Furniture, piano, phonograph, best cash price. PH. 26450 or eve. 71726.

WANTED—5 rooms furniture, buy complete or separately. 75550, evenings, 584563.

MUSICAL INSTRUMENTS— For Sale, Exchange, Etc.

FOR SALE—
PLATT'S REMODELING SALE.
25% to 33 1-3% REDUCTION ON NEW AND SLIGHTLY USED CORNETS, TROMBONES, TRUMPETS.
NEW $75 "CLEAR-TONE" CORNETS, $50
NEW $75 "CLEAR-T." TRUMPETS, $50.
NEW $60 "CLEAR-T." TROMBONES, $40.
SLIGHTLY USED SILVER CONN CORNETS (LIKE NEW.) $45.
SLIGHTLY USED SILVER CONN TRUMPET (LIKE NEW.) $45.
SLIGHTLY USED SILVER "KING" TROMBONE (LIKE NEW.) $50.
PLATT MUSIC CO., 622 S. BROADWAY.
TEL. 10103. OPEN EVENINGS.

FOR SALE—
PLATT'S REMODELING SALE.
20% to 50% REDUCTION ON NEW AND USED PHONOGRAPHS.
$150 PHONOGRAPH, NOW ... $75.00
$135 PHONOGRAPH, NOW ... $67.50
$125 PHONOGRAPH, NOW ... $60.00
Victrolas excepted. Easy terms.
PLATT MUSIC CO., 622 S. BROADWAY.
TEL. 10103. OPEN EVENINGS.

FOR SALE—Mahogany case, a little used player piano, for $335. $10 monthly payments. It is hard to beat this wonderful buy. Let us show it to you today. 8th Floor Music Auditorium Salesroom. THE BDWY. DEPT. STORE. Fourth and Broadway.

FOR SALE—
RENT A VICTROLA.
TERMS.
RENTAL CAN APPLY ON PURCHASE LATER.
PLATT MUSIC CO., 622 S. BROADWAY.
TEL. 10103. OPEN EVENINGS.

FOR SALE—Or we will loan you a new genuine Victor Victrola, portable model, compact and dandy for campers, with selection of records. Make small deposit as evidence of good faith. After your vacation we will make exchange for new cabinet model. WURLITZER, 807 W. 7th st., at Grand. Open evenings to 10.

FOR SALE—New Columbia Grafonolas and Columbia records at 25 per cent less. Very low, easy monthly terms on each phonograph. 8th Floor Music Auditorium Salesroom. THE BDWY. DEPT. STORE. Fourth and Broadway.

FOR SALE — Used Knabe 88-note player piano, as good as new, $438. Also Kranich & Bach, Cir. Wal. 88-note player piano, fine condition. $376. $6 per mo. PLATT MUSIC CO., 622 S. Broadway. Open until 9 p.m.

FOR SALE—New Pathe phonographs offered at 25 per cent lowered price. Help us to move them at once, please. Pay $5, $6, $7, $8, $9 or $10 a month. 8th Floor Music Auditorium Salesroom. THE BDWY. DEPT. STORE. Fourth and Broadway.

FOR SALE—Grand new bungalow 88-note full scale player pianos, Carload shipment just received, only $395. Many different cases. $10 a month will buy them. CROCKER STORAGE CO., 655 Crocker St. 1 block east 7th and San Pedro.

FOR SALE—Magnif. mah. Steinway Baby Grand used, in perfect cond. Will sacrifice this grand for less than half its retail price, $745, $8 per month. PLATT MUSIC CO., 622 S. Broadway. Open until 9 p.m.

FOR SALE—$7.50 places a new $85 BRUNSWICK PHONOGRAPH and $10 worth of records in your home. $5 per month pays for it at the BARNES MUSIC COMPANY, 231 South Broadway.

FOR SALE—$27 cash will swing the best piano bargains in Los Angeles, small balance easy terms, no cartage or storage on this fine used mah. upright. CROCKER STORAGE CO., 655 Crocker St. 1 block east 7th and San Pedro.

FOR SALE—Several splendid used pianos and players; some at less than original cost on easy terms. See them at the BARNES MUSIC COMPANY, 231 South Broadway. Opposite City Hall.

FOR RENT—Several good used pianos for rent on reasonable terms; all rent paid to apply on the purchase price. See these good rent pianos at the BARNES MUSIC COMPANY, 231 South Broadway.

FOR SALE—Art Model used Aeolian player piano, made by the manufacturers of the Steinway Duo-Art Reproducing piano, will be sold at a mere fraction of its real worth. $285 will take it. 2½ years to pay. PLATT MUSIC CO., 622 S. Bdwy. Open until 9 p.m.

FOR SALE—Columbia phonograph, $275, beautiful walnut, gold inlay, marvelous tone; bought two months ago; will sacrifice or trade for Ford. Call HOLBROOK, 231523.

FOR SALE—PHONOGRAPH EQUITY FREE. Can't make payments on my cabinet model, give equity free to party assuming monthly contract. Ask to see Mr. Francis's machine. VILLE DE PARIS, 7th and Olive.

FOR SALE—Genuine Chickering upright. Used, $218. Will rent at $2.50 per month for six months and apply rent on purchase. PLATT MUSIC CO., 622 S. Bdwy. Open until 9 p.m.

FOR SALE—Bungalow upright, used, $125. Terms $6 per month, will rent for $3 per month. Rent can apply on purchase. PACIFIC COAST PIANO CO., 730 W. 6th St.

FOR SALE—Just received a carload of good rental pianos. Uprights as low as $3 per month. Grands $9 per month. Players $6 per month. PACIFIC COAST PIANO CO., 730 W. 6th St.

FOR SALE—Used player with bench and 75 music rolls, $225. Terms $2 per week. Will rent for $6 per month. PACIFIC COAST PIANO CO., 730 W. 6th Street.

FOR SALE—A large variety of good upright pianos for rent, $1 a month and up. CROCKER STORAGE CO., 655 Crocker St. 1 block east 7th and San Pedro.

FOR SALE—Chickering used upright, $100. Good used German made upright, $108; mah. 88-note player piano, used, $245; and many others. 655 CROCKER ST., 1 block east 7th and San Pedro.

FOR SALE—2 brand new sample player pianos; will close out at $375 each on terms. BARNES MUSIC CO., 231-233 S. Broadway.

FOR SALE—Steger & Sons, mah. player piano, bench and 55 rolls, used, $179; $5 per month. PLATT MUSIC CO., 622 S. Broadway. Open until 9 p.m.

FOR SALE—Used Mason & Hamlin upright, in perfect condition. Will sacrifice price $265, terms $5 per month. PLATT MUSIC CO., 622 S. Broadway. Open until 9 p.m.

FOR SALE—Small used Chickering for apartment, $195, $10 per month, or will rent for $2 per month. PACIFIC COAST PIANO CO., 730 W. 6TH ST.

FOR RENT—Phonographs at $2 per month and up. Rentals can be applied on purchase price. VILLE DE PARIS, 7th and Olive.

FOR SALE—Dainty little brown mah. grand piano. Will sell very cheap. Will rent to reliable party. Rent to apply on purchase. 730 W. 6TH ST.

FOR SALE—Oak cabinet phonograph, 34 records, $65; child's violin, $15. 7424 WHITSETT ST. Take Watts car to Florence ave.

FOR SALE—Steinway baby grand piano, beautifully toned and in perfect condition. Cal at 2038 WEST ADAMS GARDENS, near Hoover and West Adams.

FOR RENT—PIANOS.
$3 per month.
TAYLOR, 912 S. Hill. Bdwy. 500.

FOR SALE—WE RENT PIANOS, $2, $3, $4 A MONTH. RENT ALLOWED ON PURCHASE PRICE. N. W. FISHER, 606 W. 9.

FOR SALE—$1700 electric player piano with pipe organ attachment. $350. 118 W. PICO ST. 64021.

FOR SALE—Lexington upright piano, perfect condition; cheap, leaving city. 1570 W. 20TH ST.

FOR SALE—Piano, Sacri. George Steck, perfect as new, $300 or close offer, cash. 2002 HALLDALE, West Adams, 766449.

TO LET—Pianos in tune, new and used, good makes, one month or longer. MUSICAL INSTRUMENT STORAGE, 437 S. Hill.

FOR EXCHANGE—Why not trade in your old, little phono. on a Pathe? Lib. allowance at PATHE SHOP, 105 N. Spring.

TO LET—OR SALE—Piano, $200. 1810 N. HARVARD BLVD., between Franklin and Hollywood Blvd. 10-5 daily.

TO LET—
PIANOS. PARKINSON BROS., 725 W. 8TH ST. PHONE 15596.

FOR SALE—Have just taken back a new Pathe and will sell for small bal. still due. $2 per week. 105 N. SPRING.

FOR SALE—Victor talking machine, few records. $12.50. WEST 5601.

FOR SALE—Player piano, new, $465. $50 down, bal. $4 per week. 105 N. SPRING.

FOR SALE—150 pianos, $150 each. Coming from rental storage. 437 S. HILL.

TO LET—Emerson piano, $3; Chickering, $4; Steinway, $5. Storage, 437 S. HILL.

FOR SALE—Used Victrola and 20 records, $85. Call at STORAGE, 437 S. Hill st.

TO LET—Phonographs, $2 to $5 monthly. Musical Instrument Storage, 437 S. Hill.

FOR SALE—88-note player piano, $250. Cost new $900. STORAGE, 437 S. Hill.

FOR SALE—Sonora cabinet phonograph, 40 records, $75. Storage, 437 S. HILL.

FOR SALE—Real bargain, piano, $185; easy terms. Open evenings at 105 N. SPRING.

MUSICAL INSTRUMENTS— For Sale, Exchange, Etc.

FOR SALE—
PLATT'S REMODELING SALE.
25% to 50% REDUCTION ON NEW, SAMPLE AND REBUILT SAXOPHONES.
$45 for "REBUILT" "CONN" Soprano Saxophone, with case.
$65 for "REBUILT" "CONN" Alto Saxophone, with case.
$90 for "REBUILT" "CONN" C Melody Saxophone, with case.
$90 for "REBUILT" Silver "BUESCHER" B-flat TENOR SAXOPHONE, with case.
$75 for "REBUILT" BUESCHER Alto Saxophone, with case.
$90 for "REBUILT" BUESCHER C Melody Saxophone, with case.
$125 for "REBUILT" BOLTON C MELODY SAXOPHONE, with case.
PLATT MUSIC CO., 622 S. BROADWAY.
TEL. 10103. OPEN EVENINGS.

FOR SALE—
PLATT'S REMODELING SALE.
33 1-3% to 50% REDUCTION ON MANDOLINS AND GUITARS.
$18 Guitars for $9.00.
$21 Guitars for $14.00.
$40 Guitars for $20.00.
$10 Mandolins for $4.50.
$18 Mandolins for $9.00.
$27 STEWART Mandolins for $18.00.
$45 STEWART Mandolins for $30.00.
PLATT MUSIC CO., 622 S. BROADWAY.
TEL. 10103. OPEN EVENINGS.

FOR RENT—
NEW AND USED
P-I-A-N-O-S.
Another day of these splendid new pianos for rental; will rent on reasonable monthly payments—all rent paid to apply on the purchase price. See these as well as our fine used piano stock.
B-A-R-N-E-S M-U-S-I-C C-O-M-P-A-N-Y,
231-233 South Broadway.
Phone 10785. Opposite City Hall.

FOR SALE—
PLATT'S REMODELING SALE.
33 1-3% to 50% REDUCTION ON UKULELES AND BANJOS.
$3.50 Ukuleles at ... $2.25
$12.00 Ukuleles at ... $8.00
$22.50 Ukuleles at ... $15.00
$20.00 Tenor Banjos at ... $10.00
$30.00 Tenor Banjos at ... $20.00
$75.00 Tenor Banjos at ... $50.00
PLATT MUSIC CO., 622 S. BROADWAY.
TEL. 10103. OPEN EVENINGS.

FOR SALE—
THE VIRTUOLO PLAYER.
$495.
Made and guaranteed by one of America's oldest manufacturers—the Hallet & Davis Piano Company, of Boston. Monthly or weekly payments at the
BARNES MUSIC COMPANY.
231 South Broadway.
Opposite City Hall.

FOR SALE—Steinway Grand that has nearly a new appearance, for a price that will show a big lowered figure. This beautiful high-grade grand piano may be purchased on very reasonable monthly payments. You are invited to investigate this grand piano buy.
EIGHTH FLOOR MUSIC AUDITORIUM SALESROOM.
THE BROADWAY DEPARTMENT STORE.
FOURTH AND BROADWAY.

FOR SALE—
PLATT'S REMODELING SALE.
50% REDUCTION ON VIOLINS.
$12. Violins for $6.00.
$25 Violins for $12.50.
$50 Violins for $25.00.
Equally great reduction on finer grade, higher-priced new and genuine old violins.
PLATT MUSIC CO., 622 S. BROADWAY.
TEL. 10103. OPEN EVENINGS.

FOR RENT—RENT—RENT.
Pianos $1 per month and up.
Players $5 per month and up.
Grands $9 per month and up.
All in good condition.
Rent can be applied against purchase within 6 months. Open nights till 9.
PLATT MUSIC CO., 622 S. Broadway.

FOR SALE—Take the elevator to our Eighth Floor Music Auditorium Salesroom and look at this used Hardman piano. We are sure you will like it. Only $198. Pay $5 a month.
EIGHTH FLOOR MUSIC AUDITORIUM SALESROOM.
THE BROADWAY DEPARTMENT STORE.
FOURTH AND BROADWAY.

FOR SALE—
$10 PER MONTH
Pays for a good player-piano; everyone fully guaranteed and backed by Barnes Service.
See these bargains at the
B-A-R-N-E-S M-U-S-I-C C-O-M-P-A-N-Y
231-233 South Broadway
Phone 10785. Opposite City Hall.

FOR SALE—Aeolian player piano, $289. Pay $9 a month only, and you will then own a high-grade mahogany case player piano. Although used, it is a player that will just please. 8th Floor Music Auditorium Salesroom. THE BDWY. DEPT. STORE. Fourth and Broadway.

FOR SALE—
VICTOR RECORDS.
10-inch double-disc records, NEW, Now $.75 each. Play on your PHONOGRAPH.
Thousands to select from.
PLATT MUSIC CO., 622 S. BROADWAY.
TEL. 10103. OPEN EVENINGS.

FOR SALE—Holton C melody saxophone, good as new. Will sell cheap with free lessons. Call bet. 8:30 and 9:30. 54199 or 1286 S. LAKE ST.

FOR SALE—Chickering upright, good condition. Sell cheap if taken at once. 929 E. 22ND ST.

FOR SALE—Fine orchestra 'cello, and bow at bargain. $60 cash. STARKEY, 209 N. Broadway. Pico 644.

FOR SALE—Steinway piano, nearly new; used Chickering, $150. Storage. 437 S. Hill.

FOR SALE—Brunswick Big Cabinet, new, and 60 records, $85. 437 S. HILL.

FOR SALE—My Weber upright, $250. Terms to reliable party. Stored. 738 S. SPRING.

FOR SALE—Good used pianos, $2 per week. Krell, New England, etc. 105 N. SPRING.

FOR SALE—Splendid piano and bench, $105 delivered. 1336 ELSA AVE. Hollywood car.

FOR SALE—$200 Vitanola, new, and 10 records, $100. Storage 437 S. HILL.

MUSICAL INSTRUMENTS— Wanted.

WANTED—Will pay $150 cash for best buy upright piano, mahogany, or cherry finish. HOLLY 8179.

WANTED—Piano not over $150. Phone 558015 after 5 a.m.

WANTED—Cash paid for your piano or phonograph. 609 W. 9TH ST. Main 5921.

MACHINERY, ALL KINDS— For Sale and Exchange.

FOR SALE—MACHINE DESIGNING.
I make a specialty of high-grade industrial machine design for any purpose. H. H. HOOD, 781 So. Rampart st. WIL. 3211.

FOR SALE—
1 used 18x18 Quick Change lathe ... $450
1 used 10x10 Union air compressor ... $150
Axelson Mch. Co., Huntington Pk. 80. 321.

FOR SALE—Carload new 2-in. line pipe, all or any part. 16c ft.
ADAMS PIPE & SUPPLY CO.,
1101 Haas Bldg. Phone Bdwy. 2904.

FOR SALE—Air compressors, new and used, for oil stations, garages, vulcanizing, spray painting. 504 S. San Pedro. M. 1786.

FOR SALE—162-in. M. & K. flat wk. ironer, cheap. PURITAN LAUNDRY, 1349 W. Slauson.

FOR SALE—ROTARY WATER-WELL RIG, $1200. TERMS. PHONE 24148.

FOR SALE—Used gasoline pumps and air compressors, guaranteed. 212 W. PICO.

MACHINERY, ALL KINDS— Wanted.

WANTED—To rent or purchase Star, California portable or combination well-drilling outfit. PHONE 24148.

WANTED—A 2 or 3-ton refrigerating machine. 2218 E. 4TH ST. Boyle 2377.

MISCELLANEOUS— For Sale.

FOR SALE—GAS RANGES.
Save middleman's profit on Detroit Jewels, Garlands, Acorns, Bucks and Superiors. New high ovens, $33.75. Ranges repaired.
ANGELUS STOVE & RANGE WORKS.
2701 S. Vermont. Open eve., 72379.

FOR SALE—
BUTCHERS' SUPPLIES.
Refrigerators, display cases, meat blocks, cutting tables, etc. SOUTHWESTERN BUTCHERS' SUPPLY CO., 310 E. 7th st.

FOR SALE—A complete moving-picture tent outfit, consisting of projector, portable dynamo, screen and some seats. Inquire SWANFELDT, 224 S. Main st. M. 1160; 11160.

FOR SALE — Plumbing material cheap; cast-iron bathtub, $25; sinks, $8; closet combination, $23.50. Apply at 830 CERES AVE. Phone 62581. Bdwy. 5254.

FOR SALE— TENTS. TENTS.
We sell them, we rent them; wall tents, auto tents, auto covers, camp equipment. Best and cheapest in city. 320 E. 1ST.

FOR SALE—Misfit and used awnings at 25 to 50 per cent reduction. Bring in your measurements. SWANFELDT, 224 S. Main st.

FOR SALE—2nd-hand trunks, grips, suitcases, closing out wardrobes, Belber, Everlasto and others. 108 N. BDWY.

FOR SALE—Used lumber, doors, windows, everything for building houses at lowest prices. L. A. WRECKING CO. 1349 E. 7th.

FOR SALE—TENTS AND CAMP EQUIPMENT AT LOW PRICES.
NOAH'S ARK, 609 E. FIRST ST.

FOR SALE—Diamonds, jewelry and other personal property, nothing but bargains. MARKWELL & CO. 302 Cit. Nat. Bk. Bg.

FOR SALE—Ground cow fertilizer, cheap, at Wagner's Dairy, Harbor Blvd., south of 165th st. Phone 766, GARDENA.

FOR SALE—Western Electric dishwasher, good as new. Will take $100 spot cash. Call 531 WEST WASHINGTON.

FOR SALE—Moving-picture projectors, cameras, etc. 433 N. FIGUEROA ST. 14697.

FOR SALE—Meat-market fixtures, cheap. 2817 S. MAIN.

FOR SALE—Special Hotpoint irons, $4.85 with old iron. 613 S. SPRING.

FOR SALE—Or rent; invalid chairs. PROFESSIONAL SUP. CO., 415 W. 5th. 66123.

FOR SALE—Second-hand shop worn trunks, $4 to $12. Wardrobe, $20. 317 S. HILL.

FOR SALE—10x12 concession tent cheap. LARSEN, 3720 Glassell ave. Phone 65244.

FOR SALE—SLIGHTLY USED AUTOMATIC HOT WATER HEATER. [illegible]

MISCELLANEOUS— For Sale.

FOR SALE—
$20 4-burner hotel gas range, guaranteed, delivered, $18.50.
[illegible]
$18 2-burner ... $10.
[illegible]
$200 brand-new 6-ft. ... with waffle iron and broiler combined, $125, terms.
$200 double-oven ... burner gas ranges, $125.
Repair parts for every ... stove and gas range made. ... in the defective part or ... you want. We duplicate ... lawn-mower grinding, stove ... ing our specialty. ... fully given on your old ... repair work or allowance ... stove. All work absolutely guaranteed.
See our line of new gas ranges, largest in America.
DETROIT JEWEL,
QUICK MEAL,
NEW PROCESS,
DIRECT ACTION,
WEDGEWOOD,
OCCIDENTAL,
SUPERIOR,
BUCK'S,
DANGLER,
MANY OTHERS.
Terms to suit your convenience.
FORBES STOVE, RANGE AND LAWN MOWER WORKS.
LARGEST EXCLUSIVE STOVE STORE IN AMERICA.
2020-22 S. VERMONT AVE.
Also branch corner Beverly and Western, where only new goods are on display.
WEST 4881.

FOR SALE—
Watch this ad for real bargains.
DIAMONDS
purchased from private individuals at sales during the last month. ... I offer at a sacrifice merchandise ... for resale under ord. No. [illegible]
Also all-platinum wedding ring set with 24 diamonds, for $100.
An all-platinum ... emerald wedding ring for ...
A blue-white solitaire, ... carats, set in an all-platinum mounting, very artistic, for ...
A diamond solitaire, weighing ... absolutely perfect, in a ... a sacrifice, at $650.
A very artistic ring, ... lace-work design, set with ... mond and 18 smaller diamonds ...
An all solid platinum bracelet ... diamonds and lace-work, for $...
An all-platinum wrist watch ... 20 diamonds, for $125.
A real buy. An all-platinum ... set with large center diamond ... smaller diamonds, beautiful ... $185.
An all-platinum bracelet set with ... monds, for $550. Easily worth double.
A diamond solitaire weighing ... set in a ladies' white gold mounting, $75.
M. WEINSTEIN,
601 Title Guarantee Bldg.,
5th and Broadway.

FOR SALE— CASH REGISTERS.
NATIONALS, slightly used, all guaranteed, at about half ... terms. Largest stock in the West ... tric coffee mills and meat ... ing machines. We buy, exchange ... pair cash registers.
CASH REGISTER EXCHANGE,
Pico 3207. 408 S. Los Angeles.

FOR SALE—
GARAGES, COMPLETE, ...
NEW LUMBER, NEW ...
Plenty of new stock at ... 9th ave. and Exposition. ... of W. Jefferson car line. ...
SOUTHWESTERN SELLS FOR LESS.
Prompt and courteous delivery.

FOR SALE— MOX SAVED YOU MONEY.
See us for plans on 2, 3, 4 ... houses, no ready-cuts or ... prices on No. 1 material ... city for these houses; plans and ... tions free with order. MOX ... AND WRECKING CO., 175 E. Jefferson.

FOR SALE—2 second-hand water tanks ... 12,000 gallons, redwood ... gallons ... trade for ... W. F. POWER ... Glendale, Cal. Phone Glendale ...

FOR SALE—Have the plumbing ... skinned a mile, 5 ft. ... heater, installed, $275. New pipe ... 3c; 3-4-in. 4c. All sizes of pipe ... threaded. 10c thread; baths, sinks ... Open evenings. CAMPBELL PLUMBING CO., 431 E. 7th st. Phone Pico ...

FOR SALE—Used soda fountain ... tors, showcases, counters, etc. ... liberal terms if wanted.
WESTERN SHOWCASE & FIXTURE CO.
923-35 E. 31st st., near Central ...

FOR SALE—
Used showcases, soda fountains ... plete store equipment. Reduced ...
New Downtown Show Rooms
331 EAST 9TH STREET.
WESTERN SHOWCASE & FIXTURE CO.
Factory and office, 923-935 E. 31st ...

FOR SALE—Cheap, 800 feet of 1x6 and 2x4, 14. 3 rolls of roof paper, nails, 5", 6", 16" com.; 1 ... shovel, and many pipe fittings ... town. Call at 3667 ATLANTIC ...

FOR SALE—
12½-ft. Weber's mahogany ... partition, veneer panels, swinging ... 3 ft. high. Cheap.
615 VAN NUYS BUILDING.

FOR SALE—Tents of all kinds and ... A good second-hand variety. A ... is a tent. Call or phone, DOWNIE ... INC., 640-42-44 San Pedro st. Bdwy. ...

FOR SALE—Best plumbing installed, competent plumbers at special ... Phone 19750. 609 E. FIRST ST. ... Plumbing Company.

FOR SALE—NEW AND USED PLUMBING. WE INSTALL TOILET SEATS, GARBAGE CANS, GARDEN TOOLS AT BARGAINS. NOAH'S ARK, 609 E. FIRST ST.

FOR SALE—Steiner Electric Meat ... pers, coffee mills, butcher supplies, ... frigerators. All makes rebuilt ... registers, slicers. McPHERSON, 212 ...

FOR SALE—Complete camping outfit ... this season. Cost $300, will ... Can be seen set up on lot, corner ... UNION, 10 to 4.

FOR SALE—Scales. Prices reduced, ... makes of new, rebuilt and used. ... Easy terms. Repairing. ANGELUS ... 650 S. Los Angeles st. Pico ...

FOR SALE—One No. 1900 Cataract ... ing machine. Regular $160, ... $120. Machine in first-class condition. Call 531 WEST WASHINGTON.

FOR SALE—Refrigerators at MODERN REFRIGERATOR WORKS. 710 E. ...

FOR SALE—Vulcanizing and office equipment. 2460 S. MAIN. So. 5782-J.

FOR SALE—Feather pillows, factory ... SAME FEATHER WORKS. Main ...

FOR SALE—120 cords eucalyptus ... stove length. JOHN T. DYE, 524 W. ...

FOR SALE—A bargain. Century ... sace. Good cond. VEASEY, 1426 ...

Office and Store Equipment.

FOR SALE—Complete butcher's outfit, tools, marble cases, scales, at a ... used less than 60 days. Leaving ... must dispose at once. Cash or ... 1040 N. WESTERN AVE.

FOR SALE—Safe, especially arranged for jeweler, inside measurements 30 in. ... 24 in. wide, 14 in. deep. Double ... side and inside door. $75. ... H. box 545, TIMES BRANCH.

FOR SALE—
Used showcases, store, office and restaurant fixtures. PACIFIC SHOWCASE FIX. CO., 412 E. 9th St. Main 4475. Successors to Whiting Store Fixture Co.

FOR SALE—Roll top desk with swivel chair; typewriter desk with swivel chair, chair, rug, typewriter, etc. Call ... office with phone if desired. 726 WASHINGTON BLDG. Pico 863.

FOR SALE — If you contemplate selling your fixtures or you want to buy office or restaurant fixtures, see ... and you will do best. RELIABLE FIXTURE CO., 124 N. Spring st. Phone ...

FOR SALE — SHOWCASES, SODA FOUNTAINS, NEW AND SECOND-HAND. ... BER SHOWCASE & FIXTURE CO., ... S. LOS ANGELES ST. MAIN 8156.

FOR SALE—California distributors ... stock typewriters, selling, renting ... pairing. L. A. DESK CO., phone ... 548-50-S. Hill.

FOR SALE—Mahogany front and back bar fixtures, 22 ft. Large plate mirror, cigar case, 8 mah. booths with ... leather. 312 E. 9TH ST. ...

FOR SALE—For bargain in new and used office furn. call Western Office Furniture, 734 S. Olive. Also buy and trade ...

FOR SALE—Cheap, 3 only: 8-ft. ... wall cases, also second-hand ... tain. 304 S. LOS ANGELES ST.

FOR SALE—SAFES. New and used, always a good selection to choose from. SHEALY SAFE CO., 212 S. Hill st.

FOR SALE — Solid oak flat-top desk, swivel chair. Must be sold today. ... offer. 624 S. BIXEL.

FOR SALE—And Wanted—National cash registers, safes. CALIFORNIA ... FIXTURE, 849 S. Los Angeles st. ...

FOR SALE—National cash register ... 8 individual totals, four initials ... to $99.99. Like new. BOYLE ...

FOR SALE—Small cash register ... tion, $37.50. 376 W. 41ST PLACE.

FOR SALE—Office furniture, bargain ... easiest terms. 400 S. LOS ANGELES.

MISCELLANEOUS— For Sale.

Office and Store Equipment.

FOR SALE—
Show Cases, Store Fixtures ... of all kinds. New and used.
... SHOWCASE & FIXTURE CO.
New Downtown Showroom.
331 East 9th Street.
Factory & Office, 923-35 E. 31st street.

FOR SALE—USED SAFES AND OFFICE EQUIPMENT. 548 S. HILL ST. 60691.

FOR SALE—Counter case, percolator, hot water tank. Ch-am. 1659 SUNSET BLVD.

FOR SALE—Cheap, roll Derby desk, quarter oak. 610 BAKER-DETWILER BLDG.

FOR SALE—Fireproof office safe, good as new. ... S. LOS ANGELES ST.

Typewriters and Supplies.

FOR SALE—LATE MODEL UNDERWOODS, REMINGTONS, ROYALS, L. C. SMITHS ... saving of manufacturers' prices. Terms if Desired.
Our REBUILT typewriters carry the same guarantee ... from ... the manufacturers ...
FOR RENT—Late Model Underwoods ... $4 month; 3 months ... L. C. Smiths, 3 months, $7.50.
FREE DELIVERY.
... WHOLESALE TYPEWRITER CO.
... S. Spring st. Phone ...

FOR SALE—
DON'T BUY UNTIL YOU TRY OUR ... factory rebuilt typewriters ... the only difference is price ... the lowest in the city for ... as low as $2 down and $5 ... the largest stock on the Pacific ... to select from. Guaranteed for two ... we also rent late model machines ... month, 3 months $8; first ... applies on purchase.
GUARANTEED TYPEWRITER CO.
409-410 Knickerbocker Bldg. ... Olive st. Phone Pico ...

FOR SALE—Any typewriter in our place, $5 down, ... month.

FOR RENT— ... per month; 3 months, $8.50.
... TYPEWRITER INSPECTION CO.
... Phone Pico ...

FOR SALE—Remington typewriters rented at ... condition. ... REMINGTON TYPEWRITER CO. Phone Broadway ... South Spring street.

FOR SALE—California distributors Wood... typewriter, selling, renting and repairing. L. A. DESK CO. Phone ... S. HILL.

FOR SALE — Bought, sold, repaired and rebuilt on easy terms. CORONA ... PACIFIC CO., 325 S. Spring st. Bdwy. ... 67108.

FOR SALE — All makes of typewriters ... sold and repaired; factory guaranteed. 724 S. OLIVE ST. Pico 576.

FOR SALE—Cheap, L. C. Smith No. 2, ... condition. Tel. HOLLY 5812.

FOR SALE—Corona typewriter, used 4 ... 1048 S. ALVARADO. 56098.

FOR SALE—Another shipment used ... at bargain prices. 301 W. ...

Sewing Machines.

FOR SALE—Wheeler & Wilson No. 9 sewing machine, very cheap. 420 S. BROADWAY, ... through trunk store.

FOR SALE—Singer drophead, $22; New Home, $15; Singer elect., terms, $5 ... 824 S. Hill. Expert repairing.

FOR SALE—$5, domestic sewing machine; ... drophead Singer, $20. Renting, repairing. ... S. HILL. MAIN 6017.

FOR SALE—Sewing machine, like new. ... sacrifice. 1159 W. 41ST ST.

Clothing, Furs, Etc.

FOR SALE—Moving picture lady wishes to sell her clothing; a beautiful lot of ... reasonable. Ask her per morning. ... LONGPRE 597794.

FOR SALE — Canton crepe dress, crystal trimming; also beaded rugs. Call ... evenings. 2166 WESTWOOD ST. near 21st.

FOR SALE—... ladies' blue suit ... PHONE 73068.

Jewelry, Diamonds, Watches.

FOR SALE—Diamond and platinum ring ... cost $65, stone cost $125. Will ... for $100. Address J., box 32, ... TIMES OFFICE.

FOR SALE—Diamonds, pawned, certain ... pawn. Must sacrifice tickets. 1044 ...

FOR SALE — Ladies' solitaire 3-carat ... $750. Must sell. $350 cash. 26784.

Cameras, Accessories, Supplies.

FOR SALE—New, Goerz Tessar camera ... with Dagmar ... 1-2 ... will ...

Flowers, Trees, Plants.

FOR SALE—
NURSERY STOCK.
... SELLING OUT WESTERN AVE. NURSERY.
... PRICES. HOLLY 5658.
... WESTERN AVE. & SANTA MONICA BLVD.

FOR SALE—1500 1-year-old Valencia ... [illegible] ... AND WRECKING CO. 175 E. Jefferson ...

Electrical Goods and Fixtures.

FOR SALE—PARAMOUNT FIXTURE CO. Electric fixtures and appliances at ... reduced prices. 840 S. HILL ST. ... 6278 Hollywood Blvd. Holly ...

FOR SALE—Federal electric washing machine, regular $160 type. Will take $100 ... guaranteed condition. Call 1177 ... JEFFERSON ST.

Lumber, Building Materials.

FOR SALE—1x3 and 1x4 special kiln-dried ... $35 per M; 1x6 and 1x12 O.P. ... to $25; good redwood novelty siding. ... Low prices with high quality. Let us figure your bills. We can save you money. We deliver anywhere. Bank-Line Lumber ... 6041 S. WESTERN AVE. 799333.

FOR SALE—Lumber, pipe, etc. ... $35; shiplap ... siding, ceiling ... 2 V. S. flooring, $42. Build 14x24 ... ready move in $250. 300 MACY.

Garden, Farm, Dairy Products.

FOR SALE—One 4-inch trash pump, and ... [illegible] ... ALHAMBRA for particulars.

FOR SALE—Fruit, 4 acre peaches, ... [illegible] ... WAY. Van Nuys.

Houses, Buildings—To be Moved.

FOR SALE—1 house to be removed. Inquire 861 S. FIGUEROA. Y.W.C.A.

FOR SALE—5-room house, to be moved. ... TANDY, 702 Spring. 19651.

WANTED— Miscellaneous.

WANTED—BOOKS BOUGHT.
Highest prices paid for fiction, history, encyclopedias, medical, law, sets of books, art works, old books of every description. HOLMES BOOK CO. 333 S. Main st. ... Main 1365. 11698. Bdwy. 1938. "Best Prices Paid at Holmes."

BOOKS WANTED.
... paid, cash made anywhere. ... and standard books.
FOWLER'S BOOK STORE.
... Bdwy. 65413. ... S. Spring st.

WANTED—COFFER FRONT, PAYS HIGHEST ... FOR CLOTHING, FIREARMS, TOOLS, CAMP SUPPLIES, LEATHER ... 715 E. 5TH. M. 2728. WILL CALL.

WANTED—Paper-cutter, 42-in. or over; ... chairs, show tables. Apply 1308 ... ST., bet. 11 and 8 o'clock.

WANTED—Gas stove, 3 or 4-burner. ... MOSER, 3179 W. 10th.

WANTED — Used office furniture. Call BROADWAY 1885, ask for DAVIS.

WANTED—Office desk, chairs, rugs, etc. ... 15531.

WANTED — Feather beds, any amount; ... Phone 71075, will send for them.

WANTED—Bar fixtures, full bar equipment. ... J, box 412, TIMES BRANCH.

Discarded Clothes.

WANTED—CLOTHING BOUGHT.
... MEN'S AND LADIES'. TOP PRICES.
816 S. MAIN. 149 E. 7TH ST.
AUTO SERVICE. PHONE 62090.

WANTED—Highest prices paid, men's used clothing. 717 W. 6TH ST. Main 2006.

WANTED — Clothing, top prices; men's ... used clothes. Boys 6245, will call.

Diamonds and Jewelry.

WANTED—
HIGHEST CASH PRICES
FOR YOUR DIAMONDS,
PEARLS, EMERALDS, RUBIES
and Precious Stones.
M. WEINSTEIN,
601 Title Guarantee Bldg., 5th and Bdwy.

WANTED—Diamonds, Pearls, Gold, Silver and other valuables. Top prices paid. MARKWELL & COMPANY.
302 Citizens' National Bank Bldg. Fifth and Spring sts. Phone 10780.

WANTED—WILL PAY MORE MONEY FOR YOUR DIAMONDS AND JEWELRY. S-A-N-D-A-C-K, ... LOEW'S STATE BLDG. 773-BDWY.

WANTED—Diamonds, price advanced. Will pay you market price for diamonds, jewelry, watches. See us before you sell. ... GEM JEWELRY CO., 408 S. Hill.

WANTED—SELL YOUR DIAMONDS TO ... PHREY'S JEWELRY CO., 416 S. BROADWAY.

WANTED—DIAMONDS BOUGHT FOR CASH. APPRAISALS MADE. A. C. BARD, STORY BLDG., 610 S. BROADWAY.

Swaps— All Sorts.

EXCHANGE—Columbia phonograph, beautiful walnut, gold inlay, marvelous tone, bought two months ago; will ... or trade for Ford. Call HOLBROOK, 231523.

EXCHANGE—What have you to trade? 160 acres timber land in Oregon; ... and piano. MRS. S. HERSH, 427 ... endo St.

EXCHANGE—Willys Six Overland touring. Excellent condition. Want piano or ... MR. REARDEN, 730 S. Spring.

MISCELLANEOUS—For Sale.

Office and Store Equipment

[illegible]

Typewriters and Supplies.

[illegible]

Sewing Machines.

[illegible]

Clothing, Furs, Etc.

[illegible]

Diamonds, Watches, Jewelry.

M. WEINSTEIN, 601 Title Guarantee Bldg., 5th and Broadway.

Cameras, Accessories, Supplies.

[illegible]

Flowers, Trees, Plants.

[illegible]

Electrical Goods and Fixtures.

[illegible]

Lumber, Building Materials.

[illegible]

Garden, Farm, Dairy Products.

[illegible]

Buildings—To be Moved.

[illegible]

WANTED—Miscellaneous.

BOOKS BOUGHT. [illegible]

BOOKS WANTED. [illegible] POWNER'S BOOK STORE, 542 S. Spring st.

Discarded Clothes.

CLOTHING BOUGHT. BEST AND LADIES' TOP PRICES. [illegible]

Diamonds and Jewelry.

HIGHEST CASH PRICES FOR YOUR DIAMONDS, PEARLS, EMERALDS, RUBIES and Precious Stones. M. WEINSTEIN, 601 Title Guarantee Bldg., 5th and Bdwy.

[illegible]

WANTED—WILL PAY MORE MONEY FOR YOUR DIAMONDS AND JEWELRY. [illegible] LOEW'S STATE BLDG., 7TH-BDWY.

WANTED—Diamonds, price advanced. Will pay you market price for diamonds, jewelry, watches. See us before you sell. [illegible] GEM JEWELRY CO., 408 S. Hill.

WANTED—SELL YOUR DIAMONDS TO [illegible] JEWELRY CO., 418 S. Broadway.

WANTED—DIAMONDS BOUGHT FOR CASH; APPRAISALS MADE. A. C. BARD, [illegible] BLDG., 610 S. BROADWAY.

SWAPS—All Sorts.

EXCHANGE—Columbia phonograph, beautiful walnut, gold inlay, maroon tone, bought two months ago; will [illegible] or trade for Ford. Call HOL. 271523.

EXCHANGE—What have you to trade for acres timber land in Oregon? [illegible] MRS. E. HERSH, [illegible]

EXCHANGE—Willys Six Overland touring. Excellent condition. Want piano or [illegible] MR. REABEN, 736 S. Spring.

SWAPS—All Sorts.

FOR EXCHANGE—4 lots in Edmonton, Can. Value $1200; clear, for up-to-date automobile. R.F.D. 1, BOX 252, Artesia. Phone 9-R-2.

FOR EXCHANGE—Lady's diamond ring, cost $400; some cash. Want auto in good condition. No junk. Address H, box 489, TIMES BRANCH.

FOR EXCHANGE—Dodge touring body, excellent cond., for Dodge delivery body. Address J, box 481, TIMES BRANCH.

FOR EXCHANGE—New cabinet phonograph for chickens or camp outfit. R.F.D. 1, BOX 252, Artesia. Phone 9-R-2.

FOR EXCHANGE—$175 equity player piano, sacrifice. Want Ford. 1807 S. HOOVER.

FOR EXCHANGE—Good 1920 Ford. What have you? Pico 5604, MR. KERR.

FOR EXCHANGE—New roadster for real estate. MR. GREEN, 229 S. 6th. 15005.

RADIO, WIRELESS APPARATUS For Sale, Exc., etc.

FOR SALE—RADIO! RADIO! Audio receiving set, 75-mile range, at $10 each. Also one complete set, including Eisman phones, vacuum tube and A. & B. batteries, for $38.50. Hurry; only a few left. CALIFORNIA BOOK CO., 313 W. First st.

FOR SALE—SACRIFICE SALE, PARTNER DISAGREEING, BUSINESS MUST BE SOLD BELOW COST AT ONCE. FULLY EQUIPPED TO MANUFACTURE SETS. STOCK ALONE WORTH MORE THAN PRICE ASKED. PRICE $2500. SOME TERMS. INQUIRE 615 EAST 8TH ST. Brokers take note.

FOR SALE—Portable long-distance Audion sets, cheap. Must close out stock at once. Factory, 125 WEST ANN ST., near Llewellyn Iron Works.

FOR SALE—43-plate variable condensers, $3.50; 23-plate, $2.50. Radio sets made to order. RELIABLE AUTO ELECTRIC CO., 906 N. Broadway.

CRYSTAL set gets all the concerts, 2 sets head phones, antenna included. $15 cash. [illegible]

FOR SALE—Radio dealers. Immediate delivery, receiving sets. Something new, first time on market. 426 S. SPRING, Rm. 504.

RADIO BOXES MADE TO ORDER. South 7450. 2816 S. SAN PEDRO.

FOR SALE—Head sets. RADIO EXCH. & SERVICE, 314 Am. Bank Bldg.

BOATS, YACHTS, ETC.—For Sale, Ex., Wanted, To Let.

FOR SALE—Beautiful cabin cruiser, 30 feet. Want best offer, cash or exchange. P. O. BOX 805, city.

AIRPLANES—Aeronautics, Etc.

FOR SALE—Good boat motor, Hall-Scott, 4-cyl. 100 H.P. motor for sale at $350, f.o.b. Covina, Cal. Phone 87. W. C. KING.

AUTOMOBILES, ETC.—Miscellaneous.

[illegible] "8"

OF THE BEST REASONS IN THE WORLD WHY YOU SHOULD BUY A BUICK

(1) FIRST COST

You can buy a GUARANTEED USED BUICK for less than a cheap "untried" new car.

(2) UPKEEP

BUICK upkeep is lowest because Buick construction is best.

(3) RESALE

BUICK resale value is highest because people know a "Buick Never Wears Out."

REBUILT BUICK, 1920 TOURING—

New paint and top. Has excellent cord tires. A real buy.

REBUILT BUICK, 1921 ROADSTER—

New cord tires, new paint, Fantasote top. Many extras. Exceptional value.

REBUILT BUICK, 1921 SEDAN—

Just like new. Original finish, cord tires. Many extras. Perfect every way.

REBUILT BUICK, 1920 TOURING—

New top and paint. Excellent cord tires. One of our best bargains.

REBUILT BUICK, 1918 COUPE—

Wire wheels, new cord tires. Has just had an A1 paint job. Looks like a new car.

REBUILT BUICK, 1917 TOURING—

New paint and top. Excellent cord tires. Very low price.

HOWARD AUTOMOBILE CO.

BUICK DISTRIBUTORS.

1323 S. FLOWER ST. MAIN 6040.

614 W. TWELFTH ST. [illegible]

620 W. PICO ST.

THE following cars will be sold at actual cost for one week only:

1922 Dort roadster.
1917 490 Chevrolet touring.
1919 490 Chevrolet touring.
1918 490 Chevrolet touring.
1921 490 Chevrolet touring.
1920 Chevrolet F.B. touring.
1920 Ford touring.

All cars guaranteed as represented. Terms if desired.

BROWN & COOK, Authorized Chevrolet Dealers. 1828 E. FIRST ST. BOYLE 3366.

FOR BARGAINS UNDER $500 GO TO UNION MOTORS, INC., 961 S. FLOWER. COTL. MAXWELL DISTRIBUTORS.

NASH— —NASH.

BUY A NASH. REBUILT. "THE MOST FOR THE MONEY." Guaranteed for 90 days by the Nash Distributors. TROY MOTOR SALES CO., Used Car Department, 1159 S. Olive St., cor. 12th St. Open evenings till 9 o'clock. Main 490.

FORD SEDAN, NEW, IMMEDIATE DELIVERY. $150 WORTH OF EXTRAS GRATIS. ALSO BEST 1921 FORD COUPE ON MARKET; SAVE $150.

Ford Sedan, new, equipped with best of extras. Three weeks old. Hard to get a new Ford Sedan now. Also Ford Coupe, just as good as new. Hurry for these two bargains. Absolutely as represented. MISSION MOTOR CO., Dort Dist., USED CAR DEPT., 16th & Fig. Phone Bdwy. 2247. OPEN SUNDAYS.

CHEVROLETS—

All latest models. No better buys in city. Old cars taken in trade and sold at cost. Chevrolet parts in stock.

DONN CARR.

3701-09 East First. Boyle 3822. Open Sundays and Evenings.

AUTOMOBILE—High-class, new, 5-passenger car, driven only 2000 miles, $1700, cash or terms. Will trade for lot equal value or over, assuming difference. W. L. LANDER, 5427 Hampton Court, near Western and Santa Monica Blvd.

WESTCOTT special 1921 model, 7-pass. Big bargain, has a special top and new cord tires, and body refinished maroon. New car service with this car. Hurry on this.

WE BOUGHT A WESTCOTT SEDAN. WM. WARMINGTON, Westcott Agency. 1324 W. 7th st. Phone 54805.

TWO SPECIALS. BOTH ABSOLUTE BARGAINS. Grant 6 tour., 1920 [illegible]. Scripps-Booth, 6, tour., 1920, $435. Easy terms—Trades. LYNN C. BUXTON, Haynes Dist. 1635 S. Figueroa st. West 8000.

CHEVROLETS, NEW—CASH, TRADE OR VERY LIBERAL TERMS. MANUAL ARTS MOTOR CO., AUTHORIZED CHEVROLET DEALERS. 4076 S. VERMONT. VER. 5087.

BUICK—1922 6 tour., liberal discount. Terms. 432 W. PICO.

AUTOMOBILES, ETC.—Miscellaneous.

SPECIAL SALE.

3 DAYS ONLY.

June 28, 29 and 30, we will sell the following cars at prices you cannot begin to duplicate—no trades, but will give terms.

1920 Chandler, 7-pass.	$925
1919 Chandler coupe, 4-pass.	875
1918 Nash, 5-pass.	575
1917 Haynes, 7-pass.	475
1917 Buick, 5-pass.	425
1916 Locomobile, 4-pass.	900

Better Hurry—as they will not last long at these prices.

WALK IN AND RIDE OUT.

WESTERN MOTORS CO., 1056 S. Flower St.

1921 NASH touring.
1921 STUTZ roadster.
1921 BUICK touring.
1921 LINCOLN touring.
1921 LINCOLN coupe.
1921 ROAMER sport.
1921 STUTZ tour. Westinghouse.
1920 F.B. CHEVROLET touring.
1920 HUDSON speedster.
1920 CADILLAC sub sedan.
1920 DANIELS town car.
1920 STUDEBAKER big six.
1920 STUDEBAKER chummy rd.
1919 MARMON town car.
1919 APPERSON sedan.
1919 PIERCE-ARROW 38, 4-pass.
1919 CADILLAC sedan.
1919 OLDSMOBILE 8 tour.
1919 HUDSON sedan.
1919 CADILLAC sedan.
1917 MARMON, 7-pass.
1916 PACKARD Twin touring.
Phone 62374.

WALTER M. MURPHY MOTORS CO. Used Car Dept. John Bath, Mgr. 909 S. Olive St.

CHANDLER 4-pass. sport model. If you are looking for a real buy I have it. Excellent condition. Driven less than 8000 mi. WIL. 9165.

FORD cars, touring, roadsters, etc., all guaranteed 3 months. $75 down, $25 mo. MORAN & McMENAMY, 1424 S. Main.

CHEVROLET, 1920, original, an exceptionally good car. Terms. 4274 MONETA.

FORD Coupe, 1920. 432 W. PICO.

BUICK 6 TOUR., 1920. 432 W. PICO.

Touring Cars for Sale.

ALLEN TOURING. 1920, in fine condition. A clean looking car, nearly new tires. This is a bargain. $400, terms. HOWARD AUTOMOBILE COMPANY OF LOS ANGELES. Phone 820185. Buick Distributors. Used Car Dept. 1212 S. Main. Open Sundays.

BUICK—1922. BEST BUY IN L. A. FOR CASH. 5-pass. touring, mechanically 1st class, extra tires, motometer, windshield wings, paid up insurance policy to Jan. 3, 1923. Owner is leaving for New York July 5. If you want a Buick and have $1075 cash, you better hurry. See owner, 2278 W. PICO, Cor. Wilton Pl. Sat., from 9 to 5 p.m. Sunday from 9 to 12 m. Phone West 3401.

BUICK TOURING— 1918. Mechanically right, ready to go, good tires and everything; a real buy. $450, on terms. HOWARD AUTOMOBILE COMPANY OF LOS ANGELES. Phone 820185. Buick Distributors. Used Car Dept. 1212 S. Main. Open Sundays.

BUICK, 5-pass., at special bargain, $365. Hurry if you want this good car. O.K. mechanically, and new paint. WE BOUGHT A WESTCOTT TOURING. WM. C. WARMINGTON, WESTCOTT AGCY. 1324 W. 7th st. Phone 54805.

BUICK, 1918 touring. Many extras and refinished, $650. TROY MOTOR SALES CO., Nash Distributors, 1159 S. Olive st. Corner 12th st. Phones: Main 490. Pico 5596. Open Sunday, 9 to 5:30. Evenings till 9 o'clock.

BUICK 1920 K-45, beautiful condition. Original paint. Top has never been down. All cord tires, run very little, lots of extras. $775. Holly 2577, or 632 EL CENTRO.

BUICK 6 touring, 1918. 4 new tires, bumpers, newly painted; over $175 in extras. Finest Buick you ever saw. Terms. 1609 S. FIGUEROA ST. 60997.

BUICK 1922 touring, good condition, $1200, terms. Owner going East. 1818 ORANGE DRIVE. Holly 6488.

BUICK 1922, 4, run 4 months. $150 extras, real bargain. 2219 S. UNION AVE. Phone 20241. Ask for Mr. Novack.

BUICK touring, 6-cylinder, almost new; 1919 model; privately owned; has excellent care. Terms. OWNER, 11607.

BUICK four touring, 1917, nice clean car; $205. Terms. 4274 MONETA.

BUICK 1918 Big 4 for sale, good condition, $300. 1717 W. 40TH ST.

BUICK 6, late '19, cheap. Owner. 1821 N. ALEXANDRIA AVE.

BUICK 6, late model, $160 down, balance easy terms. See car at 1925 S. MAIN.

BUICK '18 tour. Tonneau windshields, extras. 1148 S. OLIVE ST.

CADILLAC 1921. 7-passenger touring car, motor perfect, tires all good and transmission and gears are all in perfect order, equipped with $800 air cushion shock absorbers and rides wonderfully. This car must be ridden in and driven to really appreciate its wonderful value. $2250. Cash or terms. J. S. BROWN, 855 S. Serrano st.

CADILLAC, MODEL 53. 4-pass., custom built, wire wheels, California top; all new rubber. Price $1250. Phone owner, 587570. 712 OAKLAND AVE.

CHANDLER Dispatch, run 13,000 miles. Special Brewster green, nickel trimmings, like new. Sacrifice $1350. 215 MERCANTILE PLACE.

CHANDLER, classy sport, wire wheels, side wings, etc.; good tires. 1034 S. MAIN.

CHEVROLET DE LUXE—

Disc wheels, cord tires, etc. Now on display at the CHEVROLET STORE, 12TH AND MAIN. Come in and see it. Open evenings and Sundays. Most liberal terms can be arranged. Phone Pico 945.

SOUTHWESTERN MOTOR CO., 12TH AND MAIN.

CHEVROLET TOUR.—PRICE $195. Seat covers, good tires, good top, mechanically O. K. L. A. OAKLAND CO., 1035 S. Olive, st.

CHEVROLET, 1920 model, looks and runs good. Will sacrifice. $285, terms. 4076 S. VERMONT.

CHEVROLET 4-90, 1920. Good rubber, good paint, good mechanically. $360. 518 W. 16TH ST.

CHEVROLET 1920, 4-90 tour. Looks and runs fine. $100 down. A year on bal. 37 S. E. FIRST.

CHEVROLET Baby Grand touring. A dandy car for only $195, terms. 4076 S. VERMONT.

CHEVROLET Baby Grand 1919 model. Good shape. At RAY'S GARAGE, [illegible] S. Union.

CHEVROLET, 1919, new rubber, paint and top, cheap. Hurry. 1925 S. MAIN.

CHEVROLET 1920 touring, original finish. Snap. Don't delay. 1154 S. OLIVE.

CHEVROLET, 1920, best buy offered in Los Angeles. 1925 S. MAIN.

CHEVROLET touring, a good little car. Will sell for $135. 4076 S. VERMONT.

CHEVROLET 1919, Maxwell 1920, both A-1, easy terms. 1941 S. MAIN.

CHEVROLET 4-90 touring, slightly used, at a sacrifice. 518 W. 16TH ST.

COLE Aero 8, late 1919 model, at a bargain. Small payment. Terms. Perfect mechanical condition. Good cord rubber. Price $850. Call OWNER, Vermont 802.

COLE 8, cord tires, ready to go, $300. TAYLOR, 1415 S. Main.

COLE 1921, 4-pass. sport, in difficulty, must sell. 1150 W. 29TH. 24276.

CLEVELAND 1921 touring car, excellent mechanical condition; refinished, renickeled. A real buy at $575. TROY MOTOR SALES CO., Nash Distributors, 1159 S. Olive st. Phones: Main 490, Pico 5596. Open Sundays 9 to 5:30. Evenings until 9 o'clock.

CLEVELAND 1920 touring. Side wings, plate-glass top, extra tires, bumpers, all kinds of extras. Specially priced for Sunday, $725. Open 9 till 2. West 84. SMITH BROTHERS, 27959. 1616 S. Figueroa st.

COLE AERO "8," 1921 model, sacrifice $375 down, bal. to suit. No brokerage. It has a special top and paint. Absolutely O.K. mechanically. WE BOUGHT A WESTCOTT SEDAN. WM. C. WARMINGTON, WESTCOTT AGCY. 1324 W. 7th st. Phone 54805.

DIXIE FLYER, 1921, splendid, classy touring. Must raise $300, balance terms, cheap lot or roadster. 634 CARILLO ST.

DODGE tour., late 1921, $284 tires. Looks and runs like new car. Must be sold. 526 S. FLOWER.

DODGE last 1919, excellent condition. 5 good tires. Give any demonstration. Price $500 cash. 678 W. 30TH PL. So. 2547 J.

DORT, five-passenger, A-1 condition, newly painted. Great bargain. HENRY PURSELL, 224 New High st.

DORT chummy, 1919, $265, terms. Good shape. 136 W. PICO ST.

DURANT TOUR., 1922, new; liberal discount. 432 W. PICO.

ESSEX TOURING—$725. Top, will be out of paint shop Monday, late model, in perfect shape. West 84. SMITH BROTHERS, 27959. 1616 S. Figueroa st.

FORD TOURING—1920. With starter and dem. rims, $280. Good clean-cut car. Sound condition in every way. Tires, battery, etc. in fine shape. Terms. We have a great many others on hand. Open EVENINGS and SUNDAY. J. A. NADEAU, FORD DEALER. 1100 E. SLAUSON. SOUTH 2240.

FORD touring, overh., guaranteed, $95. $15, $100 down. Open eve. 1030 S. Main.

AUTOMOBILES, ETC.—Miscellaneous.

Touring Cars for Sale.

FORD TOURING, 1916—$125. Hassler shocks, etc. Looks and runs fine. Easy terms. Open Sunday and eves. HUGHSON FORD CORNER, Est. Since 1903. Olive at 10th.

FORD TOURING, 1917—$175. Splendid running condition, fine set of tires. Family car, shock absorbers, cut-out and large steering wheel. Front seat cut for sleeping. Open evenings and Sun. J. A. NADEAU, FORD DEALER. 1100 E. SLAUSON. SOUTH 2240.

FORD TOURING, 1920.

New tires, new battery, original finish. Must be sold today. $265. Biggest bargain in the paper. See MR. PORTER. 736 S. Grand.

FORD TOURING, 1917—$180. Terms, good serviceable condition throughout. Dem. rims, some bargain. Open EVENINGS and SUNDAY. J. A. NADEAU, FORD DEALER. 1100 E. SLAUSON. SOUTH 2240.

FORD 1921, excellent condition, good rubber, perfect mechanically. This is a real buy at $1250. See ROBT. P. FITE, Chevrolet Block. 2728 S. Figueroa. W. 2097.

FORD touring, 1921, $435. Demountables. Good rubber. Refinished. Open Sunday. Terms. CLARK & LEONARD, AUTHORIZED FORD DEALERS. 2219 W. Pico. West 6072.

FORD, 1921; starter, dem. rims, good rubber; excellent shape; look this over. $325. W. I. TUPMAN, Authorized Ford and Lincoln Dealer. Figueroa and Jefferson. South 2831.

FORD TOURING—$350. Starter and demountables. Completely overhauled. Reupholstered. New paint. J. E. COBERLY CO., 1918 S. Main.

FORD TOURING—$85 down, balance 1 year. Demountable rims, seat cut for sleeping, fine rubber, new-car guarantee. SHRADER'S, 1315 W. Pico.

FORD touring car, good condition. Will sell cheap. Have no use for machine. Price $150. Call 1177 WEST JEFFERSON STREET.

FORD TOURING— Only $115. Open Sunday. LYNN C. BUXTON, 1635 S. Figueroa st.

FORD touring, 1921, new paint, starter, mechanically perfect, $350 cash. LIPPOLD, 800 West 75th st. Ver. 7325.

FORD touring, 1-man top; dem. rims, swell tires, splendid throughout, $50 down. 4274 MONETA AVE.

FORD tour., elegant cond., overhauled and guar. 3 mos. $75 down, $25 per month. MORAN & McMENAMY, 1424 S. Main.

FORD touring, like new; in fine shape all over. Ready for the big celebration. $300, terms. 1030 S. FIGUEROA ST. 60097.

FORD TOURING, $50 DOWN. Bal. $15 a month. Fine shape, good tires. SHRADER'S, 1315 W. Pico.

FORD TOURING, 1918, GOOD SHAPE. Open evenings, incl. service and parts. W. D. DUNHAM, Ford Dealer, 1250 W. 7th.

FORD touring, 1922. Driven 1000 miles by private family. 1359 W. WASHINGTON.

FORD touring, new; immediate delivery. Less than list price. 1359 W. WASH.

FORD 1920 tour., excellent cond. $100 down, bal. easy. 3708 E. FIRST.

FORD 1920 touring, absolutely perfect throughout. 1154 S. OLIVE.

FORD touring 1922, cash or terms. $435. Phone 72297, 2508½ RAYMOND.

FORD TOURING, 1921. Like new. W. D. DUNHAM, Ford Dealer, 1250 W. 7th.

HAYNES 1921 Light 6 touring— Run 8000 miles, carries Westinghouse air springs, 5 good cord tires. Mechanically and finish perfect. Especially priced at $1275. Open Sunday 9 till 2. West 84. SMITH BROTHERS, 27959. 1616 S. Figueroa st.

HAYNES TOURING, 1917— It's in good running condition, but needs paint. A real opportunity. $385, easy terms. Open Sunday. LYNN C. BUXTON, Haynes Dist., 1635 S. Figueroa st. West 8000.

HAYNES Touring. Brand New. Model 55. Good reason for selling at $250 off list. J. N. PATTERSON, 254 W. Colorado, Pasadena. Fair Oaks 360.

HAYNES 1922, 7-Pass. Almost new, at a decided reduction. It's just like new throughout. $2150, easy terms. LYNN C. BUXTON, Haynes Dist., 1635 S. Figueroa st. West 8000.

HAYNES 1921 TOUR. Model 50, just refinished and rebuilt, our best buy. $1575, easy terms. Open Sunday. LYNN C. BUXTON, Haynes Dist., 1635 So. Figueroa st. West 8000.

HUDSON TOURING—$775. Late model, run only 19,800 miles. Finish and mechanically O.K. 6 good cord tires. You'll have to hurry. Open Sunday 9 till 2. West 84. SMITH BROTHERS, 27959. 1616 S. Figueroa st.

HUDSON 7-pass. touring, late model. Lots of extras. A-1 condition. $430 HOLLYWOOD BLVD.

HUDSON 6-40, $250 cash; new paint, new battery and good as new motor. Owner needs money. 2216 MARATHON.

HUDSON '20 speedster. Refinished, cords. W. H. COOK, 1006-8 S. Olive st. 64503.

H. C. S. SPORT tour., 1922, like new; big reduction. 432 W. PICO.

SUPMOBILES—

"Two Model N Tourings" $450.

"Take your choice." Cord tires, excellent upholstering, good top and motor; either car is an opportunity you cannot afford to miss. Terms. Bank interest. No brokerage.

W. F. HERBERT CO., Chandler and Cleveland Distributors. 1250 South Olive st. 14716.

LINCOLN. Nice, clean, 1921, 4-passenger, 100 per cent. PAUL HINKLEY & CO., High-class Hudson Repairing. 1607 S. FIGUEROA.

MARMON touring car, '21 model. Fine condition. Cost me $3650. Will sell for $2750 and take real estate or car up to $1000, balance $125 per month. VER. 675.

MAXWELL touring—$50 down drives a good Maxwell touring away, balance very easy. 1154 S. OLIVE.

MAXWELL 1922 touring. Guaranteed. W. H. COOK, 1006-8 S. Olive st.

MERCER 22-72. 4-passenger sport model, wire wheels, wind deflectors, spotlight and good tires. This car is in splendid condition and is very economical to operate. A real bargain at the price. See OWNER at 941 S. Olive.

MERCER TOUR., $800, TRADE OR TERMS. Completely rebuilt, special top, good tires, good paint. Liberal terms. L. A. OAKLAND CO., 1035 S. Olive, st.

NASH TOURING. 1920 MODEL. Refinished a beautiful "Dust Proof Gray," nickel radiator, practically new Goodyear cords, motometer, many other extras, top and upholstery just like new. The motor is in elegant shape, and a real buy, $850. Terms. Bank Interest. No Brokerage. W. F. HERBERT CO., Chandler and Cleveland Dist. 1110 S. Flower. 60412.

NASH 1920 REBUILT touring car, $950. This is a real rebuilt job, with a six-months' guaranteed paint job. New top and rubber and warranted for ninety days by the Nash Distributor, 1159 S. OLIVE ST., cor. 12th st. Main 490. Open Sundays and evenings.

NELSON 4, 1919, $375. The finest running light 4-cyl. touring we have shown. Very economical and comfortable and carries good cord tires. Hurry down, Sunday, 9 till 2. SMITH BROTHERS, West 84. 27959. 1616 S. Figueroa st.

OAKLAND, MODEL 34-B— Several of these models at sacrifice prices. All completely rebuilt. L. A. OAKLAND CO., 1035 S. Olive, st.

OLDS six touring, 1919; refinished and in excellent running condition. A buy at $485. TROY MOTOR SALES CO., Nash Distributors, 1159 S. Olive st., cor. 12th st. Phones Main 490, Pico 5596. Open Sundays 9 to 5:30; evenings until 9 o'clock.

OLDSMOBILE little six, overhauled and repainted, runs and looks like a new car, at a real saving. 1130 S. OLIVE ST.

OLDSMOBILE tour., perfect cond., new rubber, $225 cash. No terms. 545 MAPLE.

OLDSMOBILE, late model 4-cyl. tour. Original finish. 1130 S. OLIVE ST.

OLDSMOBILE 8, late model, will take lighter car in exchange. 1359 W. WASH.

OVERLAND 1920 Mystery, perfect mechanically, good rubber, good paint. Will sell for $325. Will give terms to responsible party. 518 W. 16TH ST.

OVERLAND Mystery touring, $275. Good tires. 6828 HOLLY BLVD. Holly 9174.

PACKARD, SPORT MODEL— Mechanically right; very attractive. Call at 6151 HOLLYWOOD BLVD. Tel. Holly 8962.

PACKARD 6 cyl. 5-pass. Driven only 20,000 miles. $350 if taken at once. 1979 N. VAN NESS.

PAIGE Winwood 1919 5-passenger, excellent condition throughout, only $650 for quick sale. See this today. TROY MOTOR SALES CO., Nash Distributors, 1159 S. Olive st., cor. 12th st. Phone Main 490, Pico 5596. Open Sunday 9 to 5:30. Evenings till 9.

PAIGE TOURING, MODEL 51— Beautiful paint, seat covers, six tires. Wind deflectors and in very good condition. Only $675, easy terms. Open Sunday. LYNN C. BUXTON, Haynes Dist., 1635 South Figueroa st. West 8000.

PAIGE ARDMORE— 1921 4-pass. sport, like new, guaranteed. PAIGE CO., 961 S. Olive. 61294.

PEERLESS 1920 TOURING— 7-pass. model that is so very desirable. Refinished and carries 5 good cord tires. Especially priced $1485. Open Sunday 9 to 2. West 84. SMITH BROTHERS, 27959. 1616 S. Figueroa st.

ROAMER 1917 sport model, 5 tires and car in first-class condition. Price $1650. Owner leaving for East. Car can be seen Sunday between 9 a.m. and 2 p.m. 1743 McCADDEN PLACE, Hollywood. 577517.

REO TOURING—$425. Reupholstered, newly painted, good rubber, motor fine. Terms. See this today. J. E. COBERLY CO., 1918 S. Main.

AUTOMOBILES, ETC.—Miscellaneous.

Touring Cars for Sale.

REO 1920 tour., refinished. Guaranteed. W. H. COOK, 1006-8 S. Olive st.

SCRIPPS-BOOTH TOURING, 1921— Almost new tires, original finish. Only $485, easy terms. Open Sunday. LYNN C. BUXTON, Haynes Dist., 1635 S. Figueroa st. West 8000.

STANLEY— Steamer. Opportunity to buy the best car in the State. Special built, powerful, speedy, class. BAKER BOILER. Consider trade. Owner leaves L. A. Tuesday. ROOM 916, Hotel Stillwell.

STUDEBAKER 6, A-1 condition, price $250 for immediate sale. 1512 PENNSYLVANIA AVE. Phone Boyle 504.

STUDEBAKER Light 6 touring. $120 worth of extras, best buy in L. A. MR. ROSE, Main 9040.

STUDEBAKER 1921, light 6, orig. finish, guar. W. H. COOK, 1006-8 S. Olive st.

STUDEBAKER light 6 touring, '21. $965. Guarantee and service. HOLLY 4013.

STUDEBAKER Big 6, late model, first-class condition. Sacrifice. WEST 3479.

STUTZ 4-pass. sport, very classy; cal body white wire wheels. 1148 S. OLIVE ST.

TEMPLAR, 5-PASSENGER— $900 cash if sold by 10 a.m. HALE APTS., 1414 W. 10th.

WILLYS Six Overland touring. Splendid condition. Low price. Piano or phonograph considered. Terms. MR. REABEN, 736 S. Spring.

WINTON TOURING, $150. 1917, in excellent condition. Call at 6151 HOLLYWOOD BLVD. Tel. Holly 8962.

1920 DORT TOUR., MADE NEW.

SAFE AND SENSIBLE PURCHASE.

This particular car has been thoroughly taken down and made new in our own Dort shops. We demand from our service manager that all reconditioned Dorts must be turned out in the best possible condition. These made-new Dorts sell as readily as our new cars, and the answer is that they have repeatedly proven themselves. A made-new Dort offered for sale by the Mission Motor Company is the safest and most sensible buy on the used-car market today. You take no chances when you buy a Dort. Economy and durability personified. MISSION MOTOR CO., Dort Dist., USED CAR DEPT., 16th & Fig. Phone Bdwy. 2247. OPEN SUNDAYS.

FOR SALE—OR TRADE— AN EXCELLENT CAR FOR THE RENT, FUNERAL OR STAGE BUSINESS. TIRES ALL CORD, ALMOST NEW; JUST RECENTLY PAINTED, MOTOR OVERHAULED AND UPHOLSTERY IN A-1 SHAPE. A CAR THAT WILL GIVE REAL ECONOMICAL SERVICE. WHAT WILL YOU GIVE OR TRADE FOR IT? ADDRESS G, BOX 50, TIMES OFFICE.

DO YOU KNOW VALUES?

LIGHT SIX OLDS TOUR., 1920 SERIES.

$565 buys best light six Olds tour. in city. A good Simoniz or coat of varnish and car will look like new. Has had wonderful care and looks the part. First prospect will buy this one. MISSION MOTOR CO., Dort Dist., USED CAR DEPT., 16th & Fig. Phone Bdwy. 2247. OPEN SUNDAYS.

Roadsters for Sale.

BRISCOE club roadster, runs well; good tires, new top. $140. OVERLAND DEALER, 1915 S. Hoover.

BUICK ROADSTER— 1917; in perfect mechanical condition; nearly new tires; new, high-grade paint. A wonderful car. $600, terms. HOWARD AUTOMOBILE COMPANY OF LOS ANGELES. Phone 820185. Buick Distributors. Used Car Dept. 1212 S. Main. Open Eves. and Sundays.

BUICK 1922 roadster, almost new. Must sell. A bargain. Write or phone. R. B. HARTMAN, 301 W. 2nd st., Pomona. Phone 885.

BUICK ROADSTER, LATE 1920— ABSOLUTELY PERFECT MECHANICALLY. 5 GOOD CORDS. OWNER, 441 CIT. NAT. BK. BLDG., N.W. COR. 5TH & SPRING.

BUICK, 1922 roadster, like new. $1275, cash or terms. You will have to ask me to get this price. TAYLOR, 206 W. Pico.

BUICK ROADSTER, 1920. First-class in every way. Cheap for cash. 28784.

BUICK 1919 road. Mechanical condition perfect, good rubber. 1616 N. Ver. ave.

BUICK 6 1920 roadster. Guaranteed. Cords. W. H. COOK, 1006-8 S. Olive st.

CADILLAC— CHUMMY, CLOVER LEAF. Rudge-Whitworth Wire Wheels. 5 New Goodyear Cords, $325. Special Top. New Paint, and Perfect. $1500 cash. Hurry. 1215 S. MAIN.

CHANDLER CHUMMY, LATE MODEL.

Just refinished a beautiful "buckskin tan," Burbank top and seat covers, bumpers, double tire carrier. Rebuilt and refinished to give unlimited service. Carries our guarantee. $850; terms. Bank interest, no brokerage.

W. F. HERBERT CO., CHANDLER AND CLEVELAND DIST. 1110 S. FLOWER. Phone 60412.

DODGE ROADSTER, LATEST MODEL, RUNS AND LOOKS LIKE NEW. $200 DOWN, $35 PER MO. SEE MR. DAVIS. 1103 S. FLOWER. MAIN 9040.

DODGE roadster, 1918, fine mechanical condition. Cash, $350. Call Wil. 3030, MISS WILTON.

DODGE roadster, exceptionally good condition, plate-glass top, etc. $385 for quick sale. 4076 S. VERMONT.

DODGE 1920 roadster, like new. 1034 S. MAIN ST.

DODGE roadster, 1920; must sell, make offer. 822 S. ALVARADO. 52174.

DODGE '19 roadster, like new, original finish. 1148 S. OLIVE ST.

FORD ROADSTER—1921. With starter. Original paint is still nice and bright. Finest running condition. A good set of Goodyear, all rubber tires. Speedometer and shock absorbers. $355. Easy terms. Open EVES. and SUN. J. A. NADEAU, FORD DEALER. 1100 E. SLAUSON. SOUTH 2240.

FORD ROADSTER— 1919; mechanically perfect; has starter, Hassler shocks, bumper, stop light, speedometer, demountable rims and spotlight. A real bargain; $300, terms. HOWARD AUTOMOBILE COMPANY of Los Angeles. Phone 820185. Buick Distributors. Used Car Dept. 1212 S. Main. Open Sundays.

FORD ROADSTER, 1921— Splendid condition throughout. Best mechanical condition. Shock absorbers, speedometer and cut-out. Good set of Goodyear tires. $355. Easy TERMS. Open EVES. and SUNDAY. J. A. NADEAU, FORD DEALER. 1100 E. SLAUSON. SOUTH 2240.

FORD roadster, 1918—$225. Motor just overhauled. In first-class condition. Good rubber. TERMS. OPEN SUNDAY. CLARK & LEONARD, AUTHORIZED FORD DEALERS. 2219 W. Pico. West 6072.

FORDS—From 17 to 22, some with slip-on bodies, all in perfect shape. Good rubber, ranging in price from $130 to $375. W. I. TUPMAN, Authorized Ford and Lincoln Dealers. Fig. and Jeff. So. 2831.

FORD ROADSTER, $335. Starter and demountables, completely overhauled. New paint. J. E. COBERLY CO., 1918 SO. MAIN.

FORD roadster, 1921, overhauled and guaranteed 3 mos.; $75 down, $25 per mo. MORAN & McMENAMY, 1424 S. Main.

FORD 1920 roadster, $75 down, low terms. 4363 S. FIGUEROA. Open evenings.

FORD ROADSTER, 5 MONTHS OLD, SACRIFICE. 1359 W. WASHINGTON.

HAYNES 4-door chummy, 1920. Original finish; extras; must sacrifice. Owner, 60625.

MARMON CHUMMY— Absolutely the classiest Marmon in town; Burbank top; special paint, only $1250; easy terms. Open Sunday. LYNN C. BUXTON, Haynes Distr. 1635 S. Figueroa st. West 8000.

MAXWELL roadster, $150, new top, battery and paint. 132 W. 10TH ST. 24727.

NASH 1920 rebuilt roadster, $850. Rebuilt, refinished today, guaranteed as clean as a new car. Save $700 on this one. TROY MOTOR SALES CO., Nash Distributors, 1159 S. Olive st., cor. 12th st. Phones Main 490, Pico 5596. Open Sundays 9 to 5:30; evenings until 9 o'clock.

OAKLAND ROAD., 1919—Price $385. Rebuilt, new paint, good tires. L. A. OAKLAND CO., 1035 S. Olive, st.

OVERLAND 90, COUNTRY CLUB model. Top, paint and upholstery like new. Mechanically perfect. A real bargain for quick sale. $255, terms. Open EVENINGS and SUNDAY. J. A. NADEAU, FORD DEALER. 1100 E. SLAUSON. SOUTH 2240.

PEERLESS 8 ROADSTER— 1920, with over $700 worth of extra equipment. Refinished standard and guaranteed to fullest extent. Priced at a remarkable saving. Open Sunday 9 till 2. West 84. SMITH BROTHERS, 27959. 1616 S. Figueroa st.

STUDEBAKER 4-pass. Special 6, 1st class shape. Will sacrifice. WEST 3479.

STUTZ ROADSTER—$1150. Most dolled-up car in town. Cal. top, velvet seat covers, refinished a royal blue, nickel radiator. Special $200 Drum headlights, 6 special wire wheels, cord tires, 2 spotlights, motometer and owner just had motor all tuned up. A remarkable buy. Open Sunday 9 till 2. West 84. SMITH BROTHERS, 27959. 1616 S. Figueroa st.

AUTOMOBILES, ETC.—Miscellaneous.

Roadsters for Sale.

TULSA roadster, new, big discount. 229 S. 6th. Phone 15005. MR. GREEN.

Speedsters, Stripped Cars.

FORD speedster; a masterpiece of art; most beautiful and raciest speedster in L. A. Consider terms. Owner, 11607.

FORD speedster, very classy, 5 disc wheels, new tires. Very reas. W. 152. 1730 W. Pico.

HUDSON SPEEDSTER, LATE 1920— Plate-glass top, side wings, bumpers, shields, bumpers, cord tires, spotlight. Just retouched, standard color, and car mechanically, a dream. On display Sunday 9 till 2. West 84. SMITH BROTHERS, 27959. 1616 S. Figueroa st.

HUDSON SPEEDSTER— 1920. 11-0. Lots of extras. 6 cord tires. Swell condition. PAIGE CO., 961 S. Olive. 61294.

HUDSON 1920 SPEEDSTER AND COUPE, 11-O MODEL. 432 WEST PICO.

HUDSON '21 Speedster, Westh. shocks and rear windshield. 1148 S. OLIVE ST.

SPEEDSTER. Special Rajo Racing Head, Underslung. Atwater-Kent ignition and other extras. $275. Terms. Open Sundays.

CLARK & LEONARD, AUTHORIZED FORD DEALERS. 2219 W. Pico. West 6072.

Coupes for Sale.

BUICK COUPE— 1919, mechanically right. Good tires, upholstering perfect. $1075. Terms. HOWARD AUTOMOBILE COMPANY of Los Angeles. Phone 820185. Buick Distributors. Used Car Dept. 1212 S. Main. Open Sundays.

BUICK Six coupe, 1918, excellent condition, custom paint job. Must sell at once. $900. Call 1796 N. NEW HAMPSHIRE. 597555.

BUICK COUPE, like new. 1140 SO. OLIVE.

CHANDLER COUPE.

LATE MODEL.

Recently finished in a "Deep Maroon," motor just out of our shop and runs like new. The upholstering shows this car has been carefully cared for and is a real buy, that is guaranteed. $807. Bank interest. No brokerage. W. F. HERBERT CO., Chandler and Cleveland Dist. 1250 S. Olive. Phone 14716.

CHANDLER COUPE, 1920— It's like new; Royal cord tires, wire wheels, extra wheel and tire. For quick sale will take $1400. Call at 6151 HOLLYWOOD BLVD. Tel. Holly 8962.

DODGE BROS. COUPE.

1920

The finish inside and out is in elegant shape. Wire wheels, 2 bumpers, many other extras. The ideal car for all times. A bargain you have been waiting for. $850. Terms. Bank interest. No brokerage.

W. F. HERBERT CO., Chandler and Cleveland Distributors. 1110 S. Flower. Phone 60412.

ESSEX 1921 coupe, Remained better than new. Many extras, 5 tires. Perfect condition. $1275. Stored at PALM GARAGE, 1726 Cahuenga ave. Phone Hollywood 800.

FORD COUPE, 1920—$485. Unusually nice condition throughout, lovely upholstery, mechanically perfect, Hassler shock absorbers, dem. rims, extra tire. Tires almost new. $140 down, including insurance and license. Open EVES. and SUNDAY. J. A. NADEAU, FORD DEALER. 1100 E. SLAUSON. SOUTH 2240.

FORD COUPE, 1921—$495. A car that has been well kept. Paint and upholstery are in lovely condition. Mechanically perfect. Good storage battery and tires. $150 cash. We also have 3 other coupe bargains. Open EVENINGS and SUNDAY. J. A. NADEAU, FORD DEALER. 1100 E. SLAUSON. SOUTH 2240.

FORD COUPE, 1921— Good condition. Buy this and ride Sunday. Price is right, so hurry. Open Sun. and eve. HUGHSON FORD CORNER, Est. Since 1903. Olive at 10th.

FORD, 1922, new, just delivered to me; will sell for $75 from list; I am leaving for New York and must sell this week. Can be seen at ROBT. P. FITE, 2728 S. Figueroa. West 2097.

FORD coupe, $350. Body and upholstery in good shape. No. 355. J. E. COBERLY CO., 1918 S. MAIN.

FORD coupe, $425. Good condition. Extra tire, speedometer and steering lock. Open Sundays. CLARK & LEONARD, AUTHORIZED FORD DEALERS. 2219 W. Pico. West 6072.

FORD coupes—1922, 1921, 1920; all in good condition. Small payment down, balance easy. ANGLIN & SUND, Authorized Ford & Lincoln Dealers, 1800 Sunset Blvd. Wil. 9060.

FORD, 1922, fine rubber, perfect condition, some extras, snap, $500. W. I. TUPMAN, Authorized Ford and Lincoln Dealers. Figueroa and Jefferson. South 2831.

FORD coupe, must sell, A-1 condition, new tires, lots of extras, would consider terms. No dealers. 1967½ N. BRONSON, Hollywood.

FORD coupe, late '21, perfect condition. Upholstery like new. Must sell. Leaving. $400 cash. 1601 W. 23RD ST. 71697.

FORD, 1921 coupe, wonderful care, runs swell. JESSE E. SMITH, Glendale, 123 W. Colorado.

FORDS, 1920, 1921, 1922. These cars are like new. Open Sunday. CHEVROLET, 1153 S. Main st.

FORD COUPE A-1 shape. Liberal discount. W. D. DUNHAM, Ford Dealer, 1250 W. 7th.

FORD Coupe. Bought Oct. 29, 1921. $575. Best of condition. 519 S. BONNIE BRAE. Wil. 1602.

FORD coupe, 1920, a humdinger. Just painted; good rubber. 1925 S. MAIN.

MAXWELL COUPE, 1922. Really as good as new. Only 1200 miles. Only $1285, easy terms. LYNN C. BUXTON, Haynes Dist., 1635 S. Figueroa. West 8000.

PEERLESS 8 COUPE, 1922— Run only 1800 miles by member of firm. Perfect in every way and priced at a remarkable saving. Open Sunday 9 till 2. West 84. SMITH BROTHERS, 27959. 1616 S. Figueroa st.

PEERLESS Coupe. Repainted and overhauled, tires almost new, going East, worth $2000, will sell $1500. J. N. PATTERSON, 254 W. Colorado, Pasadena. Fair Oaks 360.

PIERCE-ARROW, model 38 coupe. Write J. J. BECK, box 622, LOS ANGELES.

SCRIPPS-BOOTH coupe 1920, 4-pass. Easy terms. Drive, $200. 1000 W. PICO.

STUDEBAKER coupe, 1921, little six. Car at 5420 S. Vermont. Phone MR. HAZIE at Main 6102.

STUDE. Spec. "6" coupe, 1921, $1050. Terms. Must sell. 832 S. Alvarado. 52174.

Sedans for Sale.

APPERSON SEDAN, 1921— Run just far enough to be properly broken in. Cost $4800. Special price $2400. On display Sunday 9 till 2. West 84. SMITH BROTHERS, 27959. 1616 S. Figueroa st.

CHEVROLET 4-90 sedan, brand new; a chance to get one of these popular cars at a discount of $100. Hurry. Liberal terms. 4076 S. VERMONT.

DODGE SEDAN— 1920, refinished like new. Royal cord tires. PAIGE CO., 961 S. Olive. 61294.

DODGE 1920 sedan, exceptionally good buy. MR. ROSE, Main 9040.

DODGE sedan, 1918, 5-pass., only $600 for quick sale. 2111 PARK GROVE.

DORT 1922 DE LUXE SEDAN—

$400 OFF DELIVERY PRICE.

Most unusual opportunity. Dort De Luxe Sedan, has had but few weeks' service. Owner cannot make payments on account of domestic trouble. Take advantage of this one chance in a lifetime.

MISSION MOTOR CO., Dort Dist., USED CAR DEPT., 16th and Fig. Phone Bdwy. 2447. OPEN SUNDAYS.

ESSEX sedan, perfect shape, sacrifice, $1050, liberal terms. 336 S. HILL.

FORD, 1922, new, just delivered to me; will sell for $75 from list. I am leaving for New York and must sell this week. Can be seen at ROBT. P. FITE, Chevrolet Block. 2728 S. Figueroa. West 2097.

FORD SEDAN, 1921— New tires, bumpers, speed, etc. Runs fine. A bargain at $365. Terms. Open Sun. and eve. HUGHSON FORD CORNER, Est. Since 1903. Olive at 10th.

FORD, just overhauled, excellent finish, fine rubber. Snap, $385. W. I. TUPMAN, Authorized Ford and Lincoln Dealer. Figueroa and Jefferson. South 2831.

FORD sedan. Good rubber, original finish. Terms. Open SUNDAY. CLARK & LEONARD, AUTHORIZED FORD DEALERS. 2219 W. Pico. West 6072.

FORD sedan, $495. $125 down, bal. one year. All new tires, starter, etc., appearance and motor very fine. SHRADER'S, 1315 W. Pico st.

FORD sedan, 1921, mechan. A-1. Wire wheels, lock steering wheel, 2 spotlights, 2-speed transmission. $450, cash or terms. 1017 BOYLE AVE.

FORD SEDAN—$135. Down, balance 12 mos. New tires. New-car guarantee. SHRADER'S, 1315 W. Pico.

FORD SEDAN— 1920, wire wheels; runs fine; big bargain. PAIGE CO., 961 S. Olive. 61294.

FORD SEDAN. Like new—SNAP. Open evenings, incl. service and parts. W. D. DUNHAM, Ford Dealer, 1250 W. 7th.

FORD Sedan, 1921, $550. Fine condition. Bargain. Call MR. DONOHUE, 821321. 1042 S. Grand.

FORD sedan, 1920, mechanically perfect. Beautifully finished, $400. 1154 OLIVE.

AUTOMOBILES, ETC.—Miscellaneous.

Sedans for Sale.

FORD 1921 sedan, A-1 cond. Extras galore. $165 down, bal. to suit. 3708 E. FIRST.

FORD sedan, driven 52 miles, has some extras. Called away. 1359 W. WASHINGTON.

HAYNES SEDAN, 1922—$2250. This car is in perfect shape. Terms. J. E. COBERLY CO., 1918 S. Main.

HUDSON SEDAN—

$485.

Five excellent tires, upholstery and motor in dandy good shape. This car is a real bargain. Terms, bank interest, but no brokerage.

W. F. HERBERT CO.,

Chandler and Cleveland Distributors.

1250 S. Olive. 14716.

HUDSON SEDAN—PRICE $1500.

Run less than 17,000 miles. New cord tires. New battery. Car in excellent condition. Call NATHANSON. Tel. 12116.

HUDSON, MODEL J SEDAN—$850. Rebuilt, wonderful paint, good cord tires. L. A. OAKLAND CO., 1035 S. Olive, st.

HUDSON royal coach. Just like new. Cord tires and extras. Bargain for quick sale. 6420 HOLLYWOOD BLVD.

OAKLAND SEDAN— 1921, mechanically right. Good tires, upholstering perfect. Full equipment. Only $950 on terms. HOWARD AUTOMOBILE COMPANY of Los Angeles. Phone 820185. Buick Distributors. Used Car Dept. 1212 S. Main. Open Sundays.

OAKLAND sedan, 5-pass., 1st-class condition. Run 13,000 mi. Cheap. 1112 N. MADISON.

OLDS sedan, 1920, overhauled and repainted, runs and looks like new. J. W. LEAVITT, 1150 S. Figueroa st.

PEERLESS 8, 1921 SEDAN— Run only 10,000 miles. Just reconditioned, carries 5 perfect cord tires. Upholstering same as when new. GUARANTEED TO FULLEST EXTENT. Priced at $2250. Open Sunday 9 till 2. West 84. SMITH BROTHERS, 27959. 1616 S. Figueroa st.

STEPHENS 6, 1921 SEDAN— Run only 9000 miles, reconditioned like new, 5 cord tires, velour upholstering, [illegible] most economical [illegible] today. Priced right at $1150. On display Sunday 9 till 2. West 84. SMITH BROTHERS, 27959. 1616 S. Figueroa st.

STUDEBAKER Big 6 sedan of the late Dr. Greenwell. This car is like new and is fully equipped. Will sacrifice for immediately sale. Best offer made will be accepted. This is a real bargain for some one. Call HOLLY 8194, for appointment. Terms can be arranged.

STUDEBAKER SPECIAL 6 sedan. Refinished. Perfect mechan. condition. Terms or cash. 6156 HOLLY. BLVD. Holly 8382.

STUDEBAKER special 6 sedan, wire wheels, new cord tires; sacrifice. WEST 3479.

CLOSED CAR WEEK-END SALE—

Cleanest stock of sedans and coupes in the city. Every one as represented and underpriced. You surely can find the closed car you have been looking for in the list below. Each car in unusual condition and a bargain.

1922 Dort; three-glass California top; has never been licensed (exhibition top display,) $250 off delivery price.

1922 Dort De Luxe Sedan, few weeks old; $400 off delivery price.

1922 Dort Made-New Sedan, white wire wheels.

1922 Ford Sedan, new, $150 extras gratis. (Hard to get new Ford Sedans now.

1921 Ford Coupe, good as new.

1920 (series) Oakland Sedan; looks new.

1918 Dodge Sedan; mechanically perfect.

1918 Willys Coupe; sacrifice. (Continental motor.

MISSION MOTOR CO., Dort Dist., USED CAR DEPT., 16th & FIG. Phone Bdwy. 2247. OPEN SUNDAYS.

STUDEBAKER, light 6 sedan, '21, $1400. Guarantee and service. HOLLY 4013.

Limousines for Sale.

PACKARD AT A BARGAIN. You can buy my Packard limousine, excellent condition, for a very low price at PURDY GARAGE, 815 S. Grand.

Electric Autos for Sale.

DETROIT electric coupe. Running like a clock. Just finished beautiful Royal Blue. Bargain. 684 S. WESTMORELAND AVE.

Trucks and Delivery Cars.

SIX-DAY SALE—

REBUILT AND USED TRUCKS.

8 FORDS, 1 TO 2-TON. Cabs and bodies to suit.	$150 UP
REO. Fine shape.	$350
REPUBLIC ¾-TON. Stake body—rebuilt.	$475
MORELAND, 1½-TON. Oversize tires, new cab, windshield, stake body.	$1100
MORELAND, 2½-TON. Cab, 14-ft. platform body, new tires. Ready to go.	$1250
REPUBLIC, 2-TON. Rebuilt like new, cab and windshield.	$1250
REPUBLIC, 1½-TON. 1921, used only 6 mos., like new. Guaranteed.	$1400
COMMERCE, 1921, SPEED WAGON, ¾-TON. Like new, cab and high side body, pneumatic tires, oversize.	$950
FEDERAL, 2-TON. 1920, cab, windshield, stake body, new Kelly-Springfield tires, oversized, like new.	$1850
DUPLEX 4W. DRIVE. Rebuilt, new tires, cab and platform body. Runs and looks like new.	
CHEVROLET, 1921, 1-TON. Starter, cab, stake body. Ready to work.	$650

20 OTHERS. EASY TERMS.

TRADES TAKEN.

1032 SO. OLIVE. PICO 1641.

FORD TRUCK CHASSIS, 1921— Absolutely good as new throughout. Original tires fine condition. Oversize Firestone cord tires in rear. Moore 4-speed transmission. Honeycomb radiator and water pump. Sacrifice, easy terms. Open eves. and Sunday. J. A. NADEAU, FORD DEALER. 1100 E. SLAUSON. SOUTH 2240.

FORD TRUCK, 1921—$480. With fine stake body, in splendid condition. Good set of pneumatic tires. $125 down. Have several other good truck bargains. Open EVES. and SUN. J. A. NADEAU, FORD DEALER. 1100 E. SLAUSON. SOUTH 2240.

CHEVROLET—Have sold out my business and will sell my new 1922 mod. G. Chevrolet truck, with hardwood stake body, at a big sacrifice. Can be seen at ROBT. P. FITE, Chevrolet Block. 2728 S. Figueroa. West 2097.

FORD ton truck, 1921. Stake body. Cord tires. Looks good and mechanically right. OPEN SUNDAY. CLARK & LEONARD, AUTHORIZED FORD DEALERS. 2219 W. Pico. West 6072.

FORD 1-TON TRUCK, $375. Worm drive. No. 500. Fine shape, good express body. J. E. COBERLY CO., 1918 S. Main st.

FORD, 1921 delivery, starter, express body; ready to go to work; very easy terms. JESSE E. SMITH, Ford dealer, Glendale. 123 W. Colorado blvd.

3½-TON dump truck on year run job. Bargain about $20, $250 cash. Balance $45 monthly. See MR. KENRICK, 1359 W. Washington.

FORD one-ton truck, worm-drive, with stake body and cab. $300, easy terms. ANGLIN & SUND, Authorized Ford and Lincoln Dealers, 1800 Sunset Blvd. Wil. 9060.

REBUILT TRUCKS, THE BEST IN TOWN. LIBERAL TERMS. MOTOR TRUCK EXCHANGE, 5890 S. MAIN.

FORD light delivery, nice body. Perfect condition. Terms. ANGLIN & SUND, Authorized Ford & Lincoln Dealers, 1800 Sunset Blvd. Wil. 9060.

FOR SALE—Reo speed wagon, fully equipped for touring; run less than 8000 miles, good rubber; express body; canopy top. 1801 W. SIXTH ST.

MAXWELL truck, 1918, for sale by owner. Stake body. A-1 mechanically. Cash or terms. 1015 E. 40TH ST.

FORD, late pneu. truck, str., body, shock abs., snap $100 under mkt. Terms. Jesse E. Smith, Ford Dealer, Ph. Glen. 432.

FOR SALE—2 trucks, 2 and 4-ton, practically new; or would trade for improved property. 607 P. E. BLDG.

FORD WORM DRIVE TON TRUCK—High grade stake body. Good paint and tires. W. D. DUNHAM, Ford Dealer, 1250 W. 7th.

FEW rebuilt dump trucks, attractive prices on terms. 721 LAWRENCE. [illegible]

DODGE 1919, delivery truck, $300. TAYLOR, 1415 S. Main.

FOR SALE—Ice route and truck. For information, phone 377596.

VIM truck, brand-new, bankrupt stock, ½ price. ROGGE, 1214 S. MAIN. 13104.

FORD rdstr, box, $50 under market. Ford Dealer, Glendale. Glendale 432.

FORD, 1917 ton truck, will sacrifice for quick sale. 908 W. EIGHTH ST. 824804.

AUTOMOBILES, ETC.—Miscellaneous.

Auto Trailers.

HERCULES Trailers, 2 and 4-wheel models, all sizes. Deal direct with manufacturer. Eliminate dealer profits. HERCULES TRAILER MFG. CO., 1327-33 Santa Fe ave.

PIKE TRAILERS for sale or rent. 2 or 4 wheels, new and seconds, all sizes. PIKE AUTO & TRAILER WORKS, 701 E. 7th.

UTILITY trailers, new and second-hand, for sale or rent. UTILITY TRAILER SALES CO., 1421-23 S. Main st. Phone 21196.

AUTO TRAILER CO. All kinds, sale or rent. Camp trailers $47.50. 1312 Central.

Automobiles for Exchange.

WILL sell or exchange Buick tour., good condition, for Ford road. or cut-down. GARV. 741.

FOR EXCHANGE—A good touring car for a good Ford truck. TODD BROS., 788 Santa Monica.

GOOD AUTO TO EXCHANGE FOR LOS ANGELES REAL ESTATE. E. A. SHERWOOD, 118 W. PICO. 64021.

Automobiles Wanted.

WANTED—High class automobile, will exchange beautiful 5-acre orange grove, 12-year old trees, 2 miles from Riverside for late model car, $3500, mtge. of which $1500 is due July 10. Party dealing for grove must be in position to meet this payment. Grove cost me $5000. Will take equity for high class car. MRS. C. CHAPMAN, 1801 E. Second st. Telephone Home 17458, Long Beach, Cal.

WANTED—Will exchange equity in a beautiful lot at Flintridge or residence and lot for good automobile. See HUGHES, 206 Junior Orpheum Bldg. Phone 824061; evening, 591826.

WILL PAY spot cash for Paige or Buick roadster, 1920, '21 or '22 model. Must be a good one and used in this week. E. T. WILSON, 140 W. Pico.

WANTED—A 3½ or 4-ton truck, to lease on 50-50 basis. Must be in first-class shape. 201181. 201 E. 42ND ST. Plenty of work.

WANTED—To call and appraise your car free. Will buy for spot cash or sell for you for $50 to $250 more. Pico 5081. PETERSON CORP., 1022 S. Main.

DON'T SACRIFICE your car. Let KELLY get you $50 to $100 more inside of one week. Investigate. 1212 S. OLIVE.

WANTED—For cash, late Buick, Dodge, Essex, Studebaker. Best cash. W. H. COOK, 1006-8 S. Olive. 64503.

WANT Buicks, Hupmobiles, Studebakers and Dodges. Pay the best spot cash, well. HARVEY O'DAY, 158 W. Pico. 12608.

WANTED — 7-passenger automobile, will pay cash, must be bargain, from private owner. Phone WILSHIRE 4783.

WE WANT YOUR CAR— Highest cash price paid. No delay. STILLEY EAR CO., 1272 S. Olive. 45090.

WILL pay cash for late model touring car. 132 W. 10TH ST.

WANTED—1920 or 1921 Ford touring; must be a bargain. Call BOYLE 3880.

WANTED—Late Buick for cash. No dealers. Phone 22369. 1725 WALL ST.

SPOT CASH for your car, any make or model. 2224 S. MAIN.

WANTED—For cash, late model cars. No junk. 1930 S. MAIN.

STUDEBAKERS wanted, late models only. Best cash prices. 1659 W. WASHINGTON.

WANTED—For cash, automobiles that are in good condition. 1409 S. MAIN.

LATE MODEL AUTOMOBILE, CLOSED CAR PREFERRED. 1021 S. GRAND. M. 1400.

WANTED—Best Ford with starter $250 cash will buy. 4813 7TH AVE. Vermont 5000.

Automobiles for Hire.

DRIVE STILLWELL'S CARS— STUDE., BUICKS, $1 hour. Anything from Packards to Fords. By Hour, Day, Week or Month. Fair and Courteous Treatment. The Original and Largest Auto Renters on the Coast. Dodges, 75c; Chev. & Fords, 50c hour. 944 South Grand Ave. Phone 69297. STILLWELL AUTO LIVERY.

50c PER HOUR— NO MILEAGE. Fords, without drivers, also coupes, sedans, camping trucks. THE FORD LIVERY, 819 South Flower. Phone 18227.

WITHOUT DRIVERS— LATE MODELS—STUDEBAKER, BUICK, DODGES, $1 PER HOUR. FORDS, 50c. PARSONS BROS. 116 W. NINTH ST. PHONE 11080.

CADILLACS, LOCO., MARMONS, DAY OR WEEK, WITH, WITHOUT DRIVERS. L. B. UPDIKE, 1015 S. GRAND. BWY. 4270.

BONDED driver. 7-passenger car. Anywhere, anytime, $1.50 per hour. Phone SOUTH 7382-J.

$2 HOUR—Latest model 7-passenger Buick. Rear-seat windshield. Know city and country. MR. LARGENT. Phone 54520.

MR. BERRY drives his large new 7-pass. car. $1.50 per hour. Ph. BDWY. 2812.

FOR HIRE—Late model 5-pass. Dodge. Good driver. $1.40 hour. PHONE 581994.

HUDSON, 7-pass., country trips. Reasonable. MR. HARVEY. Bdwy. 1100.

MRS. CLARK drives her 7-pass. Buick. Long trips preferred. PHONE 25951.

NEW 7-pass. Studebaker, trips anywhere. Reasonable. WILSHIRE 3911.

HUDSON sedan, new, bonded car, hour, long trips, special rate. WIL. 6608.

BUICK, 7-pass., long trips or long time preferred. $1.50 per hour. WEST 3495.

Bodies, Beds, Seat-backs.

SEE THE PIKE C-CAMP BED. FITS ANY AUTOMOBILE. $18. 60071. 701 E. 7TH ST. PICO 672.

SPEEDSTER BODIES AT ½ PRICE. COME TODAY AND SEE THEM. 819 E. 9TH ST.

Auto Painting, Top Work.

DOES YOUR CAR NEED PAINTING? Those whose cars we have painted say that it is simply the best work they can get [illegible]. We do for $15 to $30. Our shop would be swamped with business. Come in and be convinced. Quick service, too. DOLE QUICK SHOP, 5TH AND ALVARADO.

FOR SALE—New 1922 Special 6 Studebaker top, $40. Phone 58001.

Automobile Tires.

TIRES & BATTERIES ON EASY PAYMENTS. CREDIT TIRE CO., 250 W. 9th. Bdy. 651.

Auto Repairing.

WE WILL grind the valves and clean the carbon on your Buick, Studebaker, Paige or any similar auto, for $10. Workmanship guaranteed. Yours for service. PURDY GARAGE, 815 S. Grand. Pico 2889.

FORDS completely overhauled, $40; work guaranteed. 2924 DARWIN AVE.

MOTORCYCLES—Bicycles.

ANGELES CYCLERY & SUPPLY CO., 217 S. Main. Pico 325. Repair specialists. Columbia bicycles.

THE famous RANGER BICYCLES are here at wholesale prices. 30 days' free trial. Cash or time. Free catalog. 1123 S. Main.

FOR SALE—Two girls' bicycles, cheap. Owner, 5333 1ST AVE.

FOR SALE—New Columbia bicycle. 1530 WEST VERNON.

TRACTORS—Farm Implements.

FOR SALE—Fordson tractor, Oliver plow No. 7, 5-foot Fresno scraper, all bought new March 27. Cost $715. Will sell for $575. Has been run by experienced mechanic. See tractor at work at Wilshire Boulevard and Highland avenue. Inquire at DAVID BARRY & COMPANY'S office there. 60869.

FOR SALE—Used hay presses, bean threshers, mowers, rakes, plows, implements. ARNOTT & COMPANY, INC., 116-118 S. Los Angeles st. Between First and Second streets.

HORSES, MULES, CATTLE—For Sale, Exchange, Wanted.

For Sale.

FOR SALE—

REMOVAL NOTICE.

THE FOLLOWING HORSE AND MULE DEALERS HAVE MOVED TO EAST 29TH ST., BETWEEN ALAMEDA AND SANTA FE AVE.:

HALES AND MILLER.
EARL F. SNOWDEN.
R. DEFFEBACH AND SON.
C. T. THAYER.
JOE GOLD.
JAMES McMASTERS.
DAN GOODIN.

WE HAVE BUILT LARGER AND MORE MODERN STABLES AND CORRALS. OUR LOCATION ENABLES US TO BETTER SERVE OUR OLD CUSTOMERS AS WELL AS THE NEW FRIENDS WE HOPE TO MAKE. WE WILL BE PREPARED AT ANY TIME TO SELL OR RENT YOU HORSES, MULES, DUMP WAGONS AND CONTRACTORS' EQUIPMENT, EITHER IN SMALL OR LARGE NUMBERS.

FOR SALE—Milk cow, 2 heifers, coming fresh in Oct.; 1 bull, 20 months old; all fine stock. Must sell. Owner going away. Inquire 1566 GLENANDALE PLACE, Glassell, Buena Vista Terrace car.

FOR SALE—8 dairy cows and one registered Holstein bull. These are a good grade of cows. Address 1521 ESHLEMAN AVE., Lomita, Cal.

FOR SALE—5-gallon Jersey, fresh, rich milker, price $60; will exchange for beef cow. Call today. 3817 N. MAIN. Lin. 1961.

FOR SALE—OR EXCHANGE—15 good dairy cows and fine retail route. Free pasture. Take car part payment. Address K, box 99, TIMES OFFICE.

FOR SALE—Horse, ice cream wagon and harness. 2000 lb. team mares, pavement sore, $100. 5743 CENTRAL AVE.

TO LET—40 head of good work mules, harness and complete grading camp equipment. 607 P. E. BLDG.

FOR SALE—10 good cheap mules. 607 P. E. BLDG.

FOR SALE—If you have a horse or cow to score, call MAIN 1406. 800 E. 7th st.

FOR SALE—OR RENT. Mules for rent in carload lots. PHONE 64029.

POULTRY, PET STOCK—For Sale, Exchange, Wanted.

Poultry and Poultry Supplies.

FOR SALE—300 W. L. large and laying, cheap, 15c R.I.R. pullets, [illegible] broilers. 3534 SAN FERNANDO RD., L. A.

POULTRY, PET STOCK—For Sale, Exchange, Wanted.

Poultry and Poultry Supplies.

WANTED—Poultry. Will pay top price. Call anywhere. DOYLE'S PRODUCE EXCHANGE, 2516 S. Figueroa. 28022.

FOR SALE—75 R. I. Reds, 125 fryers, electric brooders. Cheap. 840 CLINET AVE., Garvanza.

FOR SALE—50 laying hens, R. I. R., White Leghorns, 10 months old. 7105 BUDAC AVE., Sierra Park.

WANTED — Highest price paid for all poultry. Phone or write. CAL. [illegible] POULTRY CO., 844 San Pedro st. [illegible]

WANTED—All kinds of poultry called for anywhere. 2811 CENTRAL. South 1371. WESTERN POULTRY CO.

Pigeons, Birds, Etc.

FOR SALE—Chinese pheasants, $2.50, hatching eggs for $2.50. 3157 WINTER.

FOR SALE—PIGEONS. PALMS SQUAB RANCH. Inglewood 46-J-4.

Ducks, Geese, Turkeys.

FOR SALE—Fine hatched muscovy ducklings, 25c. 120 W. MONTROSE, La Crescenta.

FOR SALE—Turkey eggs, 50c each; guaranteed good stock. 1261 W. 60TH ST.

Goats, Milch, Etc.

FOR SALE—One fresh Saanen goat, and 2 mo.-old Toggenburg kid, ready to wean; both pets; will sell for $20. A bargain. Call 1127 W. 71ST ST. Or phone Vermont 4114.

FOR SALE—Toggenburg buck 5 weeks old, from registered prize-winning stock. Naturally hornless, beautifully marked; also fresh does. 2619 9TH AVE. 71749.

FOR SALE—Two milking goats, 5-gal. Will trade. [illegible]

FOR SALE—Guinea pigs and male goat. Corner 118TH AND VERMONT.

Rabbits, Hares, Etc.

FOR SALE—Breeding stock, from 1½ to 12 lbs. Imported stock. Cor. [illegible] R.F.D. [illegible]

FOR SALE—Rabbits, hutch, [illegible] 6129 MONETA. Pl. [illegible]

Dogs and Irons at Stud.

FOR SALE—Fine Great Dane dog, weight about 140 lbs. [illegible] 1300 N. [illegible] PASADENA. Fair Oaks 1067.

FOR SALE—One imported [illegible] Manche, from Manchester, [illegible] bred dog. Cheap. Also 2 10 mos. [illegible] Fox Terrier puppies. Phone LIN. 4200.

FOR SALE—Airedale and Boston bull, both good stock, $35 each. Owner going to Europe. 341 S. MARIPOSA. Gowin.

FOR SALE—Genuine German Police puppies, imported blood. 3338 S. GRAND, bet. Figueroa and Moreno. [illegible]

FOR SALE—Pedigreed male Pekingese puppies. HOLLY 8098.

FOR SALE—Pedigreed Boston Terrier puppies. 3106 WALTON AVE. West 3646.

FOR SALE—Male Boston puppy, 1 year old. Pedigreed. 832 W. 10TH ST.

Miscellaneous.

FOR SALE—About 200 guinea pigs or trade for W. L. hens, or what have you to trade? McGINNIS, box 797 Seaview ave., Watts, Cal.

FOR SALE—30 Leghorn hens, all laying. $1.25 each. 7420 WALNUT DRIVE.

HOUSES—For Sale. Miscellaneous.

FOR SALE—

BY OWNER.

NEW WINDSOR SQUARE RESIDENCE.

For very much less than actual value, $2000 or more cash, as may suit purchaser, remainder easy terms.

Very best residential district, highly restricted, nearby cars and attractive homes. Near West 6th Street car line, being

150 NORTH GOWER STREET.

New seven rooms, [illegible] bungalow, consisting of which is as follows: Large living-room, dining-room, breakfast-room, kitchen, screened porch and three large bedrooms.

Strictly modern. Tile bath, living room finished in mahogany. Hardwood floors throughout. Decorations in oil or tapestry. Two large cement porches. Lot [illegible] with double garage.

Open for inspection 1:00 to 5:00 p.m. daily. Take West 6th Street car to corner Larchmont blvd. and West 1st Street. Walk east one short block to Gower, then south to above number.

FOR SALE—Artist's Home. Must be sold.

TILE ROOF PLASTER HOME.

A beauty. 9 large rooms, 3 tiled baths.

The price is below present building costs. Finished in FINEST MAHOGANY, HAND RUBBED, WALLS IN KITCHEN ALL TILED, LARGE TILED-IN REFRIGERATOR, ALL IN SNOW-WHITE TILE, BEAUTIFUL ENTRANCE HALL. Large lovely living-room, beautiful dining-room, maid's room and bath downstairs. Large, ELEGANT, COMPLETELY TILED BATHS. I will have the house open all day. Call between 9 and 5. MR. [illegible] J. B. ALTHOUSE CO., 315 S. Western, Wil. 4473; after 6 p.m. or before 9 a.m. 560910.

FOR SALE— $13,500. HARVARD BLVD. [illegible] Near 3rd st. A wonderful 2-story [illegible] colonial type home, [illegible] with double garage. Living-room, [illegible] front of house, breakfast and [illegible] bedrooms [illegible] and sleeping [illegible] ave. business district. [illegible] Open for inspection. [illegible] FORD & BECKER, 607 S. Western ave. Wilshire 4124.

FOR SALE— $750 down buys a new modern 5-room stucco or frame house, hardwood floors throughout, all other modern built-in features. Since this is to be your home you may select fixtures, finishing and papering and location of your lot in our delightful LINCOLN SQUARE TRACT. Total price only $4850. Tract office at Cimarron and Slauson ave. Phone Vermont 1653. Main office, 817 PACIFIC FINANCE BLDG. Phone Pico 5076. Call either office for information or come in and we will take you to tract. OLE HANSON.

FOR SALE— NORTH WILSHIRE DISTRICT.

At a sacrifice, on account of moving East, $2000 or more cash, as may suit purchaser, remainder [illegible]

Nearly new two-story strictly Colonial house of eight rooms, every modern appointment, hardwood floors; large lot with garage. Ideal neighborhood, near best schools and only one-half block from electric cars.

S. M. COOPER, 4413 West Second Street. At Western Avenue, Wilshire District. Phone Holly 7930.

FOR SALE— 9 RMS., 3 BATHS, $14,500.

Highly restricted district on wide paved blvd. An exceptionally well built home. Center reception hall type with large living-room, dining-room, wonderful kitchen, maid's room and bath down. Four beautiful bedrooms and two complete tiled baths up. Decorated in oil throughout. Basement, gas furnace, separate laundry and double garage. This house cannot be beat at the price. Call S. E. McInnery or G. A. Pagis.

THE McINNERY CO., Holly 4097. 626 N. Western. Holly 4098.

FOR SALE— BRAND NEW BUNGALOW. Spanish stucco, 5 large rms. and bk. nook, finished in REAL MAHOGANY, delicately and beautifully hand decorated in oil, tile bath and sink, on a cor. in Wilshire, near Beverly and Western. Only $8000.

ARENTS & HADLEY, Holly 4181. 492 N. Western Ave. Evenings, Phone Holly 10836.

FOR SALE— The owner of a beautiful colonial 7-room bungalow at 1101 S. Manhattan, has given us a very low price for a quick sale, also terms. If you want a really good home don't overlook this chance. Phone us and an auto will call for you. E. L. McCORMACK & CO., REALTORS. WIL. 400. 654 S. Western ave. 567488.

FOR SALE—BUY FROM OWNER, beautiful 5-room Spanish stucco, just completed, tile sink and bath, hardwood floors throughout; many other up-to-date features, near Hollywood High School; built for my home, but am unable to meet payments. Open for inspection. 1308 POINSETTIA PLACE. 592280.

FOR SALE—1221 4TH AVE. 4-family new 5-room tiled stucco flat. A wonderful building in a wonderful location. BURTON & CO., 315 S. Western ave. 568276. Evenings Wil. 2063. [illegible]

FOR SALE—$3850; $850 cash, $35 per mo. New bungalow of 5 rooms and bath, plastered throughout. Hardwood floors in living and dining-room. No. 1 plumbing. Large lot, 50-ft. front, ½ block from car. Call owner, VERMONT 6079.

FOR SALE— Open for inspection. 627 S. MANHATTAN. Up-to-date 7-room colonial bungalow, 3 bedrooms, priced right. Make your own terms.

FOR SALE—Acre lot, 5-room mod. bungalow, garage, house to rent, for living or renting. Owner leaves [illegible] lot, corner [illegible] modern bungalow. Other bargains. Phone BOYLE 3546.

FOR SALE—$4000 brand new bungalow for $3200. Easy terms. Large light lot. Wonderful buy. PICO [illegible] or call 226 Consolidated Realty Bldg. MRS. HALL.

WANTED—$15,000, 7 per cent, first mortgage on Summit bungalow court, located at [illegible] S. HOPE ST., valuation $35,000. See MR. [illegible] 607 S. Western ave. Wil. 4174.

FOR SALE—[illegible] Lot. OWNER, after [illegible] p.m. [illegible]

FOR SALE—New cement bungalow, 250 S. Gramercy. Call WILSHIRE 4473.

HOUSES— For Sale. Miscellaneous.

FOR SALE—

BEAUTIFUL NEW 5-ROOM BUNGALOW

IN ONE OF THE MOST DESIRABLE RESIDENTIAL DISTRICTS OF LOS ANGELES.

$500 DOWN.

BAL. IN SMALL AMOUNTS MONTHLY!

A real home in beautiful surroundings and priced $1000 less than actual value. Street improvements all in and paid for. Fully restricted.

BIG 50-FOOT LOT.

High, sightly. Located where values are sure to increase. Here's your big chance to get a lovely home at a sacrifice. MAKE US PROVE IT. Telephone Pico 5511 for further information, or see

HOFFINE-MIDDLETON CO.

741 South Figueroa.

FOR SALE—

A BARGAIN IN WILSHIRE.

$17,500. NINE ROOMS.

One of the most artistic new homes in fashionable Windsor Square district. Spanish type with tile roof and honest, high-class construction throughout; mahogany interior finish; 3 baths, oiled canvas walls, and every imaginable modern convenience; owner's death enables us to deliver this handsome residence for considerably less than its value. You can never equal it for $17,500 in this neighborhood—we guarantee that. Phone our Mr. Gillespie, 60655, or call at our CENTRAL OFFICE, for appointment to inspect. Let us show you this property if you are looking for a high-class home at a bargain price. Sunday and evenings call phone Holly 1202.

THE FRANK MELINE CO., Central office, 551 W. Sixth st.

FOR SALE—HIGH-CLASS HOLLOW TILE BUNGALOW.

In new Windsor Square, near 6th st. car line. Contains 3 bedrooms, beautiful breakfast room and tiled bath. Built less than a year and will be in good condition 100 years from now, as it is built of 8-inch hollow tile covered with heavy cement plaster and full tiled roof. Every detail of finish and construction is of the very best. Double garage also built of hollow tile and full tiled roof. We can deliver this wonderfully built home at the price you would expect to pay for an ordinary frame bungalow, but just think of the difference, and then call MR. THOMAS, with CHELEW & HOIT. (Notice our new location) Wilshire and Harvard Blvd.

FOR SALE— By owner.

SEE THIS HOME TODAY. 220 S. VAN NESS AVE.

2-STY. TRUE COLONIAL HOME. CEMENT PLASTER CONSTRUCTION. One of the most beautiful homes in the city. Most wonderful ivory woodwork, hand rubbed, smooth as glass. Can be had furnished or partly furnished. Location, the best in all Wilshire, 100-foot paved palm lined boulevard. Lawns beautifully improved with shrubbery and rose gardens. Construction unsurpassed. 10 rooms, center hall, 3 bathrooms, 5 plaster bedrooms, charming dressing rooms, 2 large sleeping porches. Maid's room and bath separate. Sun parlor, living room, breakfast room. Kitchen completely tiled. See or call MR. McCARTY, with J. B. Althouse Co., 315 S. Western ave. Wil. 4475. Residence phone Holly 5194.

FOR SALE—

TAKE ADVANTAGE OF THIS.

An opportunity to purchase a BEAUTIFUL NEW WHITE STUCCO, TILE ROOF, 10-room house. Located on beautiful corner one block north of Wilshire Blvd. This owner is willing to make a supreme sacrifice and you can save at least $5000. Will sell the beautiful furnishings if you desire them. Only $4000 to $5000 cash required to handle. THE GREATEST BARGAIN OFFER IN THIS BEAUTIFUL DISTRICT. Call my agent, Mr. Parks, Wil. 1464.

FRANK MELINE COMPANY, Wilshire Blvd. at Serrano. Realtors—Builders—Insurance—9 Offices.

FOR SALE— OPEN FROM 2 TO 5.

Not a more beautiful home in Wilshire, so many built-in features.

3 TILED BATHS. TILED KITCHEN, TILED SOLID TO TOP OF DOORS. LARGE 9-ROOM PLASTER. BEAUTIFUL ARCHITECTURE. Just completed. Large east front lot, one block north of Wilshire blvd. DECORATED IN OIL. LIVING-ROOM 17x30, dining-room 16x16. ALL IN SOLID MAHOGANY. LARGE SUN ROOM. Breakfast-room gets the morning sun. Maid's room and bath downstairs. DON'T BUY A HOME UNTIL YOU HAVE SEEN THIS. I can save you money as owner wants to sell. Large lot. LOVELY GROUNDS. I will be at the house today. MR. WHITE, with J. B. ALTHOUSE CO., 315 S. Western ave. Wil. 4475. Before 9:30 or after 6 p.m. call 567923.

FOR SALE—

$15,750, FURNISHED.

WILSHIRE BARGAIN. INCOME AND HOME. ONE BLOCK FROM AMBASSADOR HOTEL. FINE FOR RENTING ROOMS. 20% ON CASH INVESTED.

$6500 cash will handle this property, which is now earning $197.50 per month, besides a furnished home for owner. Six bedrooms and double garage. Lot 50 foot front, zoned for flats and apartments, alone considered worth about $12,000. Quick action necessary. Call MR. MONELL, 56534; evenings Hollywood 3204.

LAACK & WILLIAMS, Wilshire Office. 56534. 3801 West 6th St. 56535.

FOR SALE—Mr. Home-Seeker, if you are looking for a real home, why consider crowded city? Come out to beautiful San Gabriel Valley. See the ideal country home at 552 Las Tunas Dr., San Gabriel. On car line, 9 miles from Courthouse. Consists of 5-room bungalow, tiled bath, shower, patio, with fountain. Lot 150x240, with wonderful assortment choice fruit and shade trees. Automatic sprinkler system. Equipment for 500 hens. Can be handled with $6000 cash, balance arranged. Further details, 543 DOUGLAS BLDG. Phone 66691.

FOR SALE—

OPEN FOR INSPECTION. 2511 BUCKINGHAM ROAD.

Beautiful new 6-room bungalow, high terraced lot in W. Washington district, 3 bedrooms, tiled bath with shower, unusually convenient kitchen with nook. All rooms large and well lighted. Built of the very best. A guaranteed house. Price $8500. Terms.

GEO. W. DICKINSON & SON. Ph. 13555. 1039 Marsh-Strong Bldg.

FOR SALE—$15,500. OPEN TODAY.

NEW TILE-ROOF, 9-RM. 2-STY. SOLID MAHOGANY FINISHED PLASTER HOME. LARGE EAST FRONT LOT, 60x140.

Decorated in oil. Solid construction and beautiful interior finish. Large bedrooms. Maid's rm. and bath downstairs. 2 tiled baths (1 a Roman). Just No. of Wilshire blvd. WIL. 4475. Mr. White.

FOR SALE—We have 300 houses and income properties for sale in Los Angeles. Some of our clients will accept bonds and automobile in part payment. Seven honest salesmen at your service. We know where the bargains are. S. K. NOLAND, Auctioneer and Broker, 1148 S. Western Ave. 72473.

FOR SALE—$6850, 6 RMS., 3 BEDRMS. 721 North Gramercy, vacant, 2 blocks west of Western ave., near Maplewood; cozy modern bungalow; 6 rooms besides screen slp. porch, 3 bedrooms. East front lot, garage. Private alley. Price only $6850 on terms; unusual cut for all cash. Immed. possession given. Open 1 to 5.

FOR SALE—$2800, $250 cash, $25.50 per mo., modern 4-room plastered bungalow. Living and dining across the entire front, 11x26 ft., with hardwood floors; bedroom 11x12, large closet, bath and kitchen. Lot 40x130 to alley; all street work paid for. Call owner, VERMONT 6070.

FOR SALE—7-room strictly modern residence in beautiful West Adams district. Basement, gas furnace, large garage, hardwood floors throughout. Tile bath. If you are looking for a real home see this today. Price $7500, terms. MAIN 5507.

FOR SALE—6-room, completely furnished, piano, modern bung., about 5 yrs. old, in good condition. Nice location, S.W. $6300. Terms. Phone West 4356. Call 1451 W. WASHINGTON.

FOR SALE— OH, BOY! A brand-new duplex, furnished, $6800, terms to suit purchaser. Also 6-room stucco, new, modern, up-to-date. Owner PALMER, 1151 Fuller ave., Hollywood 6849.

FOR SALE—8-room dwelling-house on corner in good neighborhood. Enough ground for flat building. Must sell. Lowest price, $6000 cash. PHONE 60474; Sundays and evenings, 58077.

FOR SALE—SACRIFICE. HOLLYWOOD STUCCO BUNGALOW. NORTH OF BOULEVARD, CLOSE IN. WORTH $11,000, ONLY $9850. TERMS. BEAUTIFULLY SHRUBBED. HOLLY 7180.

FOR SALE—A real bargain, 6-room colonial bungalow. Every convenience, 3 lots. Must be sold, $6500, terms. Owner, 1238 W. 40TH PLACE. Ver. 3993.

HOUSES— For Sale. Miscellaneous.

FOR SALE— SPECIAL LOW PRICE—EASY TERMS. BY OWNER.

Almost new English stucco, modern bungalow, 7 beautiful large, well decorated rooms. Has 3 fine bedrooms, 2 baths, one has separate shower. Large lot, 2-car garage. I am leaving the city and will take any reasonable offer, as I am going to sell. Located in New Windsor Square district. Call my agent, Mr. Parks, Wil. 1464.

ILLNESS COMPELS SACRIFICE. WILSHIRE HOLLOW TILE BUNGALOW.

8 rooms, 4 bedrooms, 3 baths. Located less than 200 feet from Wilshire Blvd., on lot 85x170 (Windsor Square district). Out-of-town owner who is ill has wired us to sell for $17,500; 20 per cent less than was paid for same a short time ago. This beautiful place has been admired by many, and the lucky buyer will be extremely fortunate to secure this desirable property at such a big reduction. Exclusive agents. Tel. Wil. 1464. Evenings 71103.

FRANK MELINE COMPANY. Wilshire Blvd. at Serrano. Realtors—Builders—Insurance. Nine Offices.

FOR SALE—

DO IT TODAY. See this superior quality home. $875 CASH. BALANCE MONTHLY.

Brand new 5-room colonial, hardwood floors throughout, tile bath, automatic water heater, garage, lawn, flowers. READY FOR OCCUPANCY. High ground. 50-ft. lot, close to car line. Call MR. TABER. Phone 11254.

TOMORROW MAY BE TOO LATE.

FOR SALE—JUST OFF VERMONT. Sacrifice way below cost, my 6-rm. modern bung., only $4850, easy terms. Wilshire 8152. HOLLAND, 1516 Windeld st.

FOR SALE—Seven-room modern bungalow, garage, on Serrano ave., between Beverly blvd. and First st. Terms. TRUE, 500 Citizens Nat. Bank Bldg.

FOR SALE—Strictly modern 6-room bungalow, all conveniences, $6000, terms. 1647 W. 53RD ST. 28966. Comm. to agents.

FOR SALE—Dandy 4-room bungalow, 2 bedrooms, $500 down, $30 per month, including interest. Garvanza 4517 or GAR. 1971.

FOR SALE—½ acre and 6-room furnished house on blvd. Party leaving city. Big bargain. Call PICO 763.

West and Northwest.

FOR SALE—New 4-room stucco bungalow, hardwood floors, cathedral ceiling, Calif. special bath tub, shower bath, automatic water heater, laundry tubs, breakfast nook, together with many built-in features; also large garage. Price $5500, terms. Corner of Scott ave. and Lavota Terrace. Take any Sunset Blvd. car, 10 minutes ride, get off at Lavita Terrace, go north to Scott ave. Owner. W. F. MOULTON.

FOR SALE— $8750. BY OWNER AND BUILDER.

New, 5-room stucco bungalow, in Windsor Square district. Double garage. Lot 50x140. Heavy construction and everything the best. $3000 cash, balance $75 month. Property located 530 N. El Centro. Owner, HOLLY 1682.

FOR SALE—BY OWNER AND BUILDER. 2 fine stucco bungalows, just completed. 501 N. LARCHMONT BLVD. Northwest cor. Larchmont and Rosewood, W. 6th car. One 6-room, and one 5-room, Spanish style houses. Large living-room, tile mantel, bath and sink. Breakfast nook; garage. One 5-room, English style, very attractive. All the very best construction and finish. Large lot. Ideal neighborhood. PHONE HOLLY 3643.

FOR SALE—$15,500, terms. Wilshire; beautiful 2 story white plaster residence, perfect condition; reception hall, large living-room, buffet-room, mahogany and ivory finish; 5 bedrooms. Lot 60x175. Wonderful rose garden; large variety trees and shrubbery; near Beverly Blvd. Part cash. 347 N. VAN NESS AVE.

FOR SALE—EXCLUSIVE WILSHIRE— $17,000, WORTH $25,000. My 9-room modern home, exquisite in every detail, construction of the very best; 3 tile baths, 5 master bedrooms; this must be seen to be appreciated; gladly show property. Phone MR. MALONE 567230, evenings 560707.

FOR SALE—Owner bailed East. Has placed in my hands for immediate disposal charming 8-room home, 3 large bedrooms, 2 tiled baths, tiled kitchen, hardwood floors throughout. Walls hand decorated in oil. Maid's room and bath. Double garage, beautiful lawn and shrubbery. Convenient terms can be arranged. MR. STIMSON, Holly 8965.

FOR SALE—$2000 DOWN. 6-ROOM BUNGALOW—GARAGE. 3 BEDROOMS—LARGE LOT. BEAUTIFUL WEST ADAMS DIST. SOME BARGAIN AT $7750. RALPH W. BOYER & CO. Phone 597384. 1555 S. Western, at 16th st.

FOR SALE—New bungalow; 6 rooms and breakfast nook, fireplace, automatic heater, tile bath, all kinds of built-in features; near Western and Washington. Only $7900, easy terms. Inquire 1461 W. WASHINGTON. West 4556.

FOR SALE—$2000 down, bal. like rent. 5-ROOM BUNGALOW—GARAGE. WEST WASHINGTON DISTRICT. Near L. A. High School. Best buy in this section. RALPH W. BOYER & CO. Ph. 597384. 1555 S. Western ave., at 16th.

FOR SALE—Finest stucco double bungalow in the Wilshire district, 5 rooms and bath each side. 72-ft. lot. Half rented on lease at $90 per mo. A real home and income. $5000 cash will handle. Phone 74312 or call at 4151 WEST PICO.

FOR EXCHANGE—Will take high-class touring car as first payment on 5-room bungalow, furnished. Large corner lot. Price $2850, mtg. $1500. Will take out for full difference. ARNOLD-GRAGG, 345 S. Hill.

FOR SALE—New Wilshire home, 5 rooms, 1136 Burck Place, on corner Eleventh. Tile bath, shower, automatic heater, lawn, rose garden. Price $8000. Commission to agents. W. E. VEEDER, Owner, 175 South Hanvard. Phone 56150.

FOR SALE—By owner, sacrifice. New double bungalow, stucco, 5 rooms each. All modern. 1 block north of University. 1113 NORTH BERENDO. Don't call unless you mean business.

FOR SALE—In beautiful West Adams district. New 6-room house. Tile bath, 3 bedrooms, ultra-modern. Price $7750. Terms. Phone owner, 578245.

FOR SALE—Strict. mod. 5-rm. bungalow. All built-in features. Small cash payment, balance like rent. Inquire 915 N. RIDGEWOOD, or call OWNER, 60474.

TO LET—6-room modern house, furnished except linen, new and clean, 3 bedrooms. Adults only. Rent reduced. Esendale car. 2139 BRANDEN.

FOR SALE—5 rooms, modern, $4000. Big lot, gar. 4 rms. gar., $2800. CRISLER, Forty-fifteen Wash. 72490. Easy terms.

FOR SALE—Beautiful 9-room, 2-story, mahogany finish, new Windsor Square, gas furnace, 2 baths. Only $19,000. 766310.

FOR SALE—By owner; price $4800, easy terms. Large mod. bung. near L. A. High School. 1235 MULLEN AVE. 61006.

FOR SALE—5-room modern bungalow, garage, reasonable, owner, 611 N. SERRANO.

FOR SALE—Near Pico, 2-story 7-rm. res. Westlake district. TERMS. WEST 6943.

South and Southwest.

FOR SALE—$2750—$1000 DOWN. EASY PAYMENTS.

Furnished plastered, 3 rooms and bath, screen porch, laundry trays, double garage, cement floor and drive, cement porch, piano, new gas stove, sewing machine. Everything but their shirt. Lot 50x134. Fenced, 2½ blocks Vermont, 3 blocks Slauson ave. Phone 269882. 5714 S. VERMONT.

FOR SALE— CITY FRUIT AND CHICKEN FARM. $3500, $1000 down, small monthly payments. Lot 50x190. 15 big bearing fruit trees. Hundreds of berry bushes. 150 rose bushes, beautiful flowers etc. House is 6 rooms, bath, etc., old but habitable. ½ block Vermont and 5c car. Phone 276882. 5714 S. VERMONT.

FOR SALE—OWNER'S GREAT SACRIFICE. Sick and must sell at once. Brand new double bungalow, stucco. Hdw. floors, 4 rooms each side. Bk. nook. Double garage. His loss, your gain. Price $8500. Reduced from $9500. FITZGERALD-VELPMEN CO., exclusive agents. 4801 S. Western. Ver. 5579.

FOR SALE—A beautiful 5-room four-family flat bldg., beautiful kitchens and bathrooms, with tiled floors; a corner lot, fine income; Wilshire dist., where values are rapidly increasing; owner would accept bungalow as part payment. YOUNG & ALDRICH, 2712 S. Vermont.

FOR SALE— THIS IS A BUY. $800 CASH—PRICE $3800. NOT OUT IN THE WOODS. But close in. 4 rooms, mod., bung. and garage. Balance $45 per mo., includes all interest. LEMING, 3906 S. Vermont. Open Sunday.

FOR SALE—BETTER THAN OIL STOCK. $1500 under value. Nice 7-room bungalow and garage. On paved street and car line, S.W. Price $5500. Fast coming into value for business. If you want a snap call Vermont 244. J. R. LAFLER, 4326 DALTON AVE.

FOR SALE— $1000 DOWN. A beautiful six-room bungalow on Gramercy Place, side drive, awnings, large lawn. A real home, $6750. Call 269151, or 4370 S. VERMONT.

FOR SALE—$650 DOWN. Bal. like rent. New 5-rm. English stucco bungalow, 2 bedrms., sleeping porch, dome living-rm. ceiling, all built-in features; garage, 2 car lines. A bargain. 1953 W. 37TH PLACE, near Cimarron. Owner, Holly 4339 or 789563.

FOR SALE—5-rm. mod. Hdw. floors throughout. New and bargain at $6000. $1500 cash. [illegible]

HOUSES— For Sale. South and Southwest.

FOR SALE—NEW COLONIAL STUCCO. BY OWNER.

Five rooms in beautiful Chesterfield Square, near park. No built-in feature omitted. Breakfast nook, screen porch, tile bath and sink, hardwood floors throughout, garage, side drive. 5607 S. GRAMERCY PL. $2750, balance terms. Price $6500. Vermont 2977.

FOR SALE—$1000 BELOW VALUE. A real bargain, new 5-room modern, wonderfully decorated, large breakfast nook and basement, lots of fruit, berries and shrubs; must be seen to be appreciated; Japanese gardens, fountains, etc., pine trees; near Vermont in fast-growing southwest, convenient to public and Catholic schools and churches; phone owner, Vermont 1726 for appointment.

FOR SALE—OWNER'S SACRIFICE. Must sell at once. Man. Arts dist., nr. Figueroa st., pretty 5-rm. mod. bungalow, hdw. floors, gas radiator, cement porch, drive, garage, $500 down, bal. $50 mo. Will sell furniture cheap. 516 W. SANTA BARBARA. Ph. 280778.

FOR SALE—Best buy in S.W., near Manual Arts, $5800, $1500 cash, nearly new 6-room bung. and garage. H.W. floors throughout, 2 bedrooms, wall bed in breakfast room. 3960 S. VERMONT. Ph. Ver. 3456.

FOR SALE—Delightful 5 large rms., gas furnace, garden, trees, near Western Ave. $6200, worth $7000. Small payment. Owner leaving city, will sell furniture, new. 1550 W. 47TH ST. Ver. 230.

FOR SALE—7-room home, sacrificed $4500. This is a mod. home, in perfect condition; all hdw. floors; large garage and storeroom at least $2000 under value. Call at once. 5508 S. VERMONT.

FOR SALE—$1500 cash and small monthly payments will place you in a new 5-room bungalow on palm-lined paved street near car line and school. Price $6300. 5405 S. WESTERN.

FOR SALE—6 ROOMS, $4700, $1500 DN. FINE CONDITION; HDW. FLRS, GAR. NORTH OF SLAUSON NEAR WESTERN. NEED MONEY, WANT OFFER. COTTRELL, 1509 W. 54TH ST. VT. 4175.

FOR SALE—$750 down, beautiful new 5-room colonial. All hdw. fl., built-in tub, shower. Every convenience. Side drive. See it and you will buy it. WALLER. 1150 W. 54th st. Ver. 4063.

FOR SALE—Cozy 5-rm. bung., cement cellar, shower bath, 7 bearing fruit trees, chicken corral. Lot 50x187, bet. Figueroa and Hoover. 716 W. 51ST ST. $4500. Easy terms.

FOR SALE—Beautiful 5-room bungalow, S.W. $850 down; $50 mo. Take auto first payment. 5533 EIGHTH AVE. West 115.

FOR SALE—$1500 DOWN. 5-room modern, very cozy home, West Adams district. Dandy lot. $6900. W. 6600—HOFFMAN—5411-B S. Vermont.

FOR SALE—$500 down, $50 mo. 4-rm. new col., sl. porch, scr. porch, 50-ft. lot, sidewalks, etc. A real mod. home. Price $3500. 7301. 7309 S. Vermont. Vt. 7904.

FOR SALE—New 5-room bungalows, up to the minute in every detail. See this bargain before you buy. Open for inspection. 2935 EIGHTH AVE.

FOR SALE—BY OWNER, DANDY 6-ROOM CORNER COLONIAL, $6750. $1600 CASH. 2043 W. 42ND ST.

FOR SALE—7rm. mod. bung., tile bath, sink, break.-room, garage, side drive, a bargain. H.W. floors throughout. 3356 LA SALLE AVE.

FOR SALE—7-room bungalow, modern, with all built-in features, sleeping porch. Price reasonable. Terms to suit buyer. 2285 W. 29TH PLACE.

FOR SALE—Bungalow, 5 rooms, bath, garage. Cor., 45x165. Price $3700. $1000 down, $40 per month. 1519 W. 57TH PL.

FOR SALE—New 5-room bung. Breakfast nook, modern. Sacrifice by owner at 5162 CIMARRON AVE. Liberal terms.

FOR SALE—Home and income. $4500. 4-room and 2-room and double garage. A bargain. 8427 MONETA. Ver. 3086.

FOR SALE—$3000 down, balance easy; large new up-to-date 5-room bungalow. Seen any time. 1124 W. 61ST ST.

FOR SALE—5 rooms new. $4750, $1000 down. Good bargain. Near this office. THOMPSON, 4014 S. Western. 73650.

FOR SALE—Double bungalow. Two car lines, school and churches. With or without furniture. 211 W. 57TH.

FOR SALE—New 5-rm. double chalet restricted, separate drive, 714 W. 48TH ST. Terms. Agents don't call. Ver. 7463.

FOR SALE—$3900. $500 down, $35 a mo. 5-room bungalow. Lot 50x180, near car. 8408 S. VERMONT.

FOR SALE—$175 DOWN. $1550; 3-rm. bung. 1734 W. SLAUSON AVE.

FOR SALE—Sac. 4-rm. house, rear, gar. $2050, ½ cash. 637 W. 41ST DR.

FOR SALE—Bungalow, $2500, comp. home, 4 people. 227 W. 109TH ST. New, cozy.

FOR SALE—Colonial, 5 rooms, $4750, $1000 cash. 2200 W. SANTA BARBARA.

FOR SALE—A lease, 5-rm. modern bung., cor., terms. 1000 W. 68TH ST.

East and Southeast.

FOR SALE—By owner. Must sell today, my 4-room plastered bungalow, modern, garage, lot 50x275, fenced. Price $2650, $850 down, easy terms. Take Huntington Park car to 1329 Live Oak st., go east ½ mile, 1 block east of State st. PH. 282753.

FOR SALE—Large 2-story house, 5 bedrms. All hdw. floors, tile bath, on 100-ft. lot. Good for home or income property. Special price $10,000 cash. Boyle Heights. Phone 768062.

FOR SALE—$5000. Business site, 6-room bung., $1000 down, $40 a month. 6414 S. MAIN.

FOR SALE—Beautiful home, 7 rooms, furnished or unfurnished, $500 below value. Act quick. OWNER, South 4314-W.

FOR SALE—Bargain from owner. 7 rms., mod. Lot 25x100. Terms. Call BOYLE 2586.

North and Northeast.

FOR SALE—Owner's sacrifice. A bargain for cash. Modern 5-rm. bung., 3 bedrooms, sun-room, dining and breakfast room, tiled bath with shower, extra toilet, laundry room, garage. Pleasant surroundings. Well-cared-for garden, fruit trees and shrubs. Near car and school. 1268 MAYCREST AVE., off Huntington Dr. Gar. 3043.

FOR SALE—Owner's sacrifice. Two-story house, suitable for 2 families. Eight beautiful rooms, two lots. Aviary, fountain and water-lily pool, with shrubs, fruit trees, all bearing. High iron fence inclosure. 5155 RANGE VIEW AVE. Garvanza 2557.

FOR SALE — Highland Park, $4500, $1500 dn. New 4-rm. modern bungalow, blk of Monte Vista, car and Catholic church. Bkfst. nook, woodstone sink, hdw. flrs. Wonderful view. WILLIAMS REALTY CO. 6199 Pasadena ave. Garv. 3767.

FOR SALE—Bargain, 6-room modern bungalow, hdw. floors, built-in features, cement porches, garage, lot 50x155; lawn, shrubbery, fruit, restricted neighborhood, close to car. Owner, 3215 GLASSELL AVE. Lin. 4263.

FOR SALE—Only $1200 cash, 4-room mod. bungalow, hdw. floors, partly furnished, garage, side drive; bal. $2750, easy terms. LEE, 3780 Dayton ave. Lin. 4058.

FOR SALE—New 4-rm. bungalow, hdw. flrs., Holmes disappearing bed. Beautiful lot, 50x150, 8-yr-old fruit trees. $3750, $375 cash, balance less than rent. 6209 PASADENA AVE.

FOR SALE—$500 cash, balance like rent. New colonial bungalow among the oaks and sycamores, in beautiful Highland Park. 711 SAN PASQUAL. Garv. 2812. Hurry!

FOR SALE—HIGHLAND PARK. Ripe for business, on Pasadena ave. Lot 50x115, 7-room bung. Hardwood floors. East front. $6300. Terms if desired. Mira Mackay, 5902 Pasadena av. Gar. 1955.

FOR SALE—$5000, $1000 cash; 6-rm. mod. bungalow, garage; quiet neighborhood. Owner, 4110 BERNICE ST. Lin. 3547 or 65537.

FOR SALE—5-rm. house, every modern convenience, lot 40x135 to alley, $2650, $700 down, bal. easy. Eagle Rock City car to 2712½ W. AVE. 34.

FOR SALE—By owner, 4-room modern bungalow and garage, $3500, $500 down, $40 per month. 1826 W. AVE. 51, off York Boulevard.

FOR SALE—$1800, $500 down, new 3 rms., bath and breakfast nook. 2 lots. Close in. 3736 ROLLE. Lincoln 3586.

FOR SALE—8-room 2-story mod. house; block from Pasadena ave., $6500. $2900 cash, $40 month. GARVANZA 2567.

FOR SALE—Make offer. Must be sold at once. 4 rooms, large lot, all improvements. Terms. Phone BOYLE 7029.

FOR SALE—Home and inc. 11-rm., 3 apts., cor. lot, near cars, etc. $4100 clr. CHILRS, 5913 Pasadena ave. Gar. 491. Always in.

Furnished Houses.

FOR SALE—

THE FAMOUS WALNUT PARK MODEL HOME.

This wonderful home, which is nationally famous, has been visited by hundreds of thousands of people; many of whom tried to buy it, but until now it was not available. We are going to sell it because it has served its purpose—it has advertised Walnut Park far and wide.

It would cost you $20,000 to build this truly model home today. It is of authentic Spanish design throughout; harmoniously furnished by Barker Brothers. Furniture, hangings and rugs are worth more than $13,000; the large 120x115-ft. corner lot alone is valued at $7000—total, $40,000; what is it worth to you? Name your price; we are now considering offers—will accept the best one.

The model is now open for inspection—see it. Take the Huntington Park car going east on Seventh st., or drive south to Slauson and east to Long Beach blvd., then south to the park.

VICTOR GIRARD.

10621 OR MAIN 9122.

FOR SALE—OWNER GOING ABROAD. Must sacrifice new modern 6-rm. bung., hdw. floors, built-in features, garage, chicken coops, good location, $5250. $1400 down. Balance $50 mo. Completely furnished, $250 extra. 1835 W. 51ST PLACE. 70005.

HOUSES— For Sale. Furnished Houses.

FOR SALE— $800—CASH—$800.

6-room modern bungalow, beautifully furnished with overstuffed, mahogany and ivory; beamed ceilings, glass porches, large yard, cement drive; garage. A real home, near Western. 1710 W. 39TH PL. Ver. 8624.

FOR SALE—Going East. Must sell my $10,000 Wilshire home, 6-room, completely furnished. Make offer at once. 852 N. BRONSON AVE. Pico 5869.

HOLLYWOOD— For Sale, Ex., Wanted, To Let.

FOR SALE—

THE FRANK MELINE COMPANY has developed a staff of salesmen who are specialists in HOLLYWOOD PROPERTIES. It offers for sale the best BARGAINS in LOTS: for every type of improvement and for speculation; HOMES: from the dear little vine covered bungalow to the stately mansion; INCOME PROPERTIES: all classes of multiple dwellings and commercial buildings.

It offers to the public this expert professional service at a great saving in both time and money. Many people in endeavoring to save a realtor's commission never become acquainted with the REAL BARGAINS WHICH ARE OFFERED THROUGH THIS OFFICE EXCLUSIVELY AT ROCK BOTTOM PRICES. In attempting to effect this saving they often become enmeshed in difficulties and pay excessive prices through lack of knowledge of values and neighborhood conditions.

"Meline Service Is Your Guarantee of Satisfaction."

ELMER H. TYNER, Manager, Hollywood Office, 6777 Hollywood blvd. Holly 731.

FOR SALE— MUST BE SOLD AT ONCE.

$1600 cash, balance like rent; artist's home, architect's prize model five rooms, trees, shrubs, roses, and north of the Boulevard. Call 6508 HOLLYWOOD BLVD. or phone 57277.

MUST BE SOLD AT ONCE.

FOR SALE—

$500 CASH—$85 A MONTH.

NEW 5-ROOM BUNG., BATH, TOILET, GAS, WATER, SEWER, ELECTRICITY AND LAWN. LOT 45x125. PRICE $2250 COMPLETE. 57146 or 578914. $7500 SUNSET BLVD.

FOR SALE—Home in West Hollywood, located on lot 70x125, corner Fairfax and Selma. Just completed, 3 bedrooms upstairs, with dressing-room and large bath. First floor, large living-room, windows 3 sides. Dining-room, sun parlor, den, kitchen with breakfast nook; bath, large porch. Phone and shrubbery in; also sprinkling system. Must be seen to be appreciated. See owner at 1557 ORANGE GROVE AVE., Hollywood. Phone 579663.

FOR SALE— Beautiful corner lot at southeast corner Los Feliz and Western ave. 90x140. Price $8000, $4500 cash. Restriction $7500. Lot can be divided into two lots. Two fine lots for flats or double bungalows in new tract close to Sanborn Junction, $1850 and $2250. Hollywood Blvd. frontage, close to Vermont ave. $290 per front foot. Terms. WRIGHT & HOGAN, Owners. 1600 N. Vermont ave. 598496, 597928.

FOR SALE— STEAL A LOT! Owner positively must sell $1600 equity in unrestricted corner lot 65x150, in beautiful West Hollywood, cut from $5600 to $4000. We also have a rare bargain in choice residence lot near Sunset and High School at $3400. NORTON & BUNCH. 578622. 6606 Hollywood Blvd.

FOR SALE— MISS THIS BARGAIN AND WEEP. Slashed from $9500 to $8000, owner moving away. Six large rooms, 3 bedrms., tile bath, hardwood floors, lot worth $4000. Near Sunset and Vine. CLARKE & NICHOLSON. 6381 Holly Blvd. Rm. 203. Holly 3415. (We have 'em all—give us a call.)

FOR SALE—DOUBLE BUNGALOW. $7250—$2300 CASH. Less than cost to build. Fine location. Double garage. Large lot. 4 rooms each side. Shown by appointment only. Call MR. LE PAGE, with RALPH W. BOYER & CO., 1280 N. Vermont. Phone 597384.

FOR SALE—$7500, $1500 CASH, $50 MO. HOME AND INCOME. Two new Spanish bungalows on one lot, West Hollywood. Rent for $100 mo. Beat "H.C.L."—live in one and rent the other. Will pay for itself. ARTHUR M. KELLEY, "BARGAINS ONLY," 579680. 7581 Sunset Blvd. 579541.

FOR SALE— $1000 CASH, $50 A MONTH. 5-room bung., built-in features, garage, lawn, shrubs and fruit trees; close to car line, owner must sell, price $6250; best buy in West Hollywood. 57146 or 578914. Open Sundays. 7500 SUNSET BLVD.

FOR SALE— 5-rm. bungalow, store or office bldg. 57-ft. frontage on Melrose ave.—the COMING business center, between Western ave. and Vermont. Paying handsome return on investment NOW with a wonderful future. BUY FOR PROFIT. Owner, 598507. CORNER OF NORMANDIE.

FOR SALE—8-room residence on Santa Monica Blvd. near Western. $3000 cash will handle; price $15,000; lot 50x153, alone worth the money. Will take some exchange. W. A. BUCHANAN, 5484 Santa Monica Blvd. Holly 8415.

FOR SALE—By owner, most desirable restricted residence lot in Hollywood; view of Los Angeles and the ocean. Northwest corner Vista and Franklin, 114x152; will divide. Will sacrifice for quick action. Phone HOLLY 260.

FOR SALE—SNAP LOT, 60x170. A $6000 LOT FOR $4200. ON HOLLYWOOD BLVD., WEST HOLLYWOOD. ORNAMENTAL LIGHTS. TERMS. HOLLY 7190.

MUST be sold this week, beautiful Hollywood blvd. bungalow, 7 rooms, modern in every respect, will be sold at a sacrifice. Easy terms. Call BUTLER, Pico 4341 or Vermont 8146.

TO LET—CARUSO GARDEN, most beautiful villa, new, 4 master bedrooms, 2 tiled baths, 3 open porches, 200 ft. from Hollywood Blvd. $175 month, year lease. MARY, 6002 Hollywood Blvd.

FOR SALE—HOLLYWOOD SHOW PLACE, 20 ROOMS, 5 BATHS. TERMS. BEAUTIFUL BUILDING SITES ADJOINING FAMOUS CASTLE SANS SOUCI. OWNER, FRANKLIN AND ARGYLE. HOLLY 3687.

FOR SALE—7-rm. bungalow, W. Hollywood, just off the blvd. 3 B. R., den, tile bath, $9750; small down payment or lot N. of the blvd. CAL. REALTY CO., 1724 Cahuenga. Holly 9510.

FOR SALE—BUNGALOW COURT SITE. 100x158. BEST BUY IN HOLLYWOOD. $7350. FOR FEW DAYS ONLY, BY OWNER. 597921.

TO LET—Hollywood, Vermont, house and flat, furnished, 2 beds, large yard, fine location, $45 and $60. Apply 1943 HILLHURST AVE.

FOR SALE — $7250. EXCELLENT LOCATION, new 5-room Spanish bungalow, tile bath, sink and mantel, walls decorated in oil. OWNER, Holly 4286.

FOR SALE— $7500. Bungalow, 5 rms., excellent neighborhood. Close to school and cars. Lot 50x181. Room for another bung. TAYLOR, 57602.

FOR SALE—A HOLLYWOOD HOME. New 6-rm. colonial bungalow, 3 bedrooms, tile bath and sink, garage, everything first-class. HOLLY 1279.

FOR SALE—Los Feliz tract. 6-room col. bung., hdw. floors, tile sink and bath; 2-car garage, $4000 down. Owner, 1908 N. NEW HAMPSHIRE.

TO LET—Bung. near Windsor Square. Furn. or unfurn., 4 rooms, bath, screen porch, phone. Adults, $50. HOLLY 2765.

TO LET—6-room duplex just finished in the hart of Hollywood. 6048 CARLTON WAY. Phone Holly 5562.

FOR SALE—Sacrifice, 50-ft. lot on Hollywood blvd., west of Vermont. OWNER, phone Lincoln 1266.

FOR SALE—Attractive 6-rm. bung., nr. high school, cor. lot, rm. for another bung. Far under value. OWNER, 578180.

TO LET—RENTALS, SALES, LOANS. CALL MRS. EPHLIN, HOLLY 884. 6509 Holly. blvd. I have my own car.

FOR SALE—One of finest stucco courts; big income. $10,000 down. 5171 Fountain Ave., or STACY, 401 Fay Bldg. 62115.

FOR SALE—$600 down, $40 per mo., will buy new bung., 1 blk. from car. 57455.

WANTED—Bargain—5 or 6-room bung. Hollywood or Wil. No agts. HOLLY 8415.

BEVERLY HILLS— For Sale, Ex., Wanted, To Let.

FOR SALE—

BEVERLY HILLS PROPERTY.

THINK OF IT!

Two restricted residence lots, 100x361, east front, near hotel. $5000 each. Let us show them to you. Complete list of homes for sale.

BEVERLY HILLS REALTY CO. 423 Beverly Drive. 539249. 419 Canon Drive. 590255.

FOR SALE—For bargains in Beverly Hills see S. C. ROWE. Look, 53-ft. corner, $2250. 559629.

FOR SALE—Attractive duplex bungalow. New 4-rm. units. An income getter. Easy terms. 320 CAMDEN DR. 559683.

TO LET—New 4-rm. apt. with garage. You are first tenant. $70 unfurnished. 559683.

GLENDALE— For Sale, Ex., Wanted, To Let.

FOR SALE—New 5-room stucco bungalow, Flemish style, hardwood floors throughout, breakfast nook. Lot 50x175, paved street. 524 W. MAPLE. Owner on premises.

GLENDALE— For Sale, Ex., Wanted, To Let.

FOR SALE—Build to suit yourself. We have a well located lot near the center of city, on which will build modern 5 or 6-room house for reasonable cash payment and balance like rent. See us at once. W. WALLACE PLUMB. CO. 229 N. Brand. Glendale 229-M.

FOR SALE—A CORNER WITH A FUTURE. 4-room house on dandy lot, 90x150, alley side and rear, close to fastest growing section of San Fernando Road, for only $4000, terms. 1701 S. BRAND. Garv. 2021, Glendale 1084-J.

FOR SALE—Completely mod. 4-r. house, hardwood floors; faces Columbus at Lexington; also corner 50x100, Columbus and Lex. $1800; both for $5000. GLENDALE 1527-W.

FOR SALE—Keep your eye on San Fernando Road, 1 1-4 acres very close-in, highly improved, bargain. EDITH MAY OSBORNE, 210 W. Doran.

FOR SALE—Must sell, 1 acre near Kenneth Road, $3150. Owner, WEST 6808.

PASADENA— For Sale, Ex., Wanted, To Let.

FOR SALE—$2200 cash and balance on terms will buy 7-room bungalow, attractive, with modern conveniences, just off car line and near grammar and high school. Lot 60x207, full of fruit trees. Garage. Phone PICO 3608 or FAIR OAKS 1997.

EAGLE ROCK— For Sale, Ex., Wanted, To Let.

FOR SALE—DAHLIA HEIGHTS OFFERS HOME SITES "DE LUXE." SEEING IS BELIEVING. EAGLE ROCK CITY YELLOW CAR. BUDDICK & DRIVER, H. E. BARNUM, 746 E. COLORADO ST., EAGLE ROCK, CAL.

FOR SALE—SEE THESE BARGAINS— 4-rm. house, lot 65x125, 5c fare; improved st. Only $1200, on easy terms. 8 rms., sleeping porch, bath, fruit trees, chicken runs. Only $3750, $800 cash, bal. easy. AND, HERE'S THE BEST. 8 rms., gas, light, water and telephone, high view, acre lot. Yours for $2000, only $450 cash. J. B. BROWN CO., Eagle Rock City. Car to Ave. 45.

FOR SALE—WONDERFUL BARGAIN. Dandy new 5-room bungalow with all built-in features and breakfast nook, dandy garage. Excellent foothill lot commanding beautiful view. Close to car line, business and Colorado Blvd. Only $5000. $750 cash and $45 per month. CIRCLE REAL ESTATE CO. 120 N. Brand, Glendale, Ph. Glen. 2269-M.

FOR SALE—4 ROOMS, $450 DOWN. New 4-rm. bungalow, 2 bedrms., kitchen with large nook, basement, built-ins, near the car and stores. Price only $3250 if sold at once. Bal. $40 per mo. ACT QUICK. Open Sundays. L. E. WILSON, 559 E. Colorado Blvd.

FOR SALE—Lot, $1 down, $1 week. Price $300. Size 20x100. Hillside lots, some are covered with oak trees. Agent on premises. 320 S. ROYAL DRIVE (on top hill).

SANTA MONICA— For Sale, Ex., Wanted, To Let.

FOR SALE—No. 915 6th st., Santa Monica; beautiful modern residence, full 2 stories; 4 bedrooms, cellar, gas furnace, automatic water heater; broad cement porch, brick porte cochere, double garage, east front, 50x150, in splendid condition. Immediate possession. $7750. Owner, 520 CALIFORNIA AVE. Phone 22488.

FOR SALE—$8500 buys 6-room chalet bungalow, hardwood floors throughout; garage, plenty fruit and shrubbery. View of ocean and mountains. Near Brentwood Country Club. 604 24TH ST., owner.

FOR SALE—14th st., $50 cash, $10 mo. Lot 50x150, with 20 full-bearing fruit trees. Price $750. Owner, 61945 evening, 21948.

CITY LOTS AND LANDS— For Sale.

FOR SALE—

Here Are Ten More Reasons Why YOU Should Get In On

"THE BIG BUY OF THE HOLLYWOOD DISTRICT."

NEW HOLLYWOOD HIGH SCHOOL TRACT.

10 ULTRA MODERN BUNGALOWS TO BE STARTED IMMEDIATELY! THIS IS GOING TO BOOST VALUES. THEY'LL GET ANOTHER BOOST WHEN THE HIGH SCHOOL IS STARTED. THEY'LL KEEP RIGHT ON GOING UP—THE DEVELOPMENT IN THIS DISTRICT IS BOUND TO KEEP 'EM SOARING. ARE YOU INTERESTED IN QUICK AND SURE PROFIT?

Then Get Your Lot NOW!

Big double bungalow sites as low as $1275—residence lots—superbly located—$1290 and up. High-class improvement. We will finance your building.

See this tract. Drive out the newly paved Santa Monica Blvd. to Fairfax, south to tract office. Or take Santa Monica Blvd car marked Crescent to Fairfax, walk south to tract.

J. R. WHITE CO., Cor. Melrose and Fairfax. Open Evenings! Open Evenings!

FOR SALE—

$500 ON EASY TERMS

Pays for a Big Homesite in

OCCIDENTAL COLLEGE DISTRICT. FIVE-CENT FARE!

Have a home in a high, healthy location, away from fog and dampness. Near schools, stores and churches. Temporary homes permitted. Race restrictions. Good soil for gardens and chickens.

See this splendid homeland today. Take Eagle Rock City car on Broadway to office at Glassell and Verdugo, or York Blvd. office, or office at Ave. 45, or York Blvd. car on Spring to 5000 York Blvd.

WESLEY ROBERTS CO., 407 Union Oil Bldg. Bdwy. 772.

FOR SALE—

BUSINESS LOTS on Pico Blvd., near Fairfax ave.,

Beyond L. A. High School.

75x130, for sale at the low price of $4750, on terms.

Another 44x130 at $3000.

And a 44-foot inside lot at $2400.

See GEO. WALHANS, at Tract Office, corner Pico Blvd., at Fairfax ave., or

FRANK H. AYRES, 214 Pantages Bldg. Pico 2194.

FOR SALE— Large lot on northeast corner 17th and Orchard. Just right for court, flats, duplexes. 90x150 on Orchard, $7500. A great bargain for quick sale. 41st Place, near Moneta, only 12 minutes to 7th and Broadway. You want this lot ripe for flats, duplexes or court. 50x135, $3250. Wonderful value. Holly 7400. CAPITOL REALTY CO., 115 N. Western.

FOR SALE—$3200, restricted lot. Best buy by $500, on Mariposa near Heliotrope Drive car line. For a home or profit—A BUY. 598507.

FOR SALE— WILSHIRE CORNER UNRESTRICTED. $850 cash, 3 years on balance for a wonderful unrestricted corner, 92 feet frontage. One block from car line. 560521.

FOR SALE—Vacant lot, South Towne ave., between 5th and 6th sts., 35x110 ft. Desirable site for business. $7000, $2500 cash. Call 823658.

FOR SALE—Large corner at intersection of two main thoroughfares. $16,000, $10,000 cash, bal. 3-yr. mortgage. Address J. box 139, TIMES OFFICE.

FOR SALE—Well-sel lots in active center on Vernon, Main, Moneta, Figueroa, Santa Barbara. $900-$2000, easy mo. payments. All money-mkrs. MR. HENDRICKS, 577965.

FOR SALE—Western ave. corner, $100 per ft. Another at $60. 100 per cent profit to those who act at once. Address J. box 140, TIMES OFFICE.

FOR SALE—In Factory district, close in, near 9th. Lot 67x110. Sacrifice for quick sale. A. G. MOORE, 842 S. Grand, 62918.

FOR SALE—Nice lot, one block of Huntington Drive. Owner must sell. Price $750. Easy terms. Owner, GAR. 2883.

FOR SALE—A real investment. 100 feet on Pico, east of Western. A. H. BARRY, 333 Union Oil. Pico 5869.

FOR SALE—Lot, Marshall Manor, 51x227. Sacrifice, will sell or trade my equity. Phone 22804. MRS. RODE.

FOR SALE—Large corner lot, 55x150; at Ninth and Westchester Pl. $8550; terms. Phone OWNER, 568443.

FOR SALE—At a sacrifice; corner of W. Adams st., 100x135 feet; beautiful residence; unrestricted. CALL 73886.

FOR SALE—Lot in Beverly Hills, $1350. $750 cash, balance one year. Lots adjoining selling for $1500. PH. 581657.

FOR SALE—Best bargain on W Washington. W. S. ROBINSON, 73870.

FOR SALE—50x150, near U.C., $.B. $1200. 777 N. VERMONT. 560716.

FOR SALE—Choice lot, southwest, $1100. $300 cash. 2200 W. SANTA BARBARA.

FOR SALE—Double bungalow lot on Browning Blvd. Owner, 4227 DALTON AVE.

FOR SALE—Stop! Look! Think! Bus. lots, $1250. Yellow car. GARV. 288.

CITY LOTS AND LANDS— For Sale.

FOR SALE—

LARGE LOTS

on the level top of a knoll, always high and dry, 2-way drainage. Particularly desirable in rainy weather. Mellow soil.

Lots are 57 feet wide and price includes all improvements.

Now is a splendid time for you to build that home.

Restrictions $3750.

You get in early and enjoy best locations and increased valuations that come with the larger growth of the district.

INVESTIGATE FOR YOURSELF.

MR. WALHANS, the Tract Manager, will gladly show you around. He has business frontage as well as residence property to sell at reasonable prices and on terms.

GO OUT TODAY

and talk it over with him. Ask him to show you the east-front lots on Spaulding ave., overlooking the surrounding country, at prices around $1250 to $1350, on terms.

TRACT OFFICE

at Pico and Fairfax, south of Aviation field, or call

Pico 2194—Office of

FRANK H. AYRES.

FOR SALE—

REALLY CLOSE-IN LOTS

In highly improved, completed, well built-up tracts

ARE GETTING SCARCE.

CHESTERFIELD SQUARE

CREAM OF THE SOUTHWEST.

WESTERN AVENUE, 54TH STREET, SLAUSON AVENUE

Fills this bill and offers the home builder and investor

THE MOST FOR THE MONEY.

There are no lot values elsewhere to equal them. Look this up.

LOTS AS LOW AS $1475. WITH EASY TERMS.

Take Moneta ave.-54th st. car to tract office at 54th and Gramercy. Car stops at door. Phone 790-837.

R. D. LIST. 1021 CENTRAL BLDG. Sixth & Main sts. Phone 818-85.

FOR SALE—

UNIT NO. 2. SAGAMORE PARK. LOTS $700 and up.

50 AND 60-FOOT FRONTAGES.

EASY TERMS. SMALL MONTHLY PAYMENTS!

Water, gas and electricity furnished. Graveled streets and walks the same as in our beautiful parks. TEMPORARY HOMES PERMITTED by erecting garages.

Come out and buy one of our lots today. They are free from all assessments at this date.

Tract office on Verdugo Road, just south of Glendale, also at Colorado and Verdugo. By street car take Eagle Rock City 5c car on Broadway to office at Glassell and Verdugo.

WESLEY ROBERTS CO., 407 Union Oil Bldg. Bdwy. 772.

"THE HOTTEST DAYS IN LOS ANGELES ARE COOL DAYS IN SAGAMORE PARK!"

FOR SALE—

REMEMBER THIS.

Only 19 lots on Washington, 25x100, at the intersection of Adams, $700 to $850. The lowest priced lots ever sold on Washington. Remember—only 19.

MELVIL HALL CO., 4118 W. Washington. Phone 706205.

FOR SALE— BEAUTIFUL LOTS.

These lots are situated not far from our office, right in the heart of the big University District. Big 60-foot lots from $900 up; beautiful corner lots from $1000 up. Some of the finest and cheapest lots in the State of California. Terms, 1-3 cash, balance distributed over a period of three years. See the CARL COFFMAN REALTY COMPANY at once. 4400 Melrose ave. at Kenmore. Heliotrope Drive car west on 7th st.

FOR SALE—WESTERN AVE. CORNER. 75x130, near 6th st. $24,000. I have positive information as to development which will make $100 per foot for holder of this corner. G. W. KENDALL, 2802 W. Washington. West 7424, or evenings, Holly 4238.

FOR SALE—Lot on Melrose avenue, 50-ft. frontage, at $500 under lowest-priced lot on the street. Between Western and Vermont. Buy this for profit. Call LOOMIS & ELMENDORF, sole agents. 598507.

FOR SALE—LARGE LOTS, CLOSE IN. $5 per month and up. WHITTIER BOULEVARD TRACT. Stephenson Avenue, near Euclid. 712 LOEW'S STATE BLDG. Agent on Tract.

FOR SALE—Court orders sale for $850, unrestricted lot 40x145, close in, improved street, nice houses on both adjoining lots. Close to all-white schools. Lots of stores and 5c car. HARVEY, 1987 W. Jefferson. 70831. This is a good investment.

FOR SALE—VERMONT CORNER. $210 front foot. Vermont corner near Vernon Ave. Snap. ½ cash will handle. This will bear strict investigation. Call 4370 SO. VERMONT. 269151 or Vermont 5813.

FOR SALE— $3850—RESTRICTED CORNER—$3850. $850 cash, 3 years on balance. Ideal for your home, paved streets, block from car line. Just off of Wilshire blvd. Call me at 560521.

FOR SALE—Lot, Highland Park. Close cars, school and churches. Fine view. Must be sold, $250 below real value. Few days at $1000. C. M. JAY, owner. Pico 3832.

FOR SALE—OR EXCHANGE—My $2500 equity in beautiful Los Feliz Heights lot, for house in Hollywood, not over $10,000. Address J. box 414, TIMES BRANCH.

FOR SALE—Speculators and builders take notice; 3 blocks of lots, 8 lots at Seventh and Wilton; 4 lots Leeward and Westmoreland; also block on Ninth close in. See H. HESS, Hermosa Beach, Cal.

FOR SALE—Vacant lot on Santa Barbara, nr. Normandie, 53½x134 ft. Good business site or for residence. Price $5000. $3000 cash. Call 823658.

FOR SALE—BUNGALOW COURT SITE. 100x158. BEST BUY IN HOLLYWOOD. $7350. FOR FEW DAYS ONLY, BY OWNER. 597921.

FOR SALE—FINE BUSINESS CORNER. An extra-good buy on Slauson, near Western. Now is your chance. Vt. 4927. SPALDING, 5115-5157 S. Western ave.

FOR SALE—50x135, second lot north of Rosewood on west side of Plymouth. Owner, 500 N. PLYMOUTH BLVD. West 6th St. car.

FOR SALE—Fine high bungalow lots on Beachwood Dr. and Plymouth blvd. Owner, 500 N. PLYMOUTH BLVD. West 6th st. car.

FOR SALE—By owner, lot, 70-foot front, close in, near Beverly Blvd. Fine for apt. or bung. court site. Wil. 5067. 504 S. OCCIDENTAL.

FOR SALE—Close in Westlake lots, high, beautiful unrestricted 50x172, $5500, some adjoining, 50x140, $2500. Address J. box 458, TIMES BRANCH.

FOR SALE—LOTS. LOTS. LOTS. Western ave., Slauson ave. business lots, residence lots, court lots, flat lots; all sizes and all prices. Vermont 4927. SPALDING, 5115 or 5757 S. Western ave.

FOR SALE—Pick up. Buy cor. lot blk. from Sunset Blvd, 100x145x105. All cash. $2600. BLVD. REALTY CO., 4476 Sunset Blvd.

FOR SALE—Lot 46x120, in Washington Square. East front, very near West Adams. $1200, $800 cash, bal. $15 mo. Owner, HOLLY 6354. Evenings 596712.

FOR SALE—Beautiful high bungalow lot, 50x135. Beachwood Drive, Windsor Sq. dist. Snap. Owner, 500 N. PLYMOUTH BLVD. West 6th st. car.

CITY LOTS AND LANDS— For Sale.

FOR SALE—

ARE YOU INTERESTED IN INCOME.

Far-sighted investors are seeing the advantage of SUNSET KNOLL and are BUYING BUNGALOW COURT, FLAT and APARTMENT SITES—BECAUSE of its proximity to the city and close to car line.

THEY ARE GOING FAST—EASY TERMS. BUY NOW—DON'T WAIT

PRICES $1000 AND UP.

WOODLEY-SAYRE COMPANY.

3202 Sunset Blvd.

FOR SALE—

PICO BLVD. HEIGHTS TRACT.

Pico Blvd., between Spaulding and Hayworth ave.

LARGE LOTS Nearly 60 Feet Wide, at $1250 and Up.

All improvements paid for by seller.

Concrete curbs and sidewalks.

Restrictions for 40 years.

You can build bungalow, duplex or flats.

Pico is a major boulevard and lots near it will be worth your purchase.

See GEO. WALHANS, Pico and Fairfax, or FRANK H. AYRES, 214 Pantages Bldg. Phone Pico 2194.

FOR SALE—Lot on south side of 36th st. About 250 feet west of Western ave. $1000. 15826. SOUTH 1888-J.

FOR SALE—Watch it go, $3250. 50 feet on 8th, east of Vermont. A. H. BARRY, 333 Union Oil. Pico 5869.

FOR SALE—East-front lot, $1050, near this office. Big bargain. "THOMPSON," 4014 S. Western. 73650.

FOR SALE—Wonderful apt. and court site. STEPHENSON AVE. Commission. Phone 24148.

FOR SALE—Sunset Blvd. cor., business lot, 70x150, close in. Opp. cor. listed $36,000. $9000 cash will handle. OWNER, 63252.

FOR SALE—OR EXCHANGE—Venice lot on sand, bet. P. E. Ry. and Speedway. OWNER, phone Lincoln 1266.

FOR SALE—Slightly unrestricted Occidental Blvd. lot with livable 2-story garage. Hollywood cars. OWNER, Wilshire 2979.

FOR SALE—Double bungalow lot, corner Windsor Blvd. and Rosewood. Owner, 500 N. PLYMOUTH BLVD. West 6th St. car.

FOR SALE—Owner's snap. Beautiful lot. Floral Dr. TERMS. Phone OWNER, 554377.

APARTMENT, FLAT PTY.— For Sale and Exchange.

WANTED—Apartments, flats, bungalows or business for 640 acres Paso Robles, fine fruit, almond and grape land. Two lots buildings, one new house. Two reliable appraisals, $90,000 and $100,000. Encumbrance $32,000. Will assume reasonably. $10,000 cash by Aug. 10, to handle. Will divide. T. S. TOMPKINS, owner, 219 Chamber of Commerce Bldg., Pasadena. Colo 28.

FOR EXCHANGE—We have several very choice apartment-house properties at attractive prices, all showing splendid income, that we can exchange for other property city, suburban or country. Must be good and priced right. What have you? See FISHER & STEVENS, Exchange Dept., ROBERT MARSH & CO., 200 Marsh-Strong Bldg., 9th and Spring. 10175.

FOR SALE—Twin bargains, 2-flat bldg., nr. Vermont and Sunset, $7000, $1000 cash; large apartment-house, shows $480 income, $30,000, terms or trade. WESTLAKE REALTY CO., 51182.

FOR SALE—6-room flat, new furniture, cheap rent. 212½ BOYD ST.

BUSINESS PROPERTY— For Sale.

FOR SALE—BY OWNER, BUSINESS PROPERTY, LEASED FOR 5 YEARS, PAYING $21,500 ON INVESTMENT, WITH $1800 ADVANCE ON LEASE, EARNING IN EXCESS OF $190 PER MONTH ON PRICE ASKED. PARTY NOW OCCUPYING PREMISES IS FORD DEALER. THIS PROPERTY NEVER OFFERED FOR SALE UNTIL TODAY. MUST BE PURCHASED SUBJECT TO LEASE. CAN YOU EQUAL THIS OFFER FROM THE STANDPOINT OF INVESTMENT? ADDRESS EO, BOX 107, TIMES OFFICE.

FOR SALE— $22,500. Corner on Figueroa north of Vernon, 90x150; new modern residence on rear end of lots; exclusive agents. CONWAY & GLEASNER, 14107. 1032 Citizens' Nat. Bank Bldg.

FOR SALE— FIGUEROA SPECIAL. 90x175 ft., near Jefferson st., on L. A.'s finest business street; this unrestricted business property is the cheapest on the street at $200 a foot; this week only. FIGUEROA INVESTMENT CO., 2722 S. FIGUEROA.

FOR SALE—WASHINGTON ST., FORCED SALE. Look at the third lot west of Norton ave., near Crenshaw, on north side of Washington st. Size 54x150, unrestricted, and make me an offer. Must sell immediately. No reasonable offer refused. Adjoining lot sells at $9000. Phone OWNER, 568378.

FOR SALE—SOUTHEAST CORNER 23RD AND UNION, 105x70; INCOME 30 PER CENT ON INVESTMENT. $15,000 CASH TO HANDLE. IF YOU ARE LOOKING FOR AN INVESTMENT WITH POSSIBILITIES OF PROFIT IN EARLY TURNOVER, INVESTIGATE THIS. CUMMINS INV. CO., 220 MARSH-STRONG BLDG. PICO 4622.

FOR SALE— 5-rm. bungalow, store or office bldg. 57-ft. frontage on Melrose ave.—the COMING business center, between Western ave. and Vermont. Paying handsome return on investment NOW with a wonderful future. BUY FOR PROFIT. Owner, 598507. CORNER OF NORMANDIE.

FOR SALE—UNRESTRICTED. 75-foot frontage 2nd ave., north of West Adams. Exclusive location. Flat site. Sacrifice. Owner must have money. Call BOYLE 1125, between 9 and 5. 25911, evenings.

FOR SALE—Fine business lots in a new subdivision, fast building up. Only a few all together—get in on the ground floor. Come out today. CLARENCE DEMENT, LIN. 1825. 2240 San Fernando Blvd., Cor. Verdugo.

FOR SALE—Business corner, vacant. Garfield and Hellman, Ramona Park, opposite bank, in rapidly developing suburban center. 67x140. Price $5800. BERRY & ACKLEY, 2000 South Garfield ave., Alhambra.

FOR SALE— Good business corner on Moneta ave., brick building 50x140. Income now $2200 per year; price $22,000. Phone West 918, or 1689 WEST 22ND ST.

FOR SALE—New apartment, Westlake, 32 fine large rooms, modern. Sell on lease, terms, $3000 cash, $800 mo. $10,000 cash, $400 per mo. 73870.

FOR SALE—Business lot on Western near Santa Barbara, 50-ft. Will exchange for income and assume. See BLAIR, 3951 So. Western. Ver. 1043.

FOR SALE—Cheapest lot on Figueroa st., between Pico and Washington st., $700 per front foot, 1-4 down. PHONE 61010.

FOR SALE — WONDERFUL SITE FOR STORES AND HOTEL, VERMONT AVE. COMMISSION. PHONE 24148.

FOR SALE—Church, 11th and Wall, seat 400. PHONE 53435 or West 1201.

INDUSTRIAL PROPERTY— For Sale and Exchange.

TO LET—House and garage, right on the ocean, 6201 Ocean Front, corner 62nd ave. One mile from heart of Venice. Player piano, 2 baths, Ruud heater, sun parlor, sleeping. Ideal house, view of ocean from all rooms. Phone L. A., WEST 6204, or see above address.

FOR SALE—Factory and business sites.

W. A. HEITMAN CO., Merritt Building. Pico 1156.

INDUSTRIAL PROPERTY— For Sale and Exchange.

FOR SALE— INDUSTRIAL PROPERTY. SIX ACRES, FACTORY SITE, east of river, with trackage, nicely located on paved street, and the price is attractive. This would make two or three nice building sites if you could not use it all. If interested let's talk it over.

R. C. MITCHELL COMPANY. 60817. Suite 618 Van Nuys Bldg. 60817.

FOR SALE— Industrial acreage, in large or small units, either on Union Pacific or Southern Pacific and main boulevard to downtown factory and wholesale district. High, smooth, level, sandy loam land, with aqueduct water, electricity, gas and fuel oil. As good as the best and as cheap as the cheapest. GLENDALE BRANCH, W. A. HEITMAN CO., 1737 S. San Fernando Road. Phone Glendale 1049.

INCOME PROPERTY— For Sale.

FOR SALE—

One of the finish and best located apartment-houses in Los Angeles, a beautiful set of furniture, perfectly appointed, goes with the property. The gross income is $36,000 per year, and pays 20 per cent gross on the investment. It will take two-thirds cash to handle and no trades. See

W. B. THURLOW, JR. With LAWRENCE B. BURCK. 325 S. Hill. Main 6861. 10665.

FOR SALE— SACRIFICE. TWO DOUBLE BUNGALOWS, FRONTING ON ONE LOT. ONLY $3000 DOWN ON EACH.

Excellent reasons for selling one or both at the unheard-of easy terms. Pays 20% net on cash invested. Close to Western and Beverly. Each side has 4 big rms., hdw. floors throughout, 4 vented gas radiators, inst. heater, garage. ARECTS & HADLEY, 452 N. Western ave. Holly 4151. Evenings, Phone Vermont 3814.

FOR SALE—REDUCED FROM $26,000. Four 6-room flat, on 58-ft. lot, adjoining Grand Ave. and north of Washington; lot alone worth $15,000; income $2400 year. Price $21,000, terms. CONWAY & GLEASNER, 14107. 1032 Citizens' Nat. Bank Bldg.

FOR SALE— PICO ST. STORES. New brick building, consisting of 5 stores, desirable tenants. 100 feet on Pico st. Valuable corner lot, right near the new proposed theater; has an average income of $380 per month. Bargain price, $38,500; $19,000 cash required. Pays 15 per cent net on investment. This is a pick-up. Get busy; this won't last long. See Mr. Emden or Mr. Ford, with FORD & BECKER. 607 S. Western ave. Wil. 4194.

FOR SALE— 2-FLAT BUILDING, 5 ROOMS EACH; CORNER, 50X144, NEAR TWO CAR LINES, WEST ADAMS DISTRICT. A BARGAIN AT $10,500. FURNISHED, $11,000. EASY TERMS. CONWAY & GLEASNER, 14107. 1032 Cit. Nat. Bank Bldg.

FOR SALE— NORTH OF HOLLYWOOD BLVD. Just completed. Up to date two-flat plastered building, 5 and 6 rooms, 2 garages. Handy to car line. Price $12,000. Liberal terms. CONWAY & GLEASNER, 14107. 1032 Cit. Nat. Bank Bldg.

FOR SALE— 4-FLAT BUILDING. LOT 60x150. Just off Western ave. car line. HEART OF WILSHIRE. This is a forced sale and is $7500 undercriced. It won't last many days while being priced at $19,750. Phone C. C. W. for appointment, with C. C. ALBRIGHT CO. 252 N. Western ave. Holly 629. Holly 3951.

FOR SALE— $14,000—ONLY—$14,000. LOVELY 4-FAMILY FLAT BLDG. Near West 6th St. and Westlake Park. EASY TERMS. A. M. JAMISON. PHONE 61401. 312 Hollingsworth Bldg.

FOR SALE— BUNGALOW COURT BARGAIN. Finest court in Wilshire. 10 units. Eight 4 rooms, two 5 rooms, new, modern. Lot 100x275. Income $440 month. $7680 per year. Price only $47,500. Will take $15,000 cash and 1, 2 or 3 bungalows in Hollywood or Wilshire. Wonderful buy. See this sure. W. T. POTTER, 512 Detwiler Bldg. 820217.

FOR SALE— BARGAIN HUNTERS, ATTENTION! $11,750—Large four-family flat, 5 rooms each, in cottage district, just south of Ambassador, modern and good lookin, garages; rent $100; forced sale and priced to sell quickly. F. M. PHELPS & CO., 1214 Pacific Mutual Bldg. 820727.

FOR SALE—Home and income. 2 bungalows on large corner lot, heart of Hollywood, two blocks from new Intermediate High School. Live in one bungalow, rent front, rental of other two will take care of deferred payments and give you nice income besides. $4500 cash will give you possession. Positively a sacrifice. Phone OWNER, 595218 or call 1149 N. Heliotrope Drive.

FOR SALE—PARTY HAVING $5000 TO $7500 CASH OR SECURITIES CAN MAKE BIG RETURN BY INVESTING IN BUNGALOW COURT PROPOSITION. WHERE THIS AMOUNT WILL SWING PURCHASE OF LOT AND CONSTRUCTION OF 6 TO 8 UNITS. SAVE THE SPECULATOR'S PROFIT BY BUILDING YOURSELF. ADDRESS H, BOX 128, TIMES OFFICE.

FOR SALE—Spanish type double bungalow. WILSHIRE DISTRICT—NEW. 4 and 5 rooms—Beautifully finished. Large lot, double garage, 2 car lines. Must be sold. Low price. Easy terms. Open for inspection today. RALPH W. BOYER & CO. Ph. 597384. 1555 S. Western, at 16th.

FOR SALE— SOMETHING THAT HASN'T HAPPENED IN YEARS. New double bungalow furnished, double garage. Income $1000 per year. ½ block from car line and within 10 minutes from downtown. Priced to sell $4250. $1000 cash, bal. easy. Act quick. McDOWELL, 699 S. VERMONT.

FOR SALE — VERMONT AVE. — Income $37,500. Brick bus. block. $13,740. Cash. Corner 140x135 ft. per annum. 9 stores, apts., etc. Bal. mtge. Call 4710 S. VERMONT AVE. Ph. 26195. Eve. Ver. 662 or Ver. 5381.

FOR SALE—SEE THIS REAL BARGAIN. Before you buy. Beautiful new stucco 4-flat bldg., 4 rms. each. Hdw. throughout, very mod., on corner. Manual Arts dist., nr. Vermont, 4 garages. Big income. Price $16,250, or offer 1-3 cash. Call McGREAL, 516 W. Santa Barbara. Phone 280778.

FOR SALE—Owner will sacrifice new 5-unit (4 rooms each.) stucco bungalow court. Most attractive! Best planned! Best finished. Tiled baths and drainboards, wrought-iron fixtures. Leased to net 23 per cent on cash investment of $10,000. Phone OWNER, 821917.

FOR SALE—To close an estate will sacrifice for $2000 cash, balance $80 per month. Now renting 20 per cent lower than adjoining property. Will make 45 per cent on investment. Investigate. Address K, box 13, TIMES OFFICE.

FOR SALE—NEW STUCCO COURT. 5 units; room for 5 more; lot 50x150. Ideal location. $13,500. $6000 cash, bal. paid from rentals. Also 7 units, new, fine, $16,000, $10,000 cash. MRS. ANGERMUELLER, Incomes, 269013.

FOR SALE—6-unit bungalow court, 6 garages; lot 100x144. Hollywood. H. W. floors, modern. Income $240 month. Price $15,500, cash down $7300. 719 STOCK EXCHANGE BLDG. 824551. 65565.

FOR SALE—TWO MORE BUNGALOWS. On corner lot, tile baths and sinks; extra beds, 2 garages; Romaine, near Western. $2500 cash. HOLLY 3229, eve. Holly 9701.

FOR SALE—OR EXCHANGE—Equity in two new bungalows. Rental for $100. Want clear vacant lots. Must have water. State location and price. Address K, box 21, TIMES OFFICE.

FOR SALE—By owner, on terms. Corner lot, 60x115, one block from Courthouse, 2 houses, 12 rooms, bring more than 15 per cent interest. 367 BUENA VISTA. Before noon. KARL LANGER.

FOR SALE—$12,000, one double, 2 single bungalows, corner, near Melrose. Consider lot to $4000. Must have $4000 cash. Call HOLLY 661. 5069 MELROSE.

FOR SALE—New 8-room white stucco double bungalow, double garage; income $90. Price $5700; terms. Southwest. MR. GREENE, 319½ S. Hill st.

FOR SALE—$14,000. Close in, 9-unit court (4 bungalows, 5 apts.) Income over $3000. Fine rental district. 241 E. 30TH, between Main and Maple. OWNER, 242 E. Adams. So. 5604-W.

FOR SALE—18-room house, 8-room house in rear, 3 garages and storeroom, lot 50x175, walking distance, $15,000. See the property and make offer. 422 W. 9TH ST.

FOR SALE—2 frame buildings, 4 flats, in good condition. $14,000. Excellent terms. Income $200 month. Close in. 1311½ WEST 12TH ST. 67289. 51092.

FOR SALE—Large corner, two-story stores and flats, leased, pays 22% net. Price $7500, $5000 cash. MR. GREENE, 319½ S. Hill.

FOR SALE—4-family flat, 4 rooms each. 6-room cottage in rear. Good condition. Close in. 24442.

FOR SALE—Sacrifice, $10,500, 1 double, 2 single bungs. So. Hollywood. Hurry. Phone Holly 681. 5069 MELROSE AVE.

FOR SALE—Income 18 per cent on investment. Apartments, facing on Figueroa, close in. Price $14,000. 76034.

INCOME PROPERTY— For Sale.

FOR SALE— BARGAIN SPECIAL. A chance to buy an outstanding property and all close in, in close in Wilshire district [illegible] ful wide street. Furnished, and own the property [illegible] gain and must be taken [illegible]

Dandy 20-room apartment [illegible] North Beaudry near [illegible] and span house always [illegible] gives you possession and [illegible] month. This is not a [illegible] ture sale, but a chance [illegible] property. Owner wants to [illegible] must sell.

Beautiful new 104-room [illegible] bar of the highest class [illegible] furniture and oriental [illegible] Located in exclusive [illegible] Will net $50,000 yearly [illegible] a real opportunity of the [illegible] have $100,000 cash, see us [illegible]

FRED W. PATTON. BORDEN & COMPANY. 825 Pacific Finance Bldg.

FOR SALE— 4-Family Flat, $8000 [illegible] Completely furnished; and [illegible] ble bungalow; on corner lot [illegible] ocnna. Price $12,000. See VAN [illegible] & CO., 4275 S. Hoover.

FOR SALE—Double bungalow [illegible] rented $70. ONLY $5500 [illegible] stucco, $7000. STACY, 401 Fay [illegible]

FOR SALE—Income 3 and [illegible] $5700, $1500 cash. Inquire [illegible] 73594.

FOR SALE—OWNER MUST [illegible] COURT, ONLY $8000 TO [illegible] 5000 HOLLY. BLVD. 59[illegible]

FOR SALE—Beautiful white [illegible] 6 rooms each. Price $25,000 [illegible] 1615 West Adams.

FOR SALE—4-flat bldg., 12 [illegible] Bdwy., on main blvd. $11,[illegible] SUMMERS, Wilshire 248.

FOR SALE—Good cor. income [illegible] $25,000, by owner. Call at [illegible] STREET.

FOR SALE—Realty, K. LUNDIN [illegible] be seen. 909 VAN NUYS BLDG.

SUBURBAN PROPERTY— For Sale.

FOR SALE— POULTRY RAISING [illegible] We sell you a ½ acre, on [illegible] to suit, with gas, elec., [illegible] also paved roads. We have poultry expert with [illegible] experience in this dist. to [illegible] mediate success. Latest [illegible] We introduce you to [illegible] fied clients. Our 100-acre tract, located [illegible] is very nr. car and bus-line [illegible] Part of famous "Lucky" [illegible] We help you in every way to [illegible] erly started. Also improved [illegible] We are owners. SCHWARZKOPF REALTY [illegible] 228 W. P. Story Bldg. Member L. A. Realty Board.

FOR SALE— ANOTHER ORCHARD ACRE TRACT ON VENTURA ROAD, [illegible] UNIVERSAL CITY STATION. Lots $750 up. 1-5 cash. Loaded with luscious fruits and [illegible] Acres at $1800 up. 1-5 [illegible] F. C. WOOD & CO., 713 Lankershim [illegible] Cor. 3rd and Spring Sts. Phone [illegible]

[illegible]

FOR SALE—Fine acre place with [illegible] rm. bung. Gas, elec., phone [illegible] line, Arcadia dist. Would consider [illegible] N.W. dist., L. A. Priced for quick [illegible] SCHWARZKOPF REALTY CO. 228 W. P. Story Bldg. Member L. A. Realty Board.

FOR SALE—Improved places, from [illegible] to 10 acres, famous Arcadia dist., [illegible] ranches, walnut orchards, suburban [illegible] We specialize in selling in this [illegible] SCHWARZKOPF REALTY CO. 228 W. P. Story Bldg. Member L. A. Realty Board.

FOR SALE—Or Exchange: SUBURBAN HOME, 11 rooms, [illegible] baths, acre, lawn, fruits [illegible] Special price, med. cash [illegible] owner, SPELLMEYER, Pacoima.

FOR SALE—4 acres fertile soil, [illegible] for chicken ranch, citrus fruit, [illegible] Sunset Blvd. and Duarte Road, [illegible] 3 blocks south of Huntington [illegible] price $1600 per acre cash [illegible] 347 N. Van Ness ave.

FOR SALE—Nearly 1½ acres, [illegible] house, garage, 30 young trees, [illegible] terms $3000 cash. Telephone [illegible] 110, ROUTE 1, Arcadia, Cal.

FOR SALE—Chicken ranches and [illegible] acres, San Gabriel Valley, [illegible] VALUES. MR. WOLF, 701 [illegible]

FOR SALE—$450; half acres; [illegible] cit wells. Hawthorne car, and [illegible]

FOR SALE—Bargain, Lawndale, [illegible] $800. MOLENAAR, 207 W. [illegible]

Alhambra.

FOR SALE—3 acres apples, [illegible] full-bearing trees with heavy [illegible] peach, plum, apricot and [illegible] of fruit. Nice 6-room [illegible] low, garage, abundance of [illegible] son for selling. Will consider exchange for [illegible] $14,000, ½ cash. Splendid [illegible] ern bungalow with all the latest [illegible] features, has the best of [illegible] trally located, and the [illegible] garage, cement drive and [illegible] to show now, will be vacated [illegible] July. Price $8000, some terms. Dandy east-front residence [illegible] $1250, ½ cash. ROY HIPPLEY REAL ESTATE, 127 N. Garfield ave., Alhambra.

FOR SALE—BEST BUY IN A[illegible] 24-ft. living-room, oak floors, [illegible] dining-room, bedroom, large [illegible] toilet on ground floor. [illegible] and bath upstairs. Cement [illegible] rage, chicken yard. Variety of [illegible] 50x144, close to school. In [illegible] borhood. Owner nonresident, [illegible] will take it, half cash. [illegible] WIN CO., 106 W. Main st.

FOR SALE—Acre and eighth, [illegible] blocks from car line and San [illegible] Paved street; chicken equipment [illegible] chickens, brooder house, [illegible] growing green stuff, fruit of all [illegible] ter piped, 800 chickens now [illegible] room house. Owner unable [illegible] place, offers whole outfit for [illegible] BALDWIN CO., 106 W. Main st.

FOR SALE—Dandy 5-rm. bung., [illegible] en corrals, variety fruit, [illegible] stores, $750 down, terms. [illegible] 5-rm. bung. on more than [illegible] cated, young fruit, $1000 [illegible] GLIDDEN & POMEROY, [illegible] 116 W. Main and 1118 W. [illegible]

FOR SALE—WE HAVE A VERY [illegible] LECTION OF FINE LOTS, [illegible] ON EASY TERMS. CHAS. H. MASON. 1322 W. MAIN ST., COR. [illegible] ALHAMBRA. PH. 858.

FOR SALE—Strictly modern [illegible] breakfast nook bungalow, [illegible] rage, fruit, flowers and lawn, [illegible] car and schools. Price [illegible] 822704. 216 WILCOX BLDG.

Arcadia.

FOR SALE—2 acres, $9000; [illegible] improved, chicken equipment, [illegible] rage, 150 peach, apricot trees; [illegible] Anita Blvd. near Huntington [illegible] tween orange groves. ALFRED [illegible] phone Pico 217.

Bell.

FOR SALE—$3500. Brand new [illegible] lot 60x275, 4 rms., bath and [illegible] all kinds of fruit and berries; [illegible] appreciate. Terms to suit. Phone [illegible] or 144 San Ysidro ave. Bell. [illegible] D., No. 2, BOX 577, L.A., Cal.

La Crescenta.

FOR SALE—Or owner will [illegible] city property, 2-acre ranch, [illegible] good buildings, poultry equipment, [illegible] stock. This is a bar[gain] [illegible] write R.F.D. 31, box 247, La [illegible]

Tujunga.

FOR SALE—Small home, 1-3 acre, [illegible] fruit, garden, chickens, rabbits [illegible] $1950. Equity $1500. Consider [illegible] Ford as part payment. ROUTE [illegible] 590, Los Angeles, Cal. Ph. [illegible]

Monrovia.

FOR SALE—6-acre ranch in heart of [illegible] via, on Boulevard. Beautiful [illegible] house; hardwood floors, gas, [illegible] tiled bath; bearing walnuts, [illegible] ranch is going to make [illegible] Other business interests [illegible] Look it up at 850 White Oak Ave. [illegible] via, and then see me at 1409 [illegible] ST., Los Angeles.

FOR SALE—Dandy little chicken [illegible] strictly modern, 5-room bungalow [illegible] porch, garage, lots of fruit, [illegible] es, and garden. 300 hens [illegible] good equipment for 500; [illegible] tiful city of Monrovia, [illegible] $5000 to sell quick. [illegible] box 422.

South Pasadena.

FOR SALE—OR RENT—11-rm. [illegible] So. Pasadena; poolroom, [illegible] See owner, 2066 FLETCHER [illegible] adena. No agents.

SATURDAY MORNING

SUBURBAN PROPERTY— For Sale.

San Gabriel.

[illegible]

Van Nuys.

[illegible] FRED A. KELLOGG, [illegible] Van Nuys. Phone 141.

BEACH PROPERTY— For Sale.

[illegible]

Hermosa Beach.

[illegible] 1120 Strand, Hermosa Beach.

Laguna Beach.

[illegible]

Manhattan Beach.

[illegible]

Catalina.

[illegible]

Balboa.

[illegible]

Venice and Ocean Park.

[illegible]

COUNTRY PROPERTY— For Sale.

[illegible]

CHAMBER OF COMMERCE. Fallbrook, Cal.

[illegible]

VALLEY DEVELOPMENT SYNDICATE, [illegible] Hellman Bldg., 4th at Spring. [illegible] Los Angeles, Cal.

[illegible]

HOLLY LAND AND WATER CO. [illegible] Bldg. Bdwy. 2914.

[illegible]

400 ACRES [illegible]

[illegible]

COUNTRY PROPERTY—
For Sale.

FOR SALE—
ONE ACRE AND INDEPENDENCE.
A COMBINATION GARDEN HOME AND PROFITABLE BUSINESS.
MAKE FROM $2000 TO $4000 ANNUALLY.
CHAS. WEEKS AND BUNNYMEDE COLONY NO. 2 AT OWENSMOUTH, SAN FERNANDO VALLEY, WILL SHOW YOU THE WAY.

First feed yourself from products of your ONE ACRE, then specialize on POULTRY for CASH INCOME.

This I have done SUCCESSFULLY for many years and have 250 individual families doing it in my colony at BUNNYMEDE NO. 1, at PALO ALTO. Visit my office, 1124 Loew's State Bldg. With stereopticon slides and moving pictures of my colony, I will convince you that I know how to keep 2000 hens on ONE ACRE and make them earn $2 EACH PER YEAR and still have room for a HOME GARDEN and BERRIES.

IT IS THE IDEAL LIFE.

and Bunnymede No. 2, at Owensmouth, within the corporate limits of Los Angeles, Cal., is the IDEAL PLACE, RICH SOIL, PLENTY OF WATER, FINE CLIMATE, HOME MARKET, and later will have all the social advantages of the Famous Bunnymede No. 1, now so successfully operated at Palo Alto, Cal. Besides, I agree to teach those who buy in Bunnymede No. 2 what I have learned about poultry and the WEEKS' system of INTENSIVE VEGETABLE AND BERRY CULTURE.

Write today for our illustrated literature, or if possible, call at our office, see the slides and moving pictures of my colony, and at our expense, in our machines, with our representatives, visit OUR TRACT. It will open your eyes to a new view of life.

DON'T DELAY—GET THE INFORMATION AT ONCE.
Mail coupon and receive illustrated literature.
CHAS. WEEKS & CO.,
1124 Loew's State Bldg., Los Angeles.
Name ....
Address ....

FOR SALE—BEST BUY IN SOU. CALIFORNIA. 10-acre pear orchard, on State Highway. $200 per acre, ½ cash, balance easy terms. 519 O. T. JOHNSON BLDG.

FOR SALE—Alfalfa ranch, 80 acres, in the Chino district. Fine stand and plenty of cheap water. Price $250 per acre. F. F. TURNER, 119 E. Colo. st., Pasadena. Phone 60001.

FOR SALE—OR EXCHANGE—Beautiful citrus grove and chicken ranch combined. 50 acres. Good proposition. W. R. WORMELL, Palm Vista Ranch, Escondido, Cal. Phone 178-W-12.

FOR SALE—Ideal country home and 2 acres in beautiful valley near the sea. Fine schools, healthful climate. Reasonable price. 2619 KENWOOD AVE.

FOR SALE—SOUTHERN PACIFIC RAILROAD LANDS. LONG TERM PAYMENTS. LAND DEPT., 829 STORY BLDG.

Antelope Valley.

FOR SALE—SOUTHERN PACIFIC RAILROAD LANDS, GRAZING, ALFALFA, GRAPE AND FRUIT LANDS AT PRICES RANGING FROM $5 TO $40 PER ACRE. 10 TO 24 YEARS TIME. LAND DEPARTMENT, 829 STORY BLDG.

Tehachepi.

FOR SALE—Fruit farm and cattle ranch. NELSON & SON. [illegible] L. A. security. Box 54, TEHACHAPI.

San Joaquin Valley.

FOR EXCHANGE—180 acres, 5 mi. city limits Madera, 45 a. Muscats, 15 yrs.; 20 a. 10 yrs.; 20 a. Thompsons, 1 yr.; 20 a. Malaga; 20 a. Lovel peaches, 4 yrs.; 20 a. almonds, 4-5; 20 a. Lovel and Elberta peaches set 1922; 5 a. French prunes; 2 a. raw land; tractor, horses, all farm tools; ditch water. Price $170,000, clear. Want L. A. income to $100,000. COVINGTON, DE BLOIS & MILNER, 609 Security Bldg. Phone 63204. Los Angeles or Brawley, Cal.

Fresno.

FOR SALE—60 acres Fresno Co., full-bearing Thompsons and Sultanas, good buildings; crop estimate $6000. Price $25,000. Have $10,000 equity. Will take bungalow S.W. to $6000 and $4000 cash. F. R. DICK, 1124 W. 80th Place.

Mexico.

FOR SALE—MEXICAN LANDS
MEXICAN LANDS
MEXICAN LANDS

Be known as the richest in the world. We have 1500 acres of the very cream of the cream of the country in an American colony; all clear, bottom land, cleared, level. [illegible] All ready for the plow. Two crops each year. Excellent climate; near U. S. border and large city, and on the Southern Pacific Railroad. Titles perfect. Price like rent in California. Come and see for yourself and let us prove these statements. Write to EL TAJQUE LAND CO., 230 Detwiler Bldg.

Owens River Valley.

FOR SALE—6 miles south of Big Pine. No better land, no better paying ranch in Cal. Let me prove it. Splendidly improved. $60 acre; will divide. E. F. AHRENS, Owner, 167 S. Vine St.

Tulare.

FOR SALE—
TULARE
$1000
BANK FORECLOSURE.
Seven acres bearing Thompsons, improved; navels, including crop; balance $4000, easy terms. Representative at office Monday from 1 to 5, only.
Phone Pico 1100.
W. A. HEITMAN CO.,
REALTORS,
Entire Ninth Floor Merritt Bldg.
Eighth and Broadway.

FOR SALE—
TULARE
HAVE YOU $2000 CASH?
20 acres on paved highway, close to town. Five 4-r. modern bungalow, tile house, value $3000. Double garage, pump house, chicken house, value $1000. Excellent water, right and pumping plant, only 20 feet lift. 7 acres Malaga grapes, 2 to 3 years old; 10 acres famous Emperor grapes, 2 yrs. old; 2 acres alfalfa, also family orchard. Photos at office. Balance $5000, easy terms. This warrants immediate investigation.
Phone Pico 1100.
W. A. HEITMAN CO.,
REALTORS,
Entire Ninth Floor Merritt Bldg.
Eighth and Broadway.

Ventura County.

FOR SALE—Apricot and orange grove, Ventura county, for sale. 12 acres with modern irrigation, on paved road, in highly developed district, 14 miles from Los Angeles. Buildings and shade trees. Apricot crop ready next month, should bring $1500. Price with crop $9000. A sacrifice for quick sale. FARMERS REALTY & INVESTMENT CO., Fillmore, California.

FOR SALE—80 acres home land in Jacumba Valley, 28 mi. from Maricopa. 5-room house, barn $3500, 2¼ mi. fence; 65 acres good tillable land, $460 acres, stock range, on highway, $2000 cash, price $5000. Address J, box 4, TIMES OFFICE.

FOR SALE—Beautiful little country home, Ventura county. 2 acres income-producing walnuts, orange and family orchard, in highly developed district. Free irrigation. Substantial modern house and numerous outbuildings, chicken house, etc. On city limits. A bargain at $5250. P. O. BOX 290, FILLMORE, CALIFORNIA.

MOUNTAIN, CANYON PTY.
For Sale, Exchange, Wanted.

FOR SALE—OR LEASE: AT CAMP BALDY, ALT. 4600, MY BEAUTIFUL MOUNTAIN CABIN HOME, "LAST CABIN," INCLUDING LARGE DEEDED LOT, ON MAIN STREAM. VERY COLD SPRINGS ON PROPERTY. BEAUTIFUL TREES. SUITABLE FOR WINTER OR SUMMER USE. EXCELLENT STONE FIREPLACE AND FOUNDATION. SCREENED PORCH 12x27; LIVING-ROOM 12x20; BEDROOMS, DRESSING-ROOM, DINING-ROOM AND KITCHEN. ALL ARTISTICALLY FURNISHED TO ACCOMMODATE 6 OR MORE PEOPLE. COOK AND LIGHT WITH ELECTRICITY AT A VERY CHEAP RATE. 50 MILES FROM LOS ANGELES VIA FOOTHILL BLVD. GOOD AUTO ROAD TO PROPERTY. COOLEST PLACE YOU CAN FIND IN SOUTHERN CALIFORNIA IN SUMMER. WILL SELL COMPLETE FOR $4000. TERMS ON ½ IF DESIRED. WILL LEASE FOR SEASON TO RESPONSIBLE PARTIES FOR $400. CALL OR ADDRESS MARK W. SHAW, CAMP BALDY, CAL. OR PHONE HOLLY 5445, MR. NELSON.

FOR SALE—AT CAMP BALDY, ALT. 4600, A VERY ATTRACTIVE MOUNTAIN CABIN I AM BUILDING, WILL BE COMPLETED THIS WEEK. BUILT BY DAY LABOR. WIRED FOR ELECTRIC LIGHTS AND COOKING, CHEAP RATE. LIVING-ROOM 14x20, SCREEN PORCH 8x18, BEDROOM, BATHROOM, DINING-ROOM AND KITCHEN. LOTS OF LIGHT AND AIR. RIGHT ON LARGE STREAM. VERY COLD WATER. ABUNDANCE OF LARGE TREES. WELL BUILT, ON GOOD FOUNDATIONS. PARTLY FURNISHED. ROOM FOR 6 OR MORE PEOPLE. COOLEST PLACE TO BE IN CALIFORNIA IN SUMMER. 50 MILES FROM LOS ANGELES VIA FOOTHILL BLVD. GOOD AUTO ROAD RIGHT TO DOOR. WILL SELL CABIN (GOVERNMENT LOT) $2500. TERMS ON ½ IF DESIRED. CALL OR ADDRESS MARK W. SHAW, CAMP BALDY, CAL. OR PHONE HOLLY 5445, MR. NELSON.

FOR SALE—Cheap, furnished cabin in Topanga Canyon. Ideal location, [illegible] CAMP PERRY [illegible] after July 4. Call PICO 894.

FOR SALE—A beautiful suburban home site, nearly an acre of level land, 13 miles from L. A., in beautiful Beverly Glen, fine concrete road. If you want a good buy don't get this off. Call CUMMINGS, 659629, Bank Bldg., Beverly Hills.

FOR SALE—Beautiful log cabin, located in Los Houses Canyon, near Camp Baldy. This is a real place, priced right. Phone WILSHIRE 4108.

FOR SALE—PRACTICALLY NEW COTTAGE, COMPLETELY FURNISHED, ON LAKE, CLOSE TO PINE KNOT LODGE. LINCOLN 3592.

FOR SALE—Bear Valley acreage, [illegible] timber, water. Address J, box 209, TIMES OFFICE.

EASTERN, NORTHERN PTY.
For Sale, Exchange, Wanted.

For Exchange.

FOR EXCHANGE—5 New York lots, clear, price $12,000. Want city. 67097.

For Sale.

FOR SALE—Or Trade: 13,500 acres cattle or sheep ranch, Montana, well improved and watered. Springs, alfalfa, coal and timber. Good potential oil land, wonderful bargain. Address R. W. THOMSON, 2201 N. Vermont ave.

FOR EXCHANGE—20-acre fruit ranch, apples and pears, 15 years old, Rogue River Valley, Oregon, all clear, valuation $15,000. Exchange for L. A. 580003.

Wanted.

WANTED—Clear eastern. I must close out partnership and return East. Will exchange 348 feet by 100 in the heart of Wilmington, wonderful future. Mortgage loaned, $10,000, 3 yr. 7%. Paved. One block to bank and harbor. Price only $1000 foot. Please don't submit over-priced property. Mr. Sunday. Address E, box 202, TIMES BRANCH.

WANTED—Eastern property. Have fine income. 350 W. 9th. PAXON, 65651.

OIL PROPERTY—
Miscellaneous.

OIL LAND. OIL LAND. OIL LAND. We have the most desirable 20-acre oil speculation at Huntington Beach, wells producing or drilling on all sides. 1-4 mile N. of Standard tank farm. This would be a bargain at twice the $35,000 cash we are asking. KING, FRENCH & FABRIC, Covina, Cal.

OIL LANDS, INVESTMENTS AND REDONDO PROPERTY. H. E. CARTER, Realtor, Notary Public. Office next to Postoffice, Redondo Beach, Cal. Day Phone 2731; Night Phone 3042.

FOR SALE—80 acres, all or part, near Torrance. Leased to Standard. Price $1650 per acre, including 1 1-2 royalty. This land is worth the money without the oil gamble. Terms can be arranged. J. K. POST, box 302, Beverly Hills.

FOR SALE—5 to 500 acres in the new Redondo field, leased and unleased. A large well has been brought in and big developments are in progress. Don't put it off, as prices are advancing daily. C. C. LATSHAW CO., Anaheim, Cal.

FIRST OFFERING— —OIL LAND. Within 10 miles of City Hall. Big Companies in field. HYDE PARK REALTY CO., Ver. 2781.

FOR LEASE—Several tracts in proven area, Redondo district, ten acres across street from Union well. J. F. FORBES, 114 South Pacific ave., Redondo. Phone 1001.

WILL buy or sell oil interests in operating wells at Santa Fe Springs. 300 FERGUSON BLDG. 12315.

WANTED—Santa Fe oil leases. 300 Ferguson Bldg. 12315.

FOR SALE—Santa Fe Springs leases and land in fee. 300 FERGUSON BG. 12315.

ORANGE, LEMON, WALNUT
Groves.

For Exchange.

FOR EXCHANGE—We have several choice orange and walnut groves, as well as some alfalfa ranches which we can exchange for good Los Angeles income. What have you? Can match any deal. FISHER & STEVENS, Exchange Dept., ROBERT MARSH & CO., 300 Marsh-Strong Bldg., 9th and Spring. 10175.

FOR EXCHANGE—20-acre orange grove in Redlands district, $30,000 clear. Modern house. Trees in full bearing and show large income. Want good property in L. A. city or vicinity. Address J, box 259, TIMES OFFICE.

Wanted.

WANTED—To purchase, one to five acres of orange grove in foothills, Glendale way preferred. A-1. Address R, box 96, TIMES OFFICE.

POULTRY RANCHES—
For Sale.

FOR SALE—OR EXCHANGE—40-acre finely equipped white Leghorn chicken ranch, San Diego county, midway bet. Delmar and La Jolla. ¼ mile from station, postoffice, school, on highway, overlooking ocean; 6-room modern house, granary, barn and chicken equipment, tools, horse and wagon; splendid soil and soil orchard; plenty water. The place is a regular gold mine and grow rich. Want over exchange on income. Price $10,000. This is a rare chance. CAPITOL REALTY CO., 115 N. Western av.

FOR SALE—By owner, 1½-acre poultry ranch; 5-rm. bungalow, sleeping porches, fireplace, lawn, garden, fruit and shade trees; chicken equipment for 1200 hens; brooder-house; water, gas and electricity connected to all houses. 525 5-mo. pullets just coming in to laying. 350 3-mo. all exceptionally fine birds; 2 reg. Toggenburg milk goats; one incubator; cream-cheese cutter, tools, etc. N.W. corner Golden West and Camino Real, Artesia Acres. R.F.D. No. 1, BOX 252, Artesia. Phone 9-R-2.

FOR SALE—4 acres, 2500 laying hens, equipped for 5000 laying hens, brooders for 6000. Pumping plant, incubators and all necessary equipment. Must be sold on account of sickness. Owner corner Bell View and Inglewood ave. Phone INGLEWOOD 86-M.

FOR SALE—2 acres or more with 1200 pullets and some laying hens. Finely equipped, modern house, 6 rooms. Will consider exchange. JESS TILLEY, 1057 Cudahy ave. South 2620-J-3.

REAL ESTATE—
For Sale—Miscellaneous.

Acreage for Subdivision.

FOR SALE—$1200 PER ACRE, 18 ACRES, EAST OF CULVER CITY, ADJOINING CALIFORNIA COUNTRY CLUB. SNAP THIS BARGAIN QUICK. G. G. BURNETT, GARVANZA 510.

WANTED—
Real Estate.

Miscellaneous.

FOR SALE—
WANTED
TO BUY A
REAL ESTATE OFFICE
BUILDING.
WEST 7765.

WANTED—For sale, any kind of property or lots. Have buyers waiting. Call or send in your listings at once. BRUDER, 316 Bdwy. Central Bldg. 62261.

WANTED—I have customers wanting only bargains in any business; also small homes, cheap lots. Having cash, phone BOYLE 6810.

WANTED—To list for sale or exchange, some good close-in business lots and income property. C. H. KENT, 701 Haas Bldg. Phone 14222.

WANTED—Lots east of Main st. property for sale. Write me description and lowest price. J. BUSH, 1201 E. 7th st.

WANTED—Clear real estate, vacant or improved, for gilt-edge securities. PH. 68829.

For Cash—Not Classified.

WANTED—We sold 3 residences at auction last week. We guarantee an acceptable sale or no charge. Let us sell for you. S. K. NOLAND, Auctioneer, 1143 S. Western av. 75672.

Houses.

WANTED—Responsible party wants 5-room bungalow, furnished or unfurnished. Price not over $6500. Can pay like rent until get then small cash payment. Must be in good neighborhood. Address K, box 88, TIMES OFFICE.

WANTED—An 8-room house in Wilshire district. Must have 4 bedrooms. Will pay $15,000. MUST BE MODERN. Phone MR. COHN, Main 414, bet. hrs. 9 and 11 a.m. only.

WANTED—Do you want a quick sale? We have dozens of real buyers for both residence and income property. A call may mean a sale. List with us. HAMMOND CO., 1461 W. Washington. Phone WEST 4556.

WANTED—If it is cash you want immediately for your real estate or personal property, call at 829 W. 9TH ST. Ph. Bdwy. 246. AUCTIONEER BAIRD.

WANTED—Good $6500 bungalow, clear. Will exchange fine shoe-repair shop near 4th and Bdwy. clearing $7500. WM. MARTLING, Main 1851.

WANTED—To buy, 5 to 6-room modern home, Western section. 767912.

WANTED—Houses, lots. Colored clients. Bdwy. 4551. 2327 Hunter st. W. L. Martin.

WANTED—Houses for colored. Spot cash. S. P. DONES, 2019 Central ave. So. 75404.

Lots.

WANTED—Lot and some cash for $3000 trust deed on colonial bungalow. Excellent location. Give location and number of lot. Address J, box 77, TIMES OFFICE.

WANTED—High-class unrestricted lot to $7500. Prefer paved street. Have first mtg. on city houses. Small loans. A. H. BARRY, 333 Union Oil. Main 1175.

WANTED—Duplex lot, between Washington and Hollywood. State price. Address J, box 401, TIMES BRANCH.

WANTED—
Real Estate.

Lots.

WANTED—Will pay cash for equity in any lot in desirable location for building purposes. Give full particulars first letter. Address LC, box 308, TIMES BRANCH.

WANTED—Unrestricted lot as first payment on $8500 5-rm. bungalow, 2 bedrooms and large breakfast room. HOLLY 3073.

WANTED—Bus. lot or improved; light auto part exchange. 305 Lakeshore Terrace.

Acreage.

WANTED—
SUBDIVISION ACREAGE.
20 TO 100 ACRES—WILL BUY OR HANDLE ON SELLING CONTRACT.
DICKINSON & GILLESPIE,
320 West 8th street.
Bdwy. 347. 820884.

Industrial Property.

WANTED—INDUSTRIAL PROPERTY. For sale or lease. Would you build? We have clients ready. R. C. MITCHELL COMPANY, 60617. Suite 615 Van Nuys Bldg. 60617.

Income Property.

WANTED—
FLAT BUILDING.
Have $4000 cash and bungalow, $7500 clear. Will assume.
A. M. JAMISON.
Phone 61401. 812 Hollingsworth Bldg.

WANTED—Income property; we can sell yours if your price and terms are right. GILSON & NALBAND, 820427. 714 Loew's State Bldg.

Country and Ranch Property.

WANTED—Small fruit or chicken ranch in country, near ocean preferred; must be reasonable. Address FRESHWATER, 500 West 27th St., Los Angeles.

WANTED—Poultry ranches to list. VAN HORNE, 341 I. W. Hellman Bldg.

WANTED—Have income for ranches. H. R. COWAN, 305 Story Bldg. 821925.

WANTED—Clear ranches for income. R. W. MAGEE, 436 Security Bldg., 61756.

REAL ESTATE—
For Exchange.

Miscellaneous.

FOR EXCHANGE—BEAUTIFUL HOME. Laurel Canyon. 7 rooms, H.W. floors, servant's quarters, furnace, garage, large grounds, lovely surroundings. Price $20,000 clear. 604 VAN NUYS BLDG. Phone 820457.

FOR EXCHANGE—Have very fine home at Manhattan Beach, which cost me $10,000 to build, will exchange for income in city to about $25,000, and add cash and assume. Call U. S. MEEKS, Hollywood 9448.

FOR EXCHANGE—Clear Bloomington land with water, want L. A. income, will assume; no commission. FRED G. PEARCE, 602 Detwiler Bldg. 63419. 413 W. 6th.

FOR EXCHANGE—40 acres fine grape land near Rialto, valued at $6000, clear; will exchange for bungalow in city to about $10,000. Call U. S. MEEKS, Hollywood 9448.

FOR EXCHANGE—SPECIALIST, match anything, any time, anywhere. BURTON REALTY CO., 6 Rudy Bldg. Phone 291-R. Glendale, Cal.

FOR EXCHANGE—Have four beautiful lots in Alhambra, worth $6000, and will add about $1500 for bungalow in city. Call U. S. MEEKS, Hollywood 9448.

FOR EXCHANGE—$62,500, clear. Extra fine bearing grove Whittier way. Submit city. STACY, 401 Fay Bldg. 62115.

FOR EXCHANGE—$62,500, clear, extra fine grove, Whittier way, and six clear lots. Want city. STACY, 401 Fay Bldg.

FOR EXCHANGE—In real estate try 820268. S. SCHWARTS, 235 Chapman Bldg.

FOR EXCHANGE—Go to BEN WHITE for real estate. 304 BRYSON BLDG.

Houses.

FOR EXCHANGE—
10-Room Modern Home, Wilshire, for improved ranch, southern California.
C. F. BLAKEMORE LAND CO.,
622 Van Nuys Bldg. Phone 821600.

FOR EXCHANGE—5-rm. bung., garage, best street in Annandale. Want S.W. or beach. Price $4000, or will sac. for quick sale. SCHAFFER, 875 Eagle Rock. Garv. 2000.

FOR EXCHANGE—5 or 6-room modern bungalow for country property or chicken ranch. COCHRANE, 7124 Moneta.

Lots.

FOR EXCHANGE—LOT FOR ACREAGE. Have fine clear business lot, one of best towns San Joaquin Valley; will exchange for 5 or 10 acres raw land near Los Angeles. Prefer San Fernando Valley. Address owner, 4715 S. WILTON PLACE. Telephone 75642.

FOR EXCHANGE—Clear lot for automobile. Pico 5468. CROSBY, 419 Loew's Bldg.

Business Property.

BUSINESS property, E. 9th st. Value $65,000, clear. Want San Joaquin Valley. Submit price and legal description. CULP REALTY CO., 513 S. [illegible] st. 61943.

Income Property.

FOR EXCHANGE—I am offering fine fourflat, best location in Hollywood, for only $25,000, and will accept as part payment good first mortgage to about $12,000 or bungalow to about $10,000, or very small cash payment. Call U. S. MEEKS, Hollywood 9448, or come to 6040 Hollywood Blvd.

FOR EXCHANGE—Equity in 2 new bungalows rented for $100; want clear cheap vacant lots in L. A.; must have water. State location and price. Address A, box 374, TIMES BRANCH.

FOR EXCHANGE—We have some very good close-in ranch properties which we can exchange for income. THOS. BEACH or ERNEST A. BECKER, 709 S. Vermont ave.

FOR EXCHANGE—Have income for ranches. R. W. MAGEE, 436 Security Bldg. 61756.

Country Property.

FOR EXCHANGE—2600 acres improved in San Joaquin Valley, all clear, for L. A., Long Beach or Hollywood. Will assume. See my agents, STAMM REALTY CO., 7820 Sunset Blvd. Phone 579083.

FOR EXCHANGE—40 acres foothill land, leveled, well drilled, ample water, Exeter-Lindsay district. Want So. Calif. property. Owner, 516 CHAMBER OF COMMERCE, L. A. 15820.

FOR EXCHANGE—Tulare county, unimproved lands for Los Angeles property or eastern lands, $14,000 and $12,000. G. W. WYLLIE, Dinuba.

WANTED—Ten to twenty acres vicinity of Glendale. Write full particulars H. R. HOUSTON, 430 Pac. Mutual Bldg. Principals only.

FOR EXCHANGE—Country and ranch property for city property. COCHRANE, 7124 Moneta ave.

TO LOAN—
Money.

Real Estate, Improvements.

FIRST loan on improved real, business property, or for building. $2000 to $50,000, second loans, $1000 to $25,000, handle trust deeds, contracts, mortgage. PAUL, 321 E. Palmer Ave., Glendale.

WE MAKE FIRST AND SECOND LOANS TO PRIVATE INDIVIDUALS ON THEIR OWN PROPERTY. REASONABLE RATES. QUICK ACTION. B. F. NYSEWANDER, JR., 319 PAC. FINANCE BLDG. 820125.

$2300 AT 7%, $2600 at 8%, $1500 at 8%, on improved property, Hollywood or Wilshire district. Call 667953, ask for MR. IRVIN. WRIGHT & HOGAN, 1666 N. Vermont.

LOANS WITHOUT COMMISSION. Building loans, city improved, or farm loans, any amount, reasonable rates. No commission. JAMES BROUN, 425 Hollingsworth Bldg. 63718. 11 to 2.

SPECIAL FUND, $30,000— Will make any good city or ranch loan. DEPENDABLE MORTGAGE CO., 918 Stock Exch. Bldg. Pico 5648. 15554.

PRIVATE money, 6 and 7 per cent, on city, country or building loans. LOCKHART & SON, 731 H. W. Hellman Bldg. 12776.

TO LOAN—$50,000, just paid in. Wish to loan at 7 per cent on one or more income properties. Address K, box 404, TIMES BRANCH.

$5000 and up on first mortgages, business or residence property. Phone for appointment. F. E. DURANT, Money Broker, 70025.

WE CONTROL PRIVATE FUNDS— And know of all available money. F. A. PATTEE CO., 1211 Hollingsworth Bldg. 60485.

TO LOAN—Immediate 7 per cent money—improved. THE WILLIAM WILSON COMPANY, 429 Pac. Mutual Bldg. Pico 5842—13103.

TO LOAN—$1500 to $25,000. Bungalows, flats and business property. Will buy trust deeds. Money for seconds. 14059. F. H. Evarts, 606 Van Nuys Bldg.

TO LOAN—$1000 to $5000 at 7% and 8%, on conservative first mortgages. FARNSWORTH BROS., 1017 Van Nuys Bldg. 61209.

$300 to $50,000 to loan, lowest rates, city or country, money waiting. R. W. MOYER, 811 Title Ins. Bldg. Main 1511.

$750 TO $100,000 at 7 per cent on city improved. SECOND LOANS MADE. R. W. KINSEY, 819 Trust & Savings Bldg. 820453.

MONEY to loan on real estate security. CLARENCE A. AUSTIN, 409 Braley Bldg. Pasadena, Cal. Fair Oaks, 561.

6 PER CENT MONEY. I BUY CONTRACTS & TRUST DEEDS. WM. J. JOHNSON, 125 W. 6th. Room 821. Main 176.

MONEY always available for building purposes or improved, L.A. real estate. RALPH & WOLFF & CO., 740 S. Bdwy. 14219.

LOANS—On Hollywood and Wilshire Prop. WORTHINGTON-BURROWS, 6331 Hollywood Blvd. Phone 577348.

TO LOAN—
Money.

Real Estate, Improvements.

MONEY TO LOAN—
$1000 to $50,000.
Our own funds.
On city real estate.
Building loans a specialty.
Straight three-year mortgage.
Immediate action.
AMERICAN MORTGAGE COMPANY,
404 Metropolitan Bldg., 5th and Bdwy.
823001.

TO LOAN—$10,000 at 8% on improved residence or flat property in good district. Will make one or more small loans; private party. Call Mr. Douglas or Cheese, Wil. 1464, with FRANK MELAND CO., 3701 Wilshire Blvd.

MONEY TO LOAN—
Building Loans.
One year, three years or ten years.
UNITED MORTGAGE & LOAN CORP.,
615 Van Nuys Building.

RESIDENCES, APARTMENTS, FLATS— IN sums of $1000 and up. Building Loans. Interest 7 and 8 per cent. CONSOLIDATED MORTGAGE COMPANY, 426 Washington Bldg. Phone Pico 3536.

MONEY TO LOAN— $20,000 ON GOOD CLOSE-IN INCOME OR ACRES. SECURITY MUST BE AMPLE. WINTER INVESTMENT CO. WE ACCEPT TORRENS TITLES. PHONE 65352. 1100 VAN NUYS BLDG.

MONEY to loan on Iowa, Neb., and other Middle Western lands, or will purchase your mortgages or other securities. J. G. BONE, 336 Markwell Bldg., Long Beach. Phone Main 734.

TO LOAN—Money on first mortgages up to $25,000. Wilshire or Hollywood income or residence. MR. SCOTT. 567685.

$60,000, divide; building loans, farm loans. B. B. MARLEY, 6051 Holly. Blvd. 577665.

TO LOAN—HOLLYWOOD, WILS. OR S.W. CALL 219 O. T. JOHNSON BLDG. 61757.

BUILDING loans, Los Angeles and vicinity. Martin, 702 Story Bldg., Pico 2549.

$500 TO $5000, city, suburban, beach. CAMPBELL, 219 Story Bldg. Pico 0456.

Money on Salaries, Collaterals.

MONEY loaned to people steadily employed. 617 GROSSE BLDG., 124 W. 6th.

QUICK money to people steadily employed. 403 HAAS BLDG., 7th and Broadway.

Money on Diamonds, Etc.

LOANS ON
DIAMONDS AND JEWELRY,
ALSO ON LIBERTY BONDS,
FURS, WATCHES, SILVERWARE
AT LOW RATE OF INTEREST.
BUSINESS STRICTLY CONFIDENTIAL.
OLD RELIABLE
PROVIDENT LOAN ASSN.
408 CHAPMAN BLDG. PHONE 12162.

DIAMONDS, JEWELRY, LIBERAL LOANS. Old and Reliable. No misrepresentation. Diamonds are safe left with us. Diamonds kept bank safe deposit vault. Interest very low. 14 yrs. same building. References, any bank or jewelry firm. KUSEL LOAN CO., 306-7 Stimson Bldg., 3rd & Spring. 63208.

MONEY TO LOAN ON DIAMONDS, WATCHES, JEWELRY. LOWEST RATES. PRIVATE, RESPONSIBLE, BEST, 37 YRS. A. B. COHEN & BRO., ROOM 305 NEW PANTAGES BLDG. COR. 7TH AND HILL STS. BANK REFERENCES. PHONE 62820.

MONEY TO LOAN on diamonds, jewelry, furs, oriental rugs and other personal property. Courteous, private, confidential. References: Leading banks and jewelers. LOWEST RATES. ESTABLISHED 1903. MARKWELL & COMPANY, 302 CITIZENS NAT. BANK BLDG.

DIAMOND AND JEWELRY LOANS AT LOWEST RATES. Bank refs., business strictly confidential. COULDEN & COMPANY, 414 Loew's State Bldg., 7th and Bdwy.

LIBERAL LOANS ON DIAMONDS, LIBERTY BONDS. All loans kept in bank safety vaults. ASK YOUR BANKERS ABOUT THE PROVIDENT PLEDGE LOAN CO., 801 Union Oil Bldg., cor. 7th and Spring.

Money on Automobiles.

AUTO LOANS TO INDIVIDUALS—
WITHOUT INSURANCE.
Is our new money-saving proposition. It will pay you to investigate.
Bring your bill of sale and registration certificate and get your check in a few minutes. Our low rates, long easy terms and quick action will please you.
We also finance private sales and rewrite contracts to cover ten months.
G. S. DONALDSON INVESTMENT CO., 200 West Pico, cor. Hill. Phone 68425.

AUTOMOBILE LOANS SIMPLIFIED. Bring your bill of sale; drive into our large garage; park free. Our courteous assistants will draw your check in a few minutes. FORGET about insurance altogether; our large capital enables us to carry the risk ourselves, thus saving clients expensive costs. "BEAR IN MIND" that we are an old, experienced organization with high commercial standing; that we want your good will and friendship; that we value your patronage whether you require only a few dollars or thousands and that WE NEVER DESIRE TO SEE YOUR AUTOMOBILE AGAIN AFTER CHECKING THE MOTOR NUMBER. Don't you think we are a pretty safe proposition for YOU? J. L. BLODGETT CO., 152-158 W. PICO ST. 60902. OPEN FROM 8 A.M. TO 9 P.M. DAILY.

INDIVIDUAL AUTO LOANS—
NO RED TAPE—NO DELAY.
Your business STRICTLY CONFIDENTIAL.
We loan money to individuals. You keep the car and pay us in small monthly payments.
We finance private sales and rewrite contracts to reduce payments.
METROPOLITAN FINANCE CORP.,
1325 S. Main st. Phone Pico 2684.

AUTO LOANS QUICKLY MADE— Drive into our large garage and get out of traffic. Park free. No insurance or other excessive costs to pay. Our rates are positively the last word. Get acquainted with our liberal, simple system. Any amount. Any time up to 9 p.m. W. F. ALLEN & SON, 811 S. Spring St. Phone 63953.

WE REFINANCE AUTOMOBILE CONTRACTS to reduce monthly payments; also finance sales between individuals or loan money on late-model cars. L. L. BAXTER, AUTOMOBILE FUNDING & INSURANCE, 1704 S. Flower st. Phone 21660.

RIDE WHILE YOU PAY. Auto Loans to Individuals. No Delay. Confidential. Any Model Car. Any amount. Contracts Rewritten. Payments Reduced. Private Sales Financed. MR. CONNER, 513 W. 9th. Phone 12608.

AUTO LOANS TO INDIVIDUALS— I LOAN MONEY ON AUTOS AND REWRITE CONTRACTS TO REDUCE PAYMENTS (8 MOS. TO PAY.) LOWEST RATES, QUICK SERVICE, CONFIDENTIAL. CHARLES H. THOMPSON, 224 W. 12TH.

AUTO LOANS TO INDIVIDUALS— I LOAN MONEY ON AUTOS AND REWRITE CONTRACTS TO REDUCE PAYMENTS (8 MOS. TO PAY.) LOWEST RATES, QUICK SERVICE, CONFIDENTIAL. CHARLES H. THOMPSON, 224 W. 12TH.

MONEY on automobiles, easy terms. 60151. J. S. MOORE, 614 S. Spring st., upstairs.

MONEY WANTED—
Real Estate and Collaterals.

WANTED— $10,000 BONUS. I WILL PAY THIS LARGE BONUS ON $125,000 FOR FIVE YEARS AND GIVE FIRST MORTGAGE ON A $275,000 HOTEL. PROPOSITION BACKED BY THE MOST RELIABLE HOTEL MEN IN THE COUNTRY. FOR PARTICULARS OR APPOINTMENTS ADDRESS H, BOX 329, TIMES BRANCH.

WANTED—Money, $500, 3 years, 8 per cent. For opportunity to loan this amount on income property, first mortgage, absolute security, see BUILDERS' FINANCE ASSOCIATION, 414 Laughlin Bldg., 315 S. Bdwy. 66050.

WANTED—MONEY EARNS 12 PER CENT. MAKE YOUR MONEY EARN MORE. Why take 4 per cent, while our clients are giving 12? Security first lien, five to one. No losses. Place any amount from $100 up. LOAN DEPT., 229-230 Union Oil Bldg.

WANTED—From private party, $15,000, 7 per cent, 3 years, first mortgage, 10 acre ranch, Van Nuys, on boulevard. Value incl. owner's home $36,000. No commission paid. This is first class. P. O. Box 267, VAN NUYS.

WANTED—Money. I have for sale selected first mortgages at one-third valuation of improvements and land; 7 per cent amounts $1000 to $6500; 4583 MELROSE AVE., or phone 598507 for appointments between 9 and 11 a.m.

WANTED—$1700 loan, 8 per cent, quarterly, 3 per cent commission, first mortgage, city property. Value of property $4000. ALBERT E. COGER, 1020 Stock Exchange Building.

WANTED—From private party, building loan of $2000 for 3 yrs. @ 7%; lot valued at $1800, 5-room house and garage at $4000; total security, $5800. No commission paid. PH. 12505 or 554506 eve.

WANTED—Building loan of $5000 on clear one-acre city lot. Gilt-edge loan. BRYANT INVESTMENT CO., 322 Detwiler Bldg. 412 West 6th st.

WANTED—8 per cent quarterly, 3 per cent commission, new homes, Rogers Park district. WESTERN FINANCE CO., 912 Citizens Nat. Bank Bldg. 63151.

WANTED—See Stanley Matthews for 8 per cent first mortgage, $1250 to $4000, 40 pct. valuation, owners' homes. Builders' Finance Assn., 412 Laughlin Bldg. 66050.

WANTED—$4000, 1st mtg., on new double bungalow, 7 per cent. No commission paid. Call Saturday or Sunday. 9644 ODIN ST., Hollywood.

WANTED — Money on first mortgages, Wilshire and Hollywood property. Call MR. SCOTT. 567685.

MONEY WANTED—
Real Estate and Collaterals.

WANTED—$6500 on new 12-room duplex, 1633 Vista Street, Hollywood; fine building, best district. Call T. B. NICHOLS, Pico 1645.

WANTED—$1500, 3 years, 7 per cent, 2nd mortgage on new stucco double bungalow. Now rented on lease. Worth $12,000. 4167 W. WASHINGTON, or 4520 Edgewood.

WANTED—To loan, $600, new accessory for Fords. Money fully secured, on good terms. WILSHIRE 620.

WANTED—From $1000 to $25,000 to loan on Hollywood real estate; 8%; good. TEAGER, 6434 Hollywood Blvd. Holly 6050.

WANTED—$2500, first mortgage, 8%; good loan. 5714 SOUTH VERMONT AVE. Phone 269882.

WANTED—$3500, 7 per cent. Hollywood, 6-room, strictly modern, lot 50x135. 1511 N. KENMORE, or 70732. No commission.

WANTED—1st loan, $4900, on new $10,500 stucco double tile bath, sink, in S.W. VER. 8814.

WANTED—$1500 on new home. Call Pico 4555, MRS. HALL, 229 Consolidated Realty Bldg.

WANTED—$3500 for short time, loan, special on 4 flats, security. Call HOLLYWOOD 6211.

WANTED—2, $2000 8 per cent, new bungalows, $5000 each. Bonus for quick action. A. Z. CURRY, 1020 Washington Bldg.

WANTED—$10,000, 3 yrs., 7%, on property valued at $30,000, by owner. 612 9TH AVE., Monrovia.

WANTED — $3000 on Adams street residence. BRYANT INVESTMENT CO., 322 Detwiler Bldg., 412 W. 6th st.

WANTED—$12,000, 3 yrs., 8%, 2nd mortgage on 10-unit court. 269777.

WANTED—$4000 for first mtg. COOPER, 954 N. Vermont. 598729.

WANTED—TEAGER will loan your money Holly property, safely. 6434 HOLLY. 6050.

WANTED—$8000 building loan for 1-story stucco apt.-house. Owner, PHONE 25115.

WANTED—$2500, private money, 7%, new bungalow 4600 LA MIRADA. 597685.

WANTED—$9000, 3 yrs.; $45,000 apt.-house security; 7%; private. OWNER, 16598.

WANTED—$5000, 8%, Hollywood business property, worth $20,000. MARLEY, 579065.

MORTGAGES—
Trust Deeds.

WANTED—I BUY FIRST MORTGAGES AND TRUST DEEDS, ALSO SECOND TRUST DEEDS. B. F. NYSEWANDER, JR., 319 PACIFIC FINANCE BLDG. PHONE 820125.

FOR SALE—MORTGAGES, $4500 mortgage, about $9500 security. Fine residence, Angeleno Mesa district. Good people and good conservative loan. Will sell to net purchaser 8%. OLE HANSON, 517 Pacific Finance Bldg., Pico 5070.

WANTED — We will buy your real estate mortgages, trust deeds, contracts. Quick action. No escrow fee. Money ready. FRIENDLY & FYBUSH, 1004 Van Nuys Bldg.

WANTED—First mortgages or trust deeds for my $27,000 equity in two new modern flat buildings, two blocks from Exposition Park. Address H, box 159, TIMES OFFICE.

FOR SALE—Mortgage, $3000, 3 yrs., 7% int. quarterly, on colonial bungalow, 5511 S. Wilton Place, Chesterfield square. Do not disturb occupant. Address J, box 76, TIMES OFFICE.

FOR SALE—Have mortgage of $800 on Toronto, Canada, house, property, payable $30 per month. Fully paid up. What have you to offer? HAMILTON, 905 East 66th st.

WANTED—We buy trust deeds, mortgages and contracts. Quick action. No escrow. ALBERT LANE and MAX BLOSBURG, 501 Mortgage Guarantee Bldg. Pico 4200.

WANTED—We buy trust deeds, mortgages and contracts. Give answer in 24 hours. No escrow necessary. Call 821822. 616 VAN NUYS BLDG.

FOR SALE—Two first trust deeds, well secured, $1100 and $1355, 7% int. 2% and 3% discount. WRIGHT & HOGAN, evenings, 598496.

WANTED—$750, 8 per cent, 1st trust deed, on new house, 2% discount. 333 UNION OIL BLDG. Pico 5820. Main 1175.

WANTED—WE WILL BUY your trust deed. MUTUAL REALTY CO., 440-41 Citizens Nat. Bank Bldg. 5th and Spring. 15760.

WANTED—Small mortgages or trust deeds, spot cash. Own funds. Apply forenoons. 731 LOEW'S STATE BLDG. 824800.

WANTED — To buy trust deeds, quick money. PERRY, 601 Stock Ex. Bg. 66466.

WANTED—Trust Deeds, mtgs., purchased. HIMMELSTEIN, 227 W. 79TH. 295314.

STOCKS AND BONDS—
Miscellaneous.

WANTED—
50% TO 100%.
This will bear the most rigid investigation. COOPER, 954 N. Vermont. 598729.

GARNER & CO., Mercantile Place, are always ready to buy or sell odd lots of listed or unlisted stocks, partial payment receipts, Liberty bonds handled. Pico 99.

HOTELS, ROOM'G-HOUSES
For Sale, Ex., Lease, Wanted.

For Sale.

FOR SALE—$6500 buys 23-room modern downtown hotel, right on busy South Broadway, 3 yrs. lease. Hot running water in all rooms. Dandy furnishings. Terms. See HOME INV. CO., 309 Grant Bldg.

FOR SALE—$3500 handles 53 rooms, cor. brick hotel close, west side, street lobby, hot water, steam heat. Rent $275. Lease 3½ years. Real beauty. Always full. Call HOME INV. CO., 309 Grant Bldg.

FOR SALE—Wilshire district, close in, lease and furnishings, large house, 3 sleeping porches, bungalow in rear, beautiful grounds, wonderful home and good income. 1109 S. MAGNOLIA AVE.

FOR SALE—$7500. Full price 52 rms. hotel and apts. Brick bldg. Rent $400. Lease 5 years. Close in location, forced to sell. Some terms. See by appointment. Call HOME INV. CO., 309 Grant Bldg.

FOR SALE—9 rooms, furniture and rent excellent, price $900; cash down $500; bal. $40 month. Fine west side location. 206 DELTA BLDG., 426 Spring.

FOR SALE—$3950 full price, 14 rooms, fine brick transient, near Bullock's, big store, 2 yrs. lease. Running water, dandy furniture. See HOME INV. CO., 309 Grant Bldg.

FOR SALE—Lovely furnishings, 10-room house, garage, lease, 8 bedrooms, rooms rented. Leaving city. 1236 W. 30TH ST.

FOR SALE—Furniture and lease of 10-room house. First-class. Rented, good income. Party going East. 1212 ORANGE ST.

FOR SALE—26-room apt.-house, 5-year lease, best of furnishings, cheap. Walking distance. 525 CALIFORNIA ST.

FOR SALE—A bargain, rooming-house, 19 rooms, well furnished. See OWNER, 1822½ S. Main.

FOR SALE—Desirable rooming, apt. leases. Big income. 509 SECURITY BLDG. 65204.

FOR SALE—9 rooms good furniture. Fine buy. OWNER, 808 W. 11TH ST.

For Exchange.

FOR EXCHANGE— Downtown hotel building, $40,000; will accept modern residence to about $15,000, balance mtg.; must be restricted district; no stores, no flats. OWNER, 74574.

APARTMENT HOUSES—
For Sale, Ex., Lease, Wanted.

For Sale.

FOR SALE—If interested in the purchase of an apt.-house or hotel, lease and furniture; see ROSS & CO.; 804 Merritt. Free advice as how to make money on your investment by one of the best-known hotel men in the country, specializing in high-class hotels, apt.-houses or estate managements. Ask for MR. STARK. Phone 824508.

FOR SALE—$8000 gives possession, 65 rooms, mod. cor. brick apts. Very choice location. Rent $400. Lease 4½ yrs. $2600 handles 20 rooms near Pico and Flower. Straight transferable 5-yr. lease. See HOME INV. CO., 309 Grant Bldg.

FOR SALE—$2200 buys 14 rooms, dandy homey rooming house near Pico and Hope. Nicely furnished, double garage. Rent $100. Clears $150 monthly. Bring the cash. See HOME INV. CO., 309 Grant Bldg.

FOR SALE—Leaving city. Sacrifice. Elegant 12 rooms and apts., 2 baths, good furniture, garage, close; near West 7th. Rent $80. $2000, terms. Address J, box 443, TIMES BRANCH.

FOR SALE—$1100 buys complete 11-room rooming house, very nicely furnished. Near homey place. Lease, rent $75. Call HOME INV. CO., 309 Grant Bldg.

FOR SALE—Furniture 15 rooms, apt.-house, cheap for quick sale. House for rent cheap. PHONE 271802.

Wanted.

WANTED—Direct from owner, the best small apt.-house or hotel that $4000 or $5000 cash will handle. Hurry, I mean business. Address H, box 79, TIMES OFFICE.

WANTED—To buy, lease and furniture of about 60-room apt.-house or hotel, bet. 2nd and 9th sts., Main and Figueroa. Not over $30,000. 5200 SANTA MONICA BLVD. Holly 1121.

WANTED—For quick results list your apt.-houses and hotels (lease and furniture) with ROSS & CO., 804 Merritt Bldg. Phone 824508. Ask for MR. STARK.

BUSINESS INVESTMENTS—
All Kinds.

WANTED—Some one to finance us in the shoe game. We have a going business, but need money to expand. Want $3000 for 3 or 4 years. Will pay this back in equal monthly payments with 8% interest. Address H, box 25, TIMES OFFICE.

WANT meet party or parties that will invest $8000 in a legitimate proposition. Will show earnings of $24,000 in six months. Investment absolutely safe. Controlling interest in co. for investment. Address J, box 172, TIMES OFFICE.

YOU CAN MAKE $150 to $200 mo. Trusty partner with $2000 needed. Substantial business. 806 S. BROADWAY, Room 201.

BUSINESS INVESTMENTS—
All Kinds.

WOULD 50 PER CENT PROFIT INTEREST YOU? ALL MONEYS AND PROPERTIES HANDLED BY A TRUST COMPANY. A SNAP. ADDRESS "CONTRACTOR," 1621 W. 61ST ST. FOR INTERVIEW, OR CALL VER. 5607 BEFORE 9 A.M. AND AFTER 5 P.M.

MORTGAGE COMPANY JUST ORGANIZED OFFERS AN OPPORTUNITY TO TWO MORE MEN OF UNQUESTIONABLE CHARACTER WHO CAN INVEST FROM $10,000 TO $15,000, WITH OR WITHOUT SERVICES. INVESTMENT ABSOLUTELY SAFEGUARDED. ADDRESS J, BOX 416, TIMES BRANCH.

WANTED—3 good business men to join me in the purchase of one of the oldest established firms in the city of Los Angeles. Brings over $2,000,000 year, cash business. Will stand the most rigid investigation. Must act quickly. Address H, box 248, TIMES BRANCH.

ENGINEER WANTS RELIABLE PARTY TO ASSIST IN DEVELOPMENT OF AUTOMOBILE MOTOR. SOMETHING NEW AND DESIGNED TO ACCOMPLISH GREAT SAVING OF FUEL. INVESTMENT OF ABOUT $5000 REQUIRED. ENGINEER, 731 RAMPART. WIL. 5211.

IN an established business, small amount cash, balance monthly; no interest on deferred payments; a guaranteed annual income of not less than $1800, with no greater investment than $700. Address J, box 218, TIMES OFFICE.

OFFICE manager wanted, salary $250 per month; must invest $10,000, that will earn about 25 per cent. References exchanged. Address C, box 104, TIMES OFFICE.

WANTED—Party to finance trip for conference with Henry Ford. Have several patents and inventions. Wonderful opportunity for some one. Call Ver. 3069, MR. MOORE.

BUY half interest any genuine business. No chaps considered. Brief particulars necessary. BOX 465, BALBOA BEACH.

BUSINESS CHANCES—
Of Many Kinds.

Miscellaneous.

FOR SALE—BY OWNER—EXCLUSIVE FRANCHISE ON AUTOMOBILE TERRITORY, SELLING MORE THAN 100 CARS PER MONTH. GROSS EARNINGS FOR PAST SIX MONTHS EXCEEDING $60,000. VALUABLE LEASE HELD ON BUILDINGS WILL BE TRANSFERRED WITH SALE; 12 SUBDEALERS WITH 2 MAIN BRANCHES OPERATED BY DEALER. ENTIRE COUNTY HELD UNDER STATE FRANCHISE AND CAR SOLD IS MOST POPULAR MAKE KNOWN IN CALIFORNIA. WOULD CONSIDER EXPERIENCED MAN AS PARTNER. ADDRESS E, BOX 106, TIMES OFFICE.

BUSINESS INVESTMENT—Old est. firm doing an excellent business in mfg. kiddies' clothes, dressmaking, hemstitching, buttons, pleating and in fact, very complete establishment for wholesale and retail. Excellent retail store in connection; good fixtures and modern machinery; always busy. Have large orders to fill now. Come and see for yourself; investigation costs you nothing. Excellent for one or more ladies. Will teach every phase of business. Price $3000. See Owner, 2846 W. PICO.

WOULD 10% ON YOUR MONEY REGULAR DIVIDENDS WITH POSSIBILITIES OF 20% INTEREST YOU? THE LARGEST COMPANY OF ITS KIND IN THE WORLD—A LARGE NUMBER OF LOS ANGELES LEADING BUSINESS MEN AND BANKERS ARE INTERESTED. SEND FOR FULL INFORMATION. ADDRESS H, BOX 380, TIMES BRANCH.

FOR SALE—If you want to buy the finest equipped retail bakery in Los Angeles, in a location that cannot be duplicated, come out and see me. The price is so ridiculously low I am ashamed to quote it here. The first person who lays down the cash gets it. Do not come unless you have the cash. Seeing is believing. Opportunity knocks but once. So hurry. Owner, 4000 W. 10TH ST.

CAPABLE man who understands pipe and plumbing business to take complete charge of my pipe yard at Belvedere Gardens. Best location for pipe yard in city. With a few hundred dollars invested in material will pay big returns. We will furnish the location and tools. You to furnish stock and go in on 50-50 basis. Call BDWY. 3754.

WANTED—An executive for a company in the process of formation; executive or promotion experience and $4000 investment required. We now have several thousand dollars invested in So. Cal. and want all rights to U. S. Give us an opportunity to show the real man a real profitable business. Address G, box 424, TIMES BRANCH.

WE ARE getting ready to incorporate and expand. A splendid income growing business. Can use $6000 and your services. Money for the advancement of the business. Will pay you an income of $3000 per year at least. Address H, box 340, TIMES BRANCH.

PARTY HAVING $5000 TO $7500 CASH OR SECURITIES CAN MAKE BIG RETURN BY INVESTIGATING BUNGALOW COURT PROPOSITION WHERE THIS AMOUNT WILL SWING PURCHASE OF LOT AND CONSTRUCTION OF 6 TO 8 UNITS, SAVE THE SPECULATOR'S PROFIT BY BUILDING YOURSELF. ADDRESS H, BOX 128, TIMES OFFICE.

EXCEPTIONAL opportunity for experienced advertising salesman to acquire interest in entirely new advertising service. Must be producer and accustomed to selling to large concerns. Give exper. and full particulars. Address J, box 443, TIMES BRANCH.

WANTED—$6000, with or without your services, for the purpose of manufacturing and increasing a splendid high-grade business now in operation, that will pay you better than 50% on your investment. PHONE 594053 for appointment.

SPACE for confectionery to let in big public market, well-populated place. Fine location. Come and look it over. This is only space we have got left, all rest of them are rented. Take Grand ave. car. West 48th st. 4902 2ND AVE.

ONE-HALF interest in established hardware, plumbing, sheet metal bus. Doing $5000 per mo. Best location in city. Purchase manage business. Small capital required. Address K, box 95, TIMES OFFICE.

IN SAN DIEGO—Desirable large store room and basement in center of business district. Lease for sale. Good value. No agents. Address box 23, 965 7TH, San Diego.

FOR SALE—Gas station, grocery, furniture, conf. stores, garages, all kinds, all carefully investigated and worth the money. Large list. TRINITY REALTY CO., 817 S. Grand.

WANTED—Partner with $10,000 to start a good paying exclusive woodworking factory; experience not necessary, prefer man with experience as a builder. Phone WEST 4715.

GROCERY—Stock, fixtures, $3800. Fine location. 3 nice living-rooms. Lease, rent $55. Nice trade. 5TH ST. REALTY, 336 I. W. Hellman Bldg.

FOR SALE—OR LEASE—The old-established Fred's Chile Parlor & Lunch Room, in Venice. Reason selling, sickness. Reasonable. 22 17TH AVE., nr. P.O.

MEXICO, the land of opportunity. Send for free map and information about our cooperative plan for making big money. Address G, box 214, TIMES OFFICE.

FOR SALE—Cheap. Butter Kist popcorn machine and cold drink stand outfit complete. 5437 VIRGINIA AVE., near Western.

CATALINA ISLAND concession open in best location in Avalon. LEFAVOR'S DEPT. STORE, Avalon, Cal.

FOR SALE—Grocery and market, corner, good thriving locality, going East. $2500 cash. Vermont 5552, 8001 S. FIGUEROA.

WE HAVE the business you want. HALL & STEWART, 355 S. Bdwy., room 511.

WANTED—Partner in garage. For information call BOYLE 6835, ask for RAY.

IF interested in getting into radio business call 426 S. SPRING, Room 504.

FOR SALE—Best located gas station in city, cheap rent. If interested, CALL 73940.

FOR SALE—Fruit and vegetable store. Very reasonable. 5937 YORK BLVD.

Businesses—Classified.

AUTO PARK PARTNER—DESIRE TO MEET MAN WHO WILL BECOME CO-PARTNER WITH ME IN BUYING AND OPERATING ONE OF THE BEST PARKS IN CITY. I AM EXPERIENCED AUTO MAN. WE CAN CLEAR $800 MONTH. MEET ME 719 LOEW'S STATE BLDG., 7TH AND BDWY.

AUTO partner wanted; live auto dealer with well-established business, selling a leading car in price class, wants partner, business near Los Angeles, and doing from twenty to thirty thousand dollars gross per month; want honest and capable partner with from eight to ten thousand to invest, a real opportunity for the right man. Address E, box 402, TIMES BRANCH.

AUTOMOBILE paint shop for sale; doing good business, $1000 per month; rent $25 per month. Can make $50 per week at half profit; not necessarily painters, good willing workers; call rear of Huntington Park Garage, 211 N. PACIFIC BLVD. South 8774-J.

AUTO PARK. $1250 buys auto park with $10 day income. Apply 719 LOEW'S BLDG. 7th and Broadway.

AUTO REPAIR PARTNER—I'M LOADED WITH WORK. CLEARING OVER $5000 YEAR. EQUIP. WORTH $1200. EXP. NOT NEC., IF HUSTLER. TRIAL GIVEN. ½ INT., $400. 124 W. 4TH. ROOM 341.

AUTO TRAILER WORKS and woodworking shop, good lot of rental trailers on hand. Best location in city, other business requires my attention. For particulars call 1408 CENTRAL AVE.

AUTO REPAIR shop, fully equipped, for lease. Lathe, press, dies, reamers; in large garage. Auto Sales Garage, 1137 [illegible]

BUSINESS CHANCES—
Of Many Kinds.

Businesses—Classified.

AVALON, CATALINA ISLAND. Room for several concession if you act quickly. LEFAVOR'S DEPT. STORE, Avalon, Cal.

BAKERY location, good oven and other equipment. Very low rent. $300, or first reasonable offer takes it. S.E. cor. WALL AND 23RD ST.

BAKERY, best equipped shop for wholesale, and best retail business, A-1 loc., in nearby beach. Give cash trial. Bargain. A. G. RELLOS, 841 San Fernando Bldg.

BAKERY—Fine location, guarantee $850 mo. Rent $35, lease. Best equipment. Terms. 4177 W. SECOND.

BAR & LIGHT LUNCH. Largest corned beef house in city. Long lease, cheap rent. Trial given. JIGGS, 753 S. SPRING ST.

BARBER SHOP for sale. Inquire MRS. BRANNEN, 1011 E. Flower.

BATTERY space to let in garage. Wonderful opportunity, good location. Marshall Dr. and Washington Blvd. Opp. Green Mill. MR. GORDON.

BATTERY — IGNITION shop, State distributors, Delco-Remy; business about $1500 monthly. Price $3250 complete. CURRAN & SANDERHOFF, Fullerton, Cal.

BATTERY and ignition shop for lease with privilege of buying. Fully equipped nice business. 3441½ N. WESTERN.

BEAUTY shop doing good business for sale. Owner going East. Main street location. Long lease, low rent. Write 404 N. SPAVRA AVE., Fullerton, Cal. Phone 532-W.

BEAUTY parlor, on Western ave., in Hollywood, complete equipment; good trade. $700. Owner, HOLLY 2806.

BOARDING-HOUSE for sale. Small, well established; suitable lady or couple; large grounds. Chicken run. 431 S. AVE. 51.

BOTTLING plant, fully equipped, established trade, reasonably priced. Address H, box 178, TIMES OFFICE.

CAFE centrally located, seating capacity 150, suitable for cafeteria or dairy lunch, 5 years lease, low rental. Address J, box 426, TIMES BRANCH.

CIGAR STAND. DO YOU WANT $250 MO. INCOME? $400 BUYS STAND, STOCK, FIXTURES. MUST SELL BEFORE SAT. 719 LOEW'S BLDG.

CIGARS, cigarettes and tobacco store. Reasonable rent, price right, good location. 830 E. 5TH ST.

CLEANING STORE, tailoring, $100 weekly, $22 rent, 2 rooms, Hollman. Price $1000. Hotel and apt. section. 438 WEST 2ND.

CLEANING, pressing, doing fine bus. Bargain, pressl. liv. qts. 4202 WHITTIER BLVD.

CLEANING, Pressing Store, with 4 living rooms; must sell account sickness. Take any offer. 4055½ STEPHENSON AVE.

CONCESSION lunch. Furn. complete including doughnut mach. Doing good business. Cheap rent. Long lease. 221 SO. PACIFIC BLVD., Huntington Park.

CONFECTIONERY store, well equipped, up-to-date, doing nice fountain and lunch business. Good location. Very moderate rent, in growing Las Feliz district. Will sell at reasonable figure. No dealers, please. Call Main 1444. MR. LAUGHLIN.

CONFECTIONERY in theater building, 5-year lease, $35 and $45 per month. All new fixtures. I will guarantee this place to net $250 per month. Come and see for yourself. Price for quick sale. See owner, 3048 S. WESTERN.

CONFECTIONERY, good downtown location. Good business. Candy-making equipment. Could not be duplicated for price. Owner leaving town. Must be sold. N. A. PARIS, Sanitary Public Mkt., 3rd and Spring.

CONFECTIONERY for sale. "Up to Snuff Chocolate Shop." Meals served daily, latest fixtures, best location on Pico, doing fine business. Forced to sell on account of sickness. 763452.

CONFECTIONERY—Must sacrifice. New, modern fixtures. Close to picture show. Doing good business. Owner has other business. Rent $35 month, lease. Call 1752 BELLEVUE.

CONFECTIONERY-CAFE, $2850. Easy terms. Real $4500 place. Beautifully equipped from fountain to kitchen. Good business. Clear. Owner. Address H, box 232, TIMES OFFICE.

CONFECTIONERY and soft drinks. Close in. 3-yr. lease. Dandy business. Cheap. You'll have to hurry. GOLDEN WEST REALTY, Citizen Nat'l Bank Bldg., Rm. 601.

CONFECTIONERY-Soda Fountain. A visit to our store will convince you we have something good. Afternoons 2301 PASADENA AVE.

CONFECTIONERY AND LUNCH SPACE TO LEASE. SWELL LOCATION. COME AND SEE RHODES, 2507 S. VERMONT. 71702.

CONFECTIONERY, wonderful location, complete fresh stock. Call WEST 7049.

CONFECTIONERY. Good lease, fixtures and stock. Nice living quarters. 2540 W. PICO.

CONFECTIONERY for sale, by owner. 2820 W. PICO.

CONFECTIONERY and restaurant for sale, of Lincoln Park. 2861 MISSION ROAD.

DAIRY business, stock, equipment, $1100 gr. per mo. So. 909-W. 2231 E. MADISON.

DENTAL laboratory in city, good location, moderate price. Fixtures for sale. Address box 450, TIMES BRANCH.

DRUGGIST—One of the best locations for drug store in Southern Arizona, now available. Address H, box 309, TIMES OFFICE.

DRY GOODS STORE in thickly settled neighborhood. A wonderful opportunity. $3000 will handle. Address J, box 110, TIMES OFFICE.

ELECTRIC STORE for sale, doing good business in electric fixtures, contracting, supplies and radio. Party with $1000 can handle this. This is positively the first time this has ever been on the market. Address G, box 460, TIMES BRANCH.

ELECTRIC STORE at invoice price, doing good business. Will consider partner. 1909 ESTRELLA AVE.

FEED, fuel and transfer for sale or exchange; returns from transfer about $150 per month; doing about $3500 in feed store; good equipment ready to go; home in connection with business; Inglewood district. Address C, box 290, TIMES OFFICE.

FEED, FUEL AND TRANSFER BUSINESS. 1209 W. WASHINGTON.

FILLING STATION, splendid location, large corner, suitable for gas station, in residence section, for sale at fair price, reasonable terms. OWNER. Address J, box 494, TIMES BRANCH.

FOUNTAIN and restaurant, corner, will handle. 308 MAIN ST., Balboa.

GARAGE AND FILLING STATION— MUST SACRIFICE. Most up-to-date equipment, room for 35-car storage, doing wonderful business. Reason for selling, leaving town. Will sell reasonable or consider partner. Call 7-10 p.m., cor. Marshall Dr. and Washington Blvd. Opp. Green Mill. MR. GORDON.

GARAGE LEASE AND BUSINESS— Downtown location, 35-40-car capacity, 5 mechanics. Splendid repair and storage business, ample shop equipment. If you are in the market for a bargain and a real business, phone 63861 or 569271 evenings. 828 S. FLOWER. Good reason for selling.

GARAGE in Fullerton, complete equipment and machine shop. Best location in city, 10-year lease, rent too cheap to figure; $3500. CURRAN & SANDERHOFF, Fullerton, Cal.

GARAGE, Holly., estab. 10 yrs. 5½-yr. lease. Complete mach. shop; storage; accessories store. Will exchange for income or country property. 5027 HOLLYWOOD BLVD.

GARAGE and vulcanizing business in Glendale. Wonderful location, low rent, long lease will sell separately or together. Address J, box 220, TIMES OFFICE.

GROCERY and accessory stock for sale. Best location on highway, for gasoline filling station in Southern California. Need store manager, and would consider selling one-half interest. Address box 1317, CALEXICO, CAL.

GROCERY, fruit and vegetables, candy, cigars and soft drinks. No credit or delivery. Finest location on Foothill Blvd. $1000 will handle stock and fixtures, or will invoice. Will lease or sell property at bargain. 211 W. WHITE OAK, Monrovia.

GROCERY for sale; best small store on west side, 2-yr. lease, furn. living-room. Sacrifice, $800. 2819 S. VERMONT.

GROCERY, self service, 5 years' lease, doing a good business, will invoice about $6000. W. H. SCHILLING, 1655 Magnolia ave., Long Beach. Home 505.

GROCERY, fountain, fruit stand, furn. living-rms., in business district; attractive store; lease; genuine sacrifice $2200. Owner, 4037 S. VERMONT. VERMONT 4549.

GROCERY, west side, fine location; price $700 and invoice stock; rent $35; good lease; doing $50 day. Excellent equipment. Call 206 DELTA BLDG., 426 Spring.

GROCERY store candy, good location across from school, 3 liv.-rms. 155 EAGLE ROCK AVE.

GROCERY for sale, all new stock, 3-year lease; Sales $65 daily. About $3000. 1705 E. SLAUSON AVE.

GROCERY doing good business, ca [illegible], 4 liv. rms., cheap. $400 S. VERMONT.

HARDWARE BUSINESS, WELL ESTABLISHED, GOOD LOCATION. ALL OR HALF INTEREST. PHONE WEST 7812.

HARDWARE STORE for sale. Stock about $5000. Doing good business. Established ten years. Good proposition. Splendid location. Wish to retire. No brokers or agents. Call by appointment. Phone VERMONT 149.

HARDWARE and paint store, new stock and fixtures; on a good, growing, busy corner. 3-yr. lease, southwest. Price $4500. This will bear investigation. WEST 7549.

HARDWARE, paint, electric store, with living rooms, rent $35. Stock and fixtures $3500. Fine location. 8304 MONETA AVE.

HAT-CLEANING ESTAB. GOOD BUSINESS. INQUIRE 104½ E. FIFTH ST.

HAT CLEANING place. Cheap rent. Good location. 4-year lease. 103½ W. 3RD ST.

HOSIERY business, upstairs. Sacrifice $150. Including stock. Mill agency rights. Splendid opp'ty. 321 W. 3RD. Room 320.

HOT DOG concession facing pier, mint. Reason for selling, [illegible] building, stock, lease, fixtures. 204 OCEAN FRONT, Venice.

HOTEL PROPERTY ON BOULEVARD. 15 rms., cafe, open day and night. Income from 3 stores alone $195 mo. Only hotel in Belvedere Gardens. Total income $500. All agents get busy. $1000 to anyone selling this. Price $20,000. $14,000 cash. Balance 2 yrs. Phone BOYLE 6784. 5311 Whittier blvd. Owner must raise cash.

BUSINESS CHANCES—
Of Many Kinds.

Businesses—Classified.

JEWELRY store, now sacr. secr. $800. Address HH, box 427, TIMES BRANCH.

JOB PRINTING OFFICE, doing good business, in one of the best towns in Southern California. It's for sale—best of reasons. Don't take up our time if you haven't got the money. Come investigate. SINCLAIR PRINTING CO., Burbank, Cal.

LUNCH, cold-drink, cigar stand; excellently located. Paying business; fine lease. Real opportunity for some one. 431 CENTRAL.

LUNCH ROOM, EXCELLENT LOCATION. $500 WILL HANDLE. 530 S. LOS ANGELES ST.

MANUFACTURING bus. (cement sleeves) $2500 mo. 800 accts. in biggest stores in U.S.A. HALL & STEWART, 355 S. Bdwy., Rm. 511.

MANUFACTURING plant for ladies', misses' and children's dresses. Completely equipped, retail store in connection. Address F, box 289, TIMES BRANCH.

MEAT MARKET for lease, including new fixtures complete. 1402 W. Santa Barbara. This is a snap for the right party. Ph. MAIN 3682, owner.

MEAT MARKET for sale, in a public market. See MR. BROWN at 4225 W. Washington. State offer.

MILLINERY SHOP, fine 7th st. location. Good business. Owner has other business. MAIN 6172.

MOTION-picture theater, long lease, 400 seat capacity, Will stand investig. $11,000. Address J, box 169, TIMES OFFICE.

MUSICAL comedy wants man to take interest in musical comedy show touring Cal. Experience not necessary. Must be willing to work. Apply MR. GOODWIN, 111 W. 3rd. Dance Hall.

NOTIONS, toys, school supplies, stationery, confectionery, soft drinks; good location. A bargain if sold this week. $1800. 1946 E. 1st. Closed Sunday.

NOVELTY STORE. Agency for best line of badges, sporting goods, stationery, toys, etc. Anybody having $75 to $100 per day. Can be doubled with little more. Biggest location, next Grauman's new theater in Hollywood; will sell at low price. 3 years, cash or bankable paper offer good only this week. Apply 6611 HOLLYWOOD BLVD. (No agents.) Open Sunday and evenings.

OIL station, situated intersection two busy streets, big stock accessories, 1 Aero pump, 1 hand pump; 1550-gallon storage tanks, big oil business, over $100 daily sales; average over $400 per month bal. income; cheap lease; if interested, have cash talk direct with owner and agent commission. 4001 S. HOOVER.

OIL station, big local trade, 3 main business locations, soft drinks, tobacco, license, will sell property or give 5 years' lease, cheap rent; sacrifice; owner at station. S. MAIN and EDINGER, Santa Ana.

OIL STATION SACRIFICE BY OWNER. Including pumps, fixtures, complete stock, building and lease, clearing $300 mo. Corner Ferbrook and Minton Road.

ORANGE-JUICE Stand, 5-yr. lease. Will give trial. $1500. 126 E. FIFTH ST.

PAINT store in good location. Kept place at low rental. Address K, box 95, TIMES BRANCH.

PARTNER, with experience in high-class retail business, to take charge of store with established business, in articles for women's and children's wear. Good profits. Finest location, low rent, with very fine prospects for increase. Party willing to invest $3000 to $5000 protected. Address K, box 92, TIMES OFFICE.

PARTNER wanted, restaurant man with exp. Take complete charge of nice restaurant; business district. $1500 will handle. Might consider trade. Answer stating exp. Address K, box 9, TIMES OFFICE.

PARTNER—Want a partner with $1000, who can devote personal attention to the management of business. Apply 817 Van Nuys Bldg. Phone 12408.

PARTNER WANTED—Half interest in $1200. Large profits; business well established. Both partners will clear $10,000 this year. No experience needed. See OWNER, 717 Hibernian Bldg.

PARTNER wanted in established manufacturing business with radio line. Good opportunity for right man. Must take active interest and have $1000 to $2000 to invest. Apply Address J, box 357, TIMES BRANCH.

PARTNER wanted take ½ interest in 2-story building and busi. $2500 cash required; make good living for right party. Must have $1200. Phone M. LONGFELLOW, South 5260-W or South 5241-W.

PARTNER wanted to help manufacture radio sets and parts, stock on hand about $1000, to invest $1000. Very good opportunity and fully equipped. Inquire 118 E. 47TH PLACE. Radio take notice.

PARTNER wanted in sheet metal and hardware business, must have $1500. Call at 716 W. JEFFERSON, Sunday, until 12 o'clock and all week.

PARTNER WANTED—One who can operate dump truck. Interest in $12,000; small investment, $1200; half year will clear. 7021 WILCOX AVE., Hollywood.

PARTNER, Fruit, vegetable stand, in public market, south side. Must have inside and outside of business. Excellent chance. Call at 306 W. 70TH ST. Owner.

PARTNERSHIP established grass seed business, [illegible]. Vermont 7144.

PARTNER wanted in billiards. Have hall and location. Address A, box 323, TIMES BRANCH.

PARTNER wanted for established lunch bar business. 2-4. BOX LUNCH CO., 239 Seventh Bdwy.

POOLROOM and soft drink business clearing $400 monthly. Price $4500; only $3000 down. Bal. $30 mo. Cheap rent. Call 206 DELTA BLDG., 426 S. Spring.

REAL ESTATE OFFICE ON WESTERN AVE. LEASE. PHONE 700486.

RESTAURANT for sale, $2500 less than cost. This place is doing $100 per day. Reason for selling, too many other interests. Seating 80 people, counter and tables. If you are looking for a money maker come and look this over. Open Sundays. Buy direct from owner. Restaurant located at 3807 S. VERMONT.

RESTAURANT and lunch counter for sale. Receipts $70 per day, 3 years' lease, rent $85 per month; living-room in rear, long established, owner has other business and cannot take care of it personally. Will sell cash or terms. Inquire 1808 E. 4TH ST.

RESTAURANT, $400 rent, $10,000, at 42 SOUTH SPRING ST. Clearing $600 monthly. Open air; all modern machinery. Seats 60. Sale daily. Rent $400. 5-year straight lease. Will be taken. Seats 140 feet of open-air counter.

RESTAURANT—$3500, snap. See reports to government as to daily receipts, and know you are not buying a dead one. 1923 W. WASHINGTON ST.

RESTAURANT-Lunch, good downtown location, always busy; long lease. Only $1500 terms. See CO-OPERATIVE SALES, 609 Delta Bldg.

RESTAURANT, west side, clearing $250 monthly; sales $1000; only $1500 down, bal. $30 mo. Rent $40. Call 206 DELTA BLDG., 426 Spring.

RESTAURANT and rooming-house for sale; long lease; in oil town. C. R. B., box 197, Brea, Cal.

RESTAURANT in live town nearby. Cheap bargain or trade for good property. HALL & STEWART, 355 S. Bdwy., Room 511.

RESTAURANT, same owner 3 years. Price $1500. Lot, you try it one month. 2009 E. 7TH ST.

ROAD SHOW, rehearsed, ready to go on the road. All advance advertising out. Want party with $500, experience not necessary. Apply MR. GOODWIN, 111 W. Third st.

SALOON, beer, soft drinks, lunch, cigars. Fixtures and stock [illegible] $1000. Good business. $400 net monthly. $1000 if sold today. Account other connections unable to run this business. Good lease. 5539 HOLLYWOOD BLVD. Owner.

SERVICE station, one of the best locations in Anaheim, with lot 63x150, 5-room house, 1 garage equipped for living quarters. Garage for car. Priced to sell. Call 3384 or 721 S. LOS ANGELES ST., Anaheim.

SHOE store, 5 years of successful business. Owner has other interest. Inquire 2412½ N. BROADWAY, Lin. 2158.

SHOE SHOP for sale, other business forces me to sell; best buy in city, a bargain. 8429 S. HOOVER.

SOFT drink and light lunch, busy corner, price $450; rent $18. Call 206 DELTA BLDG., 426 S. Spring.

SOFT DRINKS BAR FOR SALE, BARGAIN. CALL 2204 EAST 9TH ST.

SHOWCASES, soda fountains, store fixtures. The largest stock in the West. Prices are moderate. WEBER SHOWCASE & FIXTURE CO., 514-520 S. Los Angeles st. Main 8184.

TEA and lunch room for sale. Excellent opportunity for couple. 5319 SUNSET BLVD., also candy floss machine for sale.

TIRE and accessory store, battery, service station and vulcanizing plant, located at one of the best close-in corners in the southwestern part of the city, fixed reasons for selling. Address J, box 405, TIMES BRANCH.

BUSINESS CHANCES—
Wanted.

WANTED—Will pay $500 cash, balance monthly, for any legitimate business that shows good profits; must be easy to handle and proper for a family man; rigid investigation and satisfactory trial required; with living quarters in same preferred; city or country. Write full particulars in first letter, stating price, profits, etc. R. N., in care TIMES AGENCY, Pomona, Cal.

WANTED—To buy oil station with accessories that $4000-$5000 will handle. Owner must have good reason for selling, have good lease. No has-been or will-be proposition considered. I know the business and would consider working in the place for a while with the view of buying part or all. Give full particulars in first reply. Address J, box 69, TIMES OFFICE.

WANTED—TO LEASE GARAGE. By private party, in or out of city. State particulars. Address H, box 103, TIMES OFFICE.

WANTED—Man of means will consider investing $25,000 or more with services in clean, profitable enterprise. Address H, box 103, TIMES OFFICE.

WANTED—Best lunch room place, $250 to $750 will handle. Consider all [illegible]. Closed Sunday preferred. Full particulars. HOLMES, 1107 W. 24th st.

WANTED—½ int. in auto-tire welding and blacksmith shop, or will buy. State location and price in first letter. M. F. M. GAFFNEY, General Delivery.

COUNTRY PROPERTY—
For Sale.

[illegible] San Gabriel.

FOR [illegible] FOOTHILL FARMS, $100 UP. [illegible] A MONTH. [illegible] in the San Gabriel Valley [illegible] Whittier blvd. [illegible] Auto waiting [illegible] take Monterey Park [illegible] and Garfield [illegible] LAND CO. OFFICE.

[illegible] Van Nuys.

[illegible] FRED A. KELLOGG, [illegible] Van Nuys. Phone 141.

[illegible] Hermosa Beach.

[illegible] AND WATER CO. [illegible]

[illegible] Arcadia.

[illegible] Bell.

[illegible] La Crescenta.

[illegible] Tujunga.

[illegible] Monrovia.

[illegible] South Pasadena.

FOR SALE—OR RENT—11-rm. [illegible] 2605 FLETCHER AVE. [illegible] No agents.

[illegible] HOME PROPERTY—
For Sale.

[illegible] BARGAIN SPECIAL.

[illegible] FRED W. PATTON, BORDEN & COMPANY, [illegible] Finance Bldg.

[illegible] PROPERTY—
For Sale.

[illegible] Hermosa Beach. [illegible] Redondo. [illegible] Manhattan Beach. [illegible] Laguna Beach. [illegible] Balboa. [illegible] Venice and Ocean Park.

SUBURBAN PROPERTY—
For Sale.

[illegible] ANOTHER ORCHARD ACRE TRACT, ON VENTURA ROAD, AT [illegible] CITY STATION, Lots $750 up, 1-5 cash. [illegible]

[illegible] COUNTRY PROPERTY—
For Sale.

[illegible] Alhambra. [illegible]

WHAT'S DOING TODAY

C. F. Johnson on "Los Angeles Tomorrow," City Club luncheon, noon.
All-day missionary meeting, Pastel Hall, 227 South Main street, 11 a.m.
League for the Hard of Hearing, 604 Story Building, 8 p.m.
New England Society, picnic, Sycamore Grove.
Osteopathic Women's National Association convention, Ambassador.
Leader's Club, charity benefit, Sixth and Rampart streets, evening.
Canadian Maple Leaf Club, picnic, Sycamore Grove.

THEATERS AND AMUSEMENTS

MOTION-PICTURES:
Symphony, Broadway at Sixth—Harold Lloyd in "Grandma's Boy."
Miller's, Main near Ninth—"The Cinderella of New York."
Grauman's Rialto, Broadway near Eighth—Jack Holt in "While Satan Sleeps."
Garrick, Eighth and Broadway—Jackie Coogan in "Trouble."
Superba, 518 South Broadway—Dorothy Phillips and Rodolph Valentino in "Once to Every Woman."
California, Eighth and Main—"I Am the Law."
Clune's, 528 South Broadway—Gareth Hughes in "Little Eva Ascends."
Grauman's Million Dollar, Third and Broadway—Wallace Reid in "The Dictator."
Tally's, 833 South Broadway—"Science of God."
De Luxe, opposite Westlake Park—Charlie Chaplin in "Pay Day," and Carmen Glass in "The Song of Life."
Mission, Ninth and Broadway—"The Storm."
Kinema, Seventh and Grand—"Smock of the North."
Alhambra, 371, between Seventh and Eighth—Norma Talmadge in "Smilin' Through."

STAGE:
Old San Gabriel Mission, San Gabriel—"The Mission Play."
Morosco, 744 South Broadway—"Abie's Irish Rose."
Majestic, 845 South Broadway—"Buddies."
Dalton's, 334 South Broadway—"Up in Mabel's Room."
Mason Operahouse, 127 South Broadway—Henry Miller and Ruth Chatterton in "La Tendresse."

VARIETIES:
Orpheum, 630 South Broadway—Singer's Midgets.
Loew's State, Seventh and Broadway—John Gilbert in "Arabian Love."
Hippodrome, Main near Fourth—Richard Talmadge in "The Cub Reporter."
Burbank, Sixth and Main—"Bunco Beach."
Hillstreet, Eighth and Hill—Ethel Clayton in "Her Own Money."
Pantages, Seventh and Hill—"The Gray Dawn."

RADIO:
[illegible]

HUGE CLASS OF SENIORS ENDS WORK

Record Number of Students Receives Sheepskins from Los Angeles High

The largest class ever graduated west of Chicago received diplomas last night in the Los Angeles High School Auditorium in the presence of an audience that packed the auditorium.

The class numbered 347. William Paxton, the teacher of the class, was congratulated by people from all parts of the country for the fine showing made by his seniors.

Under the direction of Miss Verna Blythe, the class gave a vocal presentation of "The Song of Liberty." This is the first time in the history of the Los Angeles high schools, it is stated, that a four-part song has been undertaken by an entire graduating class.

Nine students who were chosen to be members of the Ephebian Honor Society, sat in the front row and were greeted with cheers. Those who were given this honor are: Marjorie Alen, Elizabeth Hays, Margaret McCracken, Frances Vaughn, Myra Waterman, Merwyn Kraft, Frederick Thompson, Burke Long and Frederick Tyroller. The latter was the president of the graduating class and Mr. Long was president of the student body for the past term.

WILL GIVE ADVICE ON MOUNTAIN TRIPS

A reservation and information bureau regarding all resorts in the San Bernardino Mountains will be opened today in the lobby of the Pacific Electric Company's main station. There in a log cabin, S. A. Skinner, former secretary of the Big Bear Chamber of Commerce, will be on hand to guide vacationists until the bureau is closed in September. It is being operated under the auspices of the Rim of the World Association in co-operation with the Pacific Electric.

BUSINESS BREVITIES.
[Advertising]

Dr. W. A. Johnson, optometrist, desires to announce the opening of offices at 822 Story Bldg. Completely equipped for expert examination of your eyes. 820108.

The Times Branch Office, 621 South Spring street. Advertisements and subscriptions taken. Telephone Pico 700. 10391.

Special July Rates. 8 Gym. 8 swimming lessons, $8.00. Y.W.C.A. Main 862. Come.

BUSINESS CHANCES—Wanted.

[illegible]

LEGAL NOTICES—Bids, Proposals.

[illegible]

TOO LATE—To Classify.

[illegible]

MIDDLE WEST NEWS IN BRIEF

[EXCLUSIVE DISPATCH.]

OMAHA, June 30.—William H. Betts, former farmer of near Pacific Junction, Iowa, traded half a section of Iowa land for 2240 acres of Colorado land with Earnest S. Lingo, a real estate man, he alleges in a suit for $68,000 alleged damages filed in District Court here.

The Nebraska State Railway Commission will require all motor bus owners operating long-distance lines out of cities, to obtain bonds to indemnify passengers against damage by personal injury.

A. R. Gilman of Lincoln, has left for Los Angeles where his mother, Mrs. J. C. Gilman, is very ill. Mrs. Gilman was one of the earliest settlers in Lancaster county.

DES MOINES

DES MOINES, June 30.—An Indian war dance, with all the feathers, paint, etc., will be an outstanding feature of the Fourth of July celebration to be staged by the Sioux City American Legion Post.

Oskaloosa felt the pinch of the nation-wide coal strike yesterday when the Standard Clay Products Company was forced to shut down because of lack of fuel. The company's plant at Harvey, Iowa, also was closed.

Mrs. Rebecca A. Miller, aged 81, mother of Homer A. Miller, president of the Iowa National Bank, is dead.

Temple Burling, who was recently graduated from the Rush Medical College, will leave for Los Angeles, where he will enter a Los Angeles hospital as interne.

INDIANAPOLIS

INDIANAPOLIS, June 30.—Because automobiles take their patrons out riding in the country on warm nights, Columbus motion-picture theater managers have announced that their houses will be dark every night except Fridays and Saturdays until September 1.

A drought of several weeks was broken in Northern Indiana yesterday when a heavy rainstorm occurred.

The architects of Indiana World War memorial will be chosen and the contract for the work awarded by the end of this year.

DETROIT

DETROIT, June 30.—A divorce from Charles P. Campau, Detroit representative of the State Department of Public Safety was granted Mrs. Cora Campau on grounds of nonsupport and desertion.

The Council today granted $60,000 to the Public Welfare Department to defray the cost of relief to unemployed during May. The amount is less than half that granted in April. City officials say there is no unemployment question now.

The property at Grand River avenue and the First-street car loop has been sold by the D.U.R. to the United Holding Company and will be used exclusively for apartment-houses.

ST. LOUIS

ST. LOUIS, June 30.—St. Louis is in a period of drought, continuing for about two months, which is unusual at this season. There has been no rainfall amounting to more than one-half an inch in twenty-four hours since April 25.

Walter Bundridge, president of the Moberly Farmers' and Merchants' Bank which closed May 1, and who absconded at the time, surrendered to authorities yesterday. He is now in the County Jail at Huntsville. Examiners found questionable papers to the amount of $400,000.

Mrs. Annie Shepley Tiffany, widow of Dexter Tiffany, St. Louis lawyer, is dead, at Portland, Me.

AKRON

AKRON, June 30.—Every patrolman on the Akron police force will have to reach a high level of efficiency in shooting riot guns, revolvers and Winchester repeating rifles which are now part of the big police arsenal to be used in cases of emergency.

The Akron Builders' Exchange will open a model home on Storer avenue between West Market and Jefferson street shortly to encourage home building.

Judge Lionel S. Pardee is an ardent advocate of a home in which all men arrested for drunkenness could be taken and kept for several days until they had the alchol worn out of their systems, he said yesterday.

MILWAUKEE

MILWAUKEE, June 30.—Word from Janesville says organization of a giant tobacco pool to include the 10,000 tobacco growers of Wisconsin for the purpose of obtaining a price that will enable the grower to make a profit and thus prevent bankruptcy of the tobacco-growing industry in the State is assured in the counties of Rock, Dane, Columbia, Jefferson and Green.

Announcement has been made of the consolidation of Ladysmith's two oldest banking institutions, the Rusk County Bank and the State Bank of Ladysmith.

Starting from a late spring with a good deal of winter killing of clover and alfalfa, harvest of one of the largest crops of hay has begun in Southern Wisconsin.

MINNEAPOLIS

MINNEAPOLIS, June 30.—More than $1,000,000 will be spent in Minneapolis by motor tourists who stopped here on their travels during the current tourist season, according to estimates made today by G. Roy Hill, secretary of the Auto Club of Minneapolis.

Mr. and Mrs. Severance plan to leave July 12 for Los Angeles where Mrs. Severance will visit her sister-in-law, Mrs. William Howard.

ST. PAUL

ST. PAUL, June 30.—S. B. Qvale, Federal prohibition director, has submitted to Mayor Nelson a list of seventy-seven places in St. Paul which had been raided in the past eighteen months with a request that such licenses as possible be revoked.

Sprinkling on all asphalt streets in the city is to be stopped at once Commissioner of Public Works announced yesterday. He believes it will reduce skidding and make the streets safer for automobiles and it will save $20,000 for the taxpayers this year.

Precautionary measures to assure prompt action in the event the Northwest has a shortage of coal were taken here yesterday when a special fuel committee was appointed by the St. Paul Association.

KANSAS CITY

KANSAS CITY, June 30.—The last obstruction to the liberty memorial has been cleared by a decision of the State Supreme Court. The memorial building is to cost $2,000,000 and construction work is expected to begin in four months.

Increased operations in the Kansas coal fields were reported. At Hamilton No. 9 mine near Cherokee, thirty-five men were reported at work. Seventy men were working at Doubleday mine near Arcadia.

Mrs. Mary O. Perry was granted a divorce at Independence from William C. Perry, vice-president of the Metropolitan Bank. Mrs. Perry charged indignities.

James A. Winn, aged 90, is dead at his home in Plattsburg. He was a retired banker having been in the banking business fifty years.

DENVER

DENVER, June 30.—The Cripple Creek district is short on good men in the mines. During May machine men on construction work averaged $7.80 to the eight-hour shift, while muckers and trammers averaged $4.80.

The late Henry Gebhard, former vice-president of the Stockyards National Bank and pioneer Colorado packer, left a personal estate valued at about $300,000. No estimate of the value of the real estate has been presented to the court as yet.

Miss Maurine Wylie and Maurice Wylie have gone to California where they will spend the summer.

Fires in various parts of the Colorado national forest are laying waste considerable stretches of country.

Mexican Mine Promoter Held on New Charge

For the third time within a week a criminal charge yesterday was placed against Salvador I. Yokoyama, president and general manager of the Compania Minera Mexicana Los Tejones Sociedad Anonima, a Mexican mining company, when a complaint was issued by Dept. Dist.-Atty. McClelland charging the defendant with embezzlement of $80,000 of the company's funds.

The issuance of the complaint came as a surprise, as an effort was being made to have Yokoyama, who says he is a general in the Mexican army, released on bail. A petition, it was stated, was being prepared for a reduction of bail. Yokoyama is accused in two other complaints with violations of the Corporate Securities Act. Bail in one case was fixed at $25,000, and in another at $10,000.

Recently Yokoyama's secretary was questioned by Detective-Sergeant Lucas, and following the interrogation, the new complaint was issued charging that Yokoyama had received $80,000 for his company, but applied it to his own use. The defendant is now in the County Jail and will probably be arraigned today on the new charge.

Decrease Shown by Collections of Income Tax

Changes in the income tax law, in effect with the beginning of the present year, are mirrored in the June report of Internal Revenue Collector Goodcell. Total collections for June amounted to $6,566,189.16; of which $5,008,703.47 were income tax receipts, and $1,557,495.69 receipts from miscellaneous taxes.

The figures for June, 1921 were $8,976,489.38, of which $7,698,237.47 were from income taxes, and $1,278,251.91 were from miscellaneous taxes.

In spite of the fact that the receipts for June, 1922, show a reduction from the corresponding month last year, Collector Goodcell reports that the field agents are making progress in collecting delinquent taxes under the old law.

FINIS WRITTEN TO ATTACK ON AUTHOR

BAY CITY CONTRACTOR PAYS FINE AND SETTLES WITH BROADHURST

[BY A. P. NIGHT WIRE.]

BALTIMORE, June 30.—John B. Symon of San Francisco, who was arrested here on the arrival of the steamer Columbia on June 2 for an assault upon George H. Broadhurst, playwright and theatrical producer, pleaded guilty before Federal Judge Rose today and was fined $20 and costs.

The nominal fine was said by the court to have resulted because Symon had already made reparation to Broadhurst.

This information was the first that the suit for $50,000 filed by Mr. Broadhurst against the San Francisco contractor had apparently been settled out of court.

Feminine Apparel Exclusively

Featuring Smart Apparel for Over the Fourth and Vacation

Today, the Last Day of Our

Semi-Annual Sale

Indeed, an opportune time to select Smart apparel for sports and vacation wear! Bathing Suits, Sports Skirts and Sweaters, Blouses, Wash Frocks, Silk Capes, Tweed Suits—and correct accessories, have interesting low prices!

Myer Siegel & Co.
617-619 Broadway

"America's Finest Store"
VOGUE COMPANY
BROADWAY AT EIGHTH
305 FIFTH AVE. NEW YORK
[illegible] PARIS

Extra Special for Saturday

"Onyx" "Pointex Heels" Hose

2:45

—A beautiful lustrous full fashioned hose with the popular slenderizing ankles. Fashioned of silk of even weave and texture giving good wear and perfect satisfaction as to fit and quality. Lisle reinforced heels, toes and elastic garter tops. Colors of—

Nude — Champagne — Grey — Taupe — White — Silver — Beige —Pola.

Mail Orders promptly filled.

TRAVEL BY WATER

Introducing a DeLuxe Weekly Service

16 HOURS TO SAN FRANCISCO

On the Largest and Finest Coastwise Steamship in the World—the

S. S. H. F. Alexander

Sailing 5 p.m., Wednesday, July 5th
For San Francisco and Return, $22.50
For Seattle-Tacoma and Return, $90.00
INCLUDING BERTH AND MEALS

"IN ALL THE WORLD NO SHIP LIKE THIS"
BOOK EARLY AND AVOID THE LAST MINUTE RUSH

TRAVEL BY WATER—Other Sailings

S.S. PRESIDENT for San Francisco Victoria and Seattle-Tacoma 11 a.m. July 6th
S.S. PRESIDENT for SAN DIEGO 10 a.m. July 5th
S.S. SENATOR for San Francisco and Portland, 11 a.m. July 8th
S.S. SENATOR for SAN DIEGO 11 p.m. July 6th

Los Angeles Office—501 S. Spring St. (Cor. 5th and Spring) Telephone Main 7359 or 13282.
Long Beach—115 W. Ocean Ave. Phone Home 644.
San Pedro—114 W. 6th St. Hollywood—6405 Hollywood Blvd.

Pacific Coastwise Service

The ADMIRAL LINE

PACIFIC STEAMSHIP COMPANY
H.F. ALEXANDER, PRESIDENT

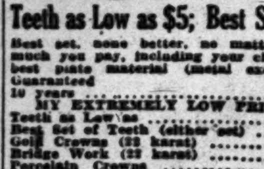

Teeth as Low as $5; Best Set $7

Best set, none better, no matter how much you pay, including your choice of best plate material (metal excepted). Guaranteed 10 years $7

MY EXTREMELY LOW PRICES

Teeth as Low as	$5.00
Best Set of Teeth (either set)	$7.00
Gold Crowns (22 karat)	$4.00
Bridge Work (22 karat)	$4.00
Porcelain Crowns	$4.00
Gold Fillings	$1.00 up
Gold Inlays	$1.00 up
Synthetic Porcelain Fillings	$1.00 up
Silver Fillings	50c up
Cement Fillings	50c up
Teeth treated	50c
Pyorrhea Treatment, per tooth	$2.00
Nerve Removed (Painless)	$1.00
Teeth Extracted (Painless)	50c

No charge for Painless Extraction and Cleaning when other work is contracted for.

Old gold is valuable. I pay cash or allow you full value for it on dental work.

NOT A DENTAL PARLOR. A PRIVATE, high-class, up-to-date, SANITARY dental office with sterilized instruments and gentlemanly operators whom you will not be ashamed to recommend to your friends.

X-RAY PRICES:

Single exposure	$1.00
Additional exposures (each)	75c
Ten exposures $5. Complete set (12)	$6

Perfect Pictures Guaranteed.

DR. FAIRFIELD Examinations FREE
Entire Third Floor 536 S. Bdwy.
Hrs. 8:30 to 6; Sun. 9 to 12. Phone [illegible]

DEAF?
The Vacuum Tube
The Greatest Marvel of the 20th Century in Electricity

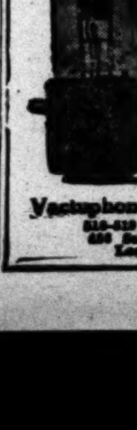

THE VACUUM TUBE AMPLIFIER is used in the VACTUPHONE to amplify sound.

It has made the Wireless Telephone and many other astounding facts possible. If you are hard of hearing, call for a demonstration. Tell your friends. Send for Descriptive Booklet.

Vactuphone Sales Agency
818-819 Delta Bldg.
426 So. Spring St.
Los Angeles

Watches Repaired $1

To add to our fast-growing list of satisfied customers, we will repair any American watch for two years. We sell our materials at wholesale prices.

Reingold 525 S. Spring

New Stomachs For Old
Eat What You Like and Be Happy

F. E. CHAMBERLAIN, New Zealand Herbalist, 533 West Eighth St. Hours: 9 to 5; Saturday, 9 to 6. Twenty-one years in Los Angeles.

CHONG SHAY HERB CO.
303 S. HILL STREET.
[illegible]

THE WEATHER
[Official Report.]

LOCAL OFFICE, U. S. WEATHER BUREAU, Los Angeles, June 30.—[Reported by H. B. Hersey, Meteorologist.] At 5 o'clock a.m. the barometer registered 30.01; at 5 p.m., 29.96. Thermometer for the corresponding hours showed 60 deg. and 69 deg. Relative humidity, 5 a.m., 93 per cent.; 5 p.m., 69 per cent. Wind, 5 a.m., south, velocity 3 miles; 5 p.m., west, velocity 8 miles. Temperature, highest, 74 deg.; lowest, 58 deg. Rainfall for season, 19.68 inches; last season to date, 13.65 inches. Barometer reduced to sea level.

WEATHER CONDITIONS.—Local showers or thunderstorms occurred yesterday at some stations in the North Atlantic States, on the Gulf coast and in the Missouri and Upper Mississippi valleys. Moderately warm weather continued in the great central valleys and the Atlantic States, but it was a little cooler in the Northern Rocky Mountain country. In Southern California fair weather with moderate temperatures prevailed Thursday, and it was cloudy or foggy at all stations from the sea to the mountains yesterday morning. Mt. Wilson reported top of fog at 1500 feet above sea level. Fair weather with moderate temperatures will continue in this vicinity today, with fog or clouds in the early morning.

SUN, MOON AND TIDES.—Los Angeles, July 1: Sun rises 4:45 a.m., sets 7:08 p.m. Moon rises 11:58 a.m., sets 11:56 p.m. Los Angeles Harbor, July 1: High tides, 1:34 a.m. and 3:17 p.m.; low tides, 8:28 a.m. and 9:54 p.m.

ORCHARD REPORTS.—Minimum and maximum temperatures from the orchards, reported yesterday to the Los Angeles office of the U. S. Weather Bureau, were as follows:

Stations—	Max.	Min.
Calexico	105	73
Los Angeles Harbor	[illegible]	[illegible]
Mt. Wilson	[illegible]	[illegible]
Newport Harbor	[illegible]	[illegible]
Pasadena	[illegible]	[illegible]
Pomona	[illegible]	[illegible]
Redlands	[illegible]	[illegible]
Riverside	[illegible]	[illegible]
Santa Barbara	[illegible]	[illegible]
San Bernardino	[illegible]	[illegible]
Santa Ana	[illegible]	[illegible]

LOCAL FORECAST

For Los Angeles and vicinity: Fair Saturday, except foggy near the coast in the morning; light northwesterly winds.

STATE FORECAST

SAN FRANCISCO, June 30.—Weather forecast: San Francisco Bay region: Generally cloudy or foggy Saturday; moderate westerly winds.

Southern California: Fair Saturday, except generally cloudy or foggy near the coast; gentle northwesterly winds.

Sacramento Valley: Fair Saturday; light southerly winds.

Santa Clara and San Joaquin valleys: Fair Saturday; light northwesterly winds.

ARIZONA FORECAST

PHOENIX (Ariz.) June 30.—Forecast for Arizona: Generally fair Saturday and Sunday; little change in temperature.

COLORADO RIVER

YUMA (Ariz.) June 30.—[Exclusive Dispatch from the U. S. Reclamation Service.] Gauge height Colorado River, 22.5 feet. Discharge, Thursday, 75,000 cubic feet; Friday, 73,200 cubic feet.

TEMPERATURES

	Max.	Min.		Max.	Min.
Abilene	[illegible]	[illegible]	North Head	[illegible]	[illegible]
Boise	[illegible]	[illegible]	Oklahoma	[illegible]	[illegible]
Boston	[illegible]	[illegible]	Phoenix	104	[illegible]
Buffalo	[illegible]	[illegible]	Pittsburg	[illegible]	[illegible]
Chicago	[illegible]	[illegible]	Portland, Or.	[illegible]	[illegible]
Denver	[illegible]	[illegible]	Rapid City	[illegible]	[illegible]
Des Moines	[illegible]	[illegible]	Red Bluff	104	[illegible]
Dodge City	[illegible]	[illegible]	Roseburg	[illegible]	[illegible]
El Paso	[illegible]	[illegible]	Roswell	[illegible]	[illegible]
Eureka	[illegible]	[illegible]	St. Louis	[illegible]	[illegible]
Flagstaff	[illegible]	[illegible]	Minneapolis-St. Paul	[illegible]	[illegible]
Fresno	[illegible]	[illegible]	Sacramento	[illegible]	[illegible]
Galveston	[illegible]	[illegible]	Salt Lake City	[illegible]	[illegible]
Havre	[illegible]	[illegible]	San Diego	[illegible]	[illegible]
Helena	[illegible]	[illegible]	San Francisco	[illegible]	[illegible]
Huron	[illegible]	[illegible]	S. Luis Obispo	[illegible]	[illegible]
Independence	[illegible]	[illegible]	Seattle	[illegible]	[illegible]
Kamloops	[illegible]	[illegible]	Spokane	[illegible]	[illegible]
Kansas City	[illegible]	[illegible]	Tampa	[illegible]	[illegible]
Knoxville	[illegible]	[illegible]	Tonopah	[illegible]	[illegible]
Los Angeles	74	58	Tucson	[illegible]	[illegible]
Memphis	[illegible]	[illegible]	Washington	[illegible]	[illegible]
Modena	[illegible]	[illegible]	Winnemucca	[illegible]	[illegible]
Needles	112	[illegible]	Winnipeg	[illegible]	[illegible]
New Orleans	[illegible]	[illegible]	Yuma	106	[illegible]
New York	[illegible]	[illegible]			

VITAL RECORD.

MARRIAGE LICENSES

The following marriage licenses were issued yesterday. Name and age given.

ALLEN—RIEGER. Lee K. Allen, 24; Florence R. Rieger, 21.
AMES—BROWN. Edwin N. Ames, 26; Esther F. Brown, 27.
CLINKENBEARD—SPRATT. Lewis E. Clinkenbeard, 33; Hattie M. Spratt, 19.
CLOUGH—RITER. William C. Clough, 30; Vera Riter, 20.
COE—ELLIS. Lew W. Coe, 24; Anna E. Ellis, 24.
COURTNEY—NICHOLS. William E. Courtney, 60; Marion A. Nichols, 57.
CRAFT—HINCHCLIFFE. Anthony W. Craft, 30; Ethel T. Hinchcliffe, 27.
CRASE—CALDWELL. Albert F. Crase, 24; Myrtle M. Caldwell, 24.
DALEO—SANCHEZ. Gerald Daleo, 22; Sara Sanchez, 21.
DEPEW—POWERS. Mark E. Depew, 21; Marjorie B. Powers, 19.
DINGMAN—DYAR. Ray B. Dingman, 25; Lelia M. Dyar, 24.
DOLAN—STEVENS. James Dolan, 26; Rena D. Stevens, 20.
EATON—SIMPSON. William C. Eaton, 23; Hazel Simpson, 24.
EDWARDS—WINTERS. Adam E. Edwards, 27; Neva V. Winters, 21.
FOSTER—RANKIN. John A. Foster, 21; Mildred Rankin, 20.
FRINK—STODDARD. Ralph A. Frink, 20; Bessie L. Stoddard, 20.
GILLETT—SULLIVAN. Edward Gillett, 24; Maria T. Sullivan, 19.
GRAHAM—FLETCHER. Allen M. Graham, 30; Josephine Fletcher, 30.
GRIPP—DITTMAR. Edwin A. Gripp, 36; Carlie M. Dittmar, 29.
HILL—HILL. George D. Hill, 24; Velma A. Hill, 18.
HOLST—GILLETTE. Edgar J. Holst, 28; Lena L. Gillette, 26.
JENSEN—SAINSBURY. Francis S. Jensen, 28; Erma L. Sainsbury, 20.
JOHNSON—CARLSON. Carl A. Johnson, 32; Anna E. W. Carlson, 22.
KELLER—CAHOON. Clarence K. Keller, 31; Louise Cahoon, 24.
KING—DRAKE. Raymond E. King, 21; Willa M. Drake, 20.
KINNE—HARRISON. Louis B. Kinne, 20; Ruth A. Harrison, 16.
KLAGES—SELBY. Albert Klages, 27; Florence L. Selby, 27.
KLIER—STRUNK. Herbert L. Klier, 23; Bessie Strunk, 18.
KOCH—MARSHMAN. Lucas A. Koch, 20; Anna Marshman, 25.
LACY—DEXTER. Worth R. Lacy, 29; Lillian G. Dexter, 22.
LEDWEDGE—HANNON. John J. Ledwedge, 35; Grace M. Hannon, 27.
LEE—SCHMITZ. Harold H. Lee, 24; Virginia A. Schmitz, 25.
MANCILLA—ELENCES. Federico Mancilla, 27; Eduvigen Elences, 18.
MUSSELMAN—SIVARD. Ray J. Musselman, 28; Myrtle M. Sivard, 18.
MESSER—YORBA. Clarence C. Messer, 23; Sallie F. Yorba, 18.
MEYER—WIECHMANN. Theodore J. Meyer, 32; Meta H. Wiechmann, 30.
MUNSEY—GUTHRIE. Lyle E. Munsey, 24; Ruth H. Guthrie, 23.
MURPHY—SNYDER. Nelson E. Murphy, 40; Fannie B. Snyder, 46.
ORMSTON—REYNOLDS. George W. Ormston, Jr., 26; Ruby M. Reynolds, 18.
PITTS—CARTER. Chauncey W. Pitts, 27; Hester F. Carter, 25.
REDIN—JACKMAN. George E. Redin, 60; Madge E. Jackman, 40.
REIDEL—WHEELER. John Reidel, 26; Marjorie Wheeler, 22.
REPATH—ROUGH. Alexander Repath, 29; Sarah W. Rough, 30.
RILLING—GARNER. Harry L. Rilling, 22; Mina M. Garner, 16.
ROBERTS—HALL. Roy M. Roberts, 23; Dorothy A. Hall, 21.
SAMPLE—CROW. Luther E. Sample, 22; Helen Crow, 32.
SCHLATTER—JENNINGS. George G. Schlatter, 37; Grace Jennings, 32.
SEALS—EDGLAND. Roy L. Seals, 21; Callie F. Edgland, 20.
SMART—HARRINGTON. Eugene M. C. Smart, 32; Pearl E. Harrington, 31.
STARRETT—LOWE. Roland A. Starrett, 21; Katherine Lowe, 18.
STEMMONS—MILLER. William G. Stemmons, 55; Alice Miller, 52.
STINSON—DODSON. Homer A. Stinson, 20; Dorothy E. Dodson, 18.
STRAIN—MAY. Thomas E. Strain, 50; Stella E. May, 47.
SYME—MITCHELL. William E. Syme, Jr., 31; Katherine R. Mitchell, 27.
TAGLE—DAMBE. Lawrence A. Tagle, 21; Alice Dambe, 18.
TATE—HARBERT. Vernon Tate, 24; Elizabeth Harbert, 30.
THOMAS—CLIFFORD. Louis O. Thomas, 23; Lottie I. Clifford, 27.
TOMAS—WILSON. Joaquin S. Tomas, 26; Stella M. Wilson, 25.
TUCKER—THOMPSON. Walter S. Tucker, 66; Cora B. Thompson, 60.
VALENCIA—BERMUDEZ. Albert Valencia, 28; Mary Bermudez, 19.
VAN CATE—OATES. John C. Van Cate, 35; Honoria M. Oates, 43.
WALTERS—BENSON. Joseph R. Walters, 28; Nadine M. Benson, 24.
WEBB—GREEN. Leonard G. Webb, 22; Cora L. Green, 22.
WELCH—PAGET. Earl M. Welch, 27; Helen E. Paget, 17.
WILCOX—MASON. Fred A. Wilcox, 53; Birdie Mason, 43.
WILCOX—RUSSELL. George Wilcox, 26; Esther L. Russell, 18.

BIRTHS

Names, sex, place and date of birth.

BARGER. Mr. and Mrs. Leslie. Boy. Good Samaritan Hospital. June 22.
BLAKE. Mr. and Mrs. Thomas. Daughter. St. Vincent's Hospital. June 26.
BOYLE. Mr. and Mrs. James. Boy. 732 West Fifty-third street. June 20.
BROWN. Mr. and Mrs. Robert. Daughter. St. Vincent's Hospital. June 26.
BRYANT. Mr. and Mrs. J. C. Boy. 137 West Avenue 30. June 29.
CLARK. Mr. and Mrs. Hugh. Boy. Miles Maternity Home. June 26.
CROSBY. Mr. and Mrs. Ralph. Daughter. St. Vincent's Hospital. June 27.
CURRIER. Mr. and Mrs. Robert. Daughter. Angelus Hospital. June 26.
DAGGETT. Mr. and Mrs. [illegible]. Daughter. [illegible]
DE SOTO. Mr. and Mrs. [illegible]. Daughter. Maternity Cottage. June 26.
EKENBERG. Mr. and Mrs. Ralph. Boy. Los Angeles Harbor. June 27.
FAIRMAN. Mr. and Mrs. Daniel. Daughter. Good Samaritan Hospital. June 28.
FERDINAND. Mr. and Mrs. Harry. Daughter. California Lutheran Hospital. June 29.
FIELDS. Mr. and Mrs. William. Boy. Maternity Cottage. June 28.
HANSEN. Mr. and Mrs. Walter. Daughter. Maternity Cottage. June 21.
HATCH. Mr. and Mrs. Frederick. Boy. 4709 Staunton avenue. June 25.
HUNDLEY. Mr. and Mrs. Roy. Daughter. Maternity Cottage. June 29.
JAMES. Mr. and Mrs. Henry. Boy. 1269 South Manhattan avenue. June 28.
JUDD. Mr. and Mrs. George. Daughter. Good Samaritan Hospital. June 28.
LASHAN. Mr. and Mrs. Philip. Daughter. Angelus Hospital. June 28.
LEFTWIN. Mr. and Mrs. Abraham. Daughter. California Lutheran Hospital. June 28.
LIVELY. Mr. and Mrs. Otis. Boy. 122 East Avenue 37. June 28.
LUDOLPH. Mr. and Mrs. William. 1611 Richards street. June 28.
MacMINN. Mr. and Mrs. Lewis. Boy. 1059 West Avenue 51. June 28.
McFARLAND. Mr. and Mrs. Cecil. Daughter. Rice's Maternity Home. June 28.
MURRAY. Mr. and Mrs. John. Daughter. 121 Campbell street. June 24.
OXLEY. Mr. and Mrs. Philo. Daughter. 814 West Forty-ninth street. June 29.
PETERSON. Mr. and Mrs. Grant. Boy. 3821 Griffin avenue. June 28.
PIPPENGER. Mr. and Mrs. Arthur. Daughter. Maternity Cottage. June 25.
POLLACK. Mr. and Mrs. Barney. Daughter. White Memorial Hospital. June 27.
RICKEL. Mr. and Mrs. George. Daughter. Pacific Hospital. June 28.
RUCKER. Mr. and Mrs. Barney. Daughter. Maternity Cottage. June 28.
SMITH. Mr. and Mrs. Raymond. Boy. White Memorial Hospital. June 28.
SNIDER. Mr. and Mrs. Elda. Boy. California Lutheran Hospital. June 27.
SNOOK. Mr. and Mrs. Homer. Boy. 4824 West Eighteenth street. June 24.
SOLIE. Mr. and Mrs. Ingvald. Boy. Los Angeles Harbor. June 21.
THERIEN. Mr. and Mrs. Lawrence. Boy. 1273 West Thirty-seventh Drive. June 28.
THOMAS. Mr. and Mrs. Clarence. Boy. Pacific Hospital. June 28.
TRIECHLER. Mr. and Mrs. Arthur. Boy. Maternity Cottage. June 27.
VALENTINE. Mr. and Mrs. Robert. Boy. Maternity Cottage. June 28.
VANTROT. Mr. and Mrs. Louis. Daughter. Angelus Hospital. June 28.
VICKERS. Mr. and Mrs. Elmer. Boy. 417 West Ninety-fourth street. June 28.
WARREN. Mr. and Mrs. Herbert. Boy. Good Samaritan Hospital. June 28.
WATSON. Mr. and Mrs. Albert. Daughter. Rice's Maternity Home. June 24.
WEBSTER. Mr. and Mrs. John. Boy. Private Home Hospital. June 27.
WELSBA. Mr. and Mrs. Albert. Boy. 1344 North Normandie avenue. June 24.
WELLS. Mr. and Mrs. Robert. Daughter. Good Samaritan Hospital. June 28.
WHITACRE. Mr. and Mrs. George. Boy. [illegible] North Rampart avenue. June 28.
WRIGHT. Mr. and Mrs. John. Boy. Laguna Beach. June 26.

DIVORCE SUITS FILED

AFTERBERRY. Ona against Fred.
BARIN. Vinka against John.
BOYDSTUN. Nina against Louis.
FLOOD. Olive against Frank.
HANNAH. Neva against Frank.
HOFFMAN. Roy against Gladys.
IRELAND. Lucy against Edgar.
JOHNSON. Bessie against Arthur.
JOHNSON. Henrietta against Arthur.
JOHNSON. Nellie against Nelson.
MARTIN. Mike against Mary.
OBRIKAT. Otto against Hattie.
SNYDER. Edyth against T. O.
WHEELER. Harry against Marion.

DIVORCE DECREES GRANTED

ANDREWS. Phyllis from Stanley.
CASH. Jewel from Robert.
COSGROVE. Edna from Glenn.
DE FOE. Laura from Justin.
DEIDRICK. Inez from Jesse.
FREDERICK. Alice from George.
HOUGHTON. Lydia from William.
LYNCH. Charlotte from Joseph.
MORGAN. Dorothy from Hiram.
RICHARDSON. Elsie from David.
ROBERTS. Hazel from Rex.

OFFICIAL DEATH LIST

Name and place of death—	Age.	Date.
BERLAGE, John. Los Angeles	[illegible]	June [illegible]
BLODGETT, Edgar. Los Angeles	[illegible]	June [illegible]
BOWMAN, Oscar. Los Angeles	[illegible]	June [illegible]
BUTLER, Thomas. Los Angeles	[illegible]	June [illegible]
CLARK, Emma. Los Angeles	[illegible]	June [illegible]
CRAIN, Mattie. Los Angeles	[illegible]	June [illegible]
CARDER, Andrew. Los Angeles	[illegible]	June [illegible]
DORAN, Jane. Los Angeles	[illegible]	June [illegible]
DUNN, Joseph. Los Angeles	[illegible]	June [illegible]
ELLIOTT, Mildred. Los Angeles	[illegible]	June [illegible]
GOCKEL, Lillian. Los Angeles	[illegible]	June [illegible]
HARRIS, Mary. Los Angeles	[illegible]	June [illegible]
JOHNSON, Ralph. Los Angeles	[illegible]	June [illegible]
KERMAN, Roberta. Los Angeles	[illegible]	June [illegible]
KIEL, Viola. Los Angeles	[illegible]	June [illegible]
LEWIS, B. V. Los Angeles	15	June [illegible]
McGRAIL, John. Los Angeles	[illegible]	June [illegible]
MOYER, Mense. Los Angeles	[illegible]	June [illegible]
PATTERSON, Jennie. Los Angeles	[illegible]	June [illegible]
RICH, William. Los Angeles	[illegible]	June [illegible]
STARLING, Adaline. Los Angeles	[illegible]	June [illegible]
WILDUNG, William. Los Angeles	[illegible]	June [illegible]
WISE, Peter. Los Angeles	[illegible]	June [illegible]
WIMNER, John. Los Angeles	[illegible]	June [illegible]
WRIGHT, Dorothy. Los Angeles	[illegible]	June [illegible]

DEATHS

With Funeral Announcements.

AHLERS. June 28, Anna K. Ahlers, late of [illegible] Morgan avenue. Services will be held this afternoon at 2 o'clock in the Garrett Brothers chapel, [illegible] South Flower street.

BEAN. At 1615 West Twentieth street, June 29, Charles H. Bean, husband of Amelia Bean, aged 72 years. Funeral services at Rosedale Cemetery chapel, Saturday at 3 p.m. Breese Brothers, directors.

BLODGETT. June 30, at 2160 West Seventh street, Edgar D. Blodgett, beloved husband of Mrs. Berdena P. Blodgett. Funeral services today at 3:30 p.m. from Pierce Brothers' chapel, 810 South Flower.

BROWN. June 29, Samuel H. Brown. Funeral services at Breese Brothers' chapel, 855 Figueroa, Monday at 2 p.m.

CARDER. June 29, Andrew J. Carder, aged 66 years, beloved husband of Mrs. Dora A. Carder, father of Mrs. Oscar C. Brown and Mrs. Bertice F. Lindsley of Riverside, Cal. Remains at the parlors of W. A. Brown. Funeral services Monday, July 3, at 10:30 a.m., from the Grace Methodist Church, Riverside, Cal.

CONKLING. Mrs. Rachel F. Conkling, aged 91 years, died yesterday at her home, 411 South Mariposa avenue. Funeral services will be held at the parlors of C. F. Lamb & Son, 41 Garfield avenue, Pasadena, at 2 p.m. Monday, July 3.

DOW. At his residence, 1801 Court avenue, South Pasadena, June 29, 1922, George Dow, aged 78 years, a native of Wisconsin. Mr. Dow is survived by his widow, Mrs. Susan F. Dow; two daughters, Miss Illa Dow and Mrs. J. Platt Brush of South Pasadena; two sons, George L. Dow of South Pasadena and Robe M. Dow of Chicago; also one brother, Robe Dow of Stoughton, Wis.; three sisters, Mrs. Jeanette Townsend, Mrs. Isabelle Allen and Mrs. R. J. Dolittle, all of Cambridge, Wis. Funeral services will be held at the Little Church of the Flowers, Forest Lawn Cemetery, this afternoon at 3:30 o'clock. Turner, Stevens & Barry, funeral directors. (Cambridge, Stoughton and Madison, Wis., papers please copy.)

EARL. At Santa Monica, June 29, Alice Jennette Earl, aged 47 years, beloved wife of William A. Earl, mother of William R., Charles A., Dean J., Florence M. and Howard Earl of 1453 Fourteenth street, Santa Monica; sister of Mrs. Edna Lindsey and Edgar Greenlaw. Services Monday, July 3, at 2 p.m. from parlors of J. W. Todd, 1234 Third street, Santa Monica.

ELLIOTT. Mildred Jane Elliott, beloved wife of Judge C. J. Elliott of Oxnard. Funeral services Sunday at 2 p.m. in the chapel of the Bramble Funeral Home, 1340 South Flower street. Interment in this city.

EVANS. At 162 South Serrano street, Elizabeth M. Evans. Remains at the chapel of Cunningham & O'Connor, 1031 South Grand avenue.

FEDT. Services for Anton N. Fedt will be held today at 3 p.m. from Ruppe Mortuary, 842 South Figueroa. Cremation at Rosedale.

GINER. The funeral services of Mrs. Adelia Giner will be held today at 11 a.m. from the funeral parlors of W. A. Brown, 1335 South Flower street.

GRINDLE. June 30, at 2138 Echo Park avenue, William Grindle. Pierce Brothers in charge.

HAMILTON. At 841 Sunset Boulevard, June 29, William Roe Hamilton, aged 84 years. Funeral services at Breese Brothers' chapel, 855 Figueroa, Saturday at 3 p.m.

HOLLISTER. At 2000 West Eighth street, Mamie C. Hollister, aged 68 years, beloved mother of Mrs. John Wells, Mrs. Clarence Masters of Sabetha, Kan.; Homer Hollister, Twin Falls, Idaho; Ralph Hollister, Clinton, Iowa; Mrs. F. J. Oberer and Miss Lidah Hollister of this city. Friends may view the remains at parlors of E. E. Overholtzer-Sons Co., 1230 South Grand, today until 9 p.m. Interment, Sabetha, Kan.

KELSEY. June 30, at 2048 Cambridge avenue, Mrs. Annie E. Kelsey, beloved wife of J. H. Kelsey and mother of Ralph H., Dean S., Charles C. and Roy A. Kelsey of this city. Remains at Pierce Brothers. Notice of funeral later.

KISTLER. June 29, at 1641 Argyle avenue, Austin J. Kistler, aged 85 years, loved father of Mrs. Leon S. Griswold, Charles E. and Will A. Kistler of Los Angeles. Funeral services will be held today at 3 p.m. from the chapel of Strother & Dayton, 6240 Hollywood Boulevard. (New Albany, Ind., and Marion, O., papers please copy.)

LESTER. June 30, at 5309 Chesley avenue, Mrs. Sarah M. Lester. Remains at Pierce Brothers. Notice of funeral later.

McKENZIE. Services for Mabel May McKenzie, late of 1083 East Fifty-fifth street, will be held today at 10:30 a.m. from Ruppe Mortuary, 842 South Figueroa. Interment, Inglewood Park Cemetery.

MIDDLESWORTH. Services for William Middlesworth, beloved husband of Rebecca Middlesworth, will be held Monday, July 3, at 10 a.m. from Ruppe Mortuary, 842 South Figueroa. Interment at Rosedale Cemetery.

MILLER. In Highland Park, William B. Miller, beloved son of Mr. and Mrs. [illegible] Miller. Remains at the Green Funeral Chapel. Notice of funeral later.

McGRAIL. June 29, John Langdon, beloved son of Mr. and Mrs. Francis J. McGrail, brother of Charles R. McGrail. Funeral Saturday, July 1, at [illegible] from the chapel of Cunningham & O'Connor, 1031 South Grand avenue. Requiem mass at St. Agnes Church at 9 a.m.

MITCHELL. At 1421 East Fifty-[illegible], Frank R. Mitchell, aged 27 years. Services today, 12 o'clock, [illegible] Cormick's funeral parlors, 4160 [illegible].

MOYER. June 28, Mense D. Moyer, [illegible] years. Funeral services at Breese Brothers' chapel, 855 Figueroa, Saturday at 1:30 p.m.

MULTER. June 30, Leland E., beloved husband of Florence E. Multer and father of [illegible] and Leland E. Multer, aged 84 years. Funeral Saturday, July 1, at [illegible] p.m. from the residence, 1383 West Forty-[illegible]. Interment, Calvary Cemetery. Cunningham & O'Connor, directors.

RICH. June 29, William Rich. Funeral today, 2:30 p.m. from [illegible] George E. Willett.

RICHIE. At 813 Sunset avenue, [illegible] Belle L. Richie, aged 75 years, [illegible] Emma H. Smith. Services strictly private at 10 a.m. today, July 3. J. W. Todd, director.

SCHUSTER. Julius F. Schuster, aged [illegible]. Funeral today at 2 p.m. from [illegible] Pierce & Lowe, 925 West Washington.

SCOTT. At 1283 West Forty-first Place, [illegible] Carrie S., beloved wife of E. A. [illegible], loving mother of Mrs. Elma Nash, [illegible] ter of Mrs. Bettie Cashon of Long [illegible], Miss Elma Smith of Los Angeles, and [illegible] C. Smith of Chicago. Funeral today at 1:30 p.m. from the Kellar undertaking chapel, 1139 [illegible] Flower street.

SHE. Mrs. Lee K. She. Remains at chapel of Abbott & [illegible].

SISTER FRANCES. June 30, at St. [illegible] Hospital, Sister Frances. Funeral notice later.

TASKER. The funeral of Mrs. Martha [illegible] will be held in the chapel of J. D. [illegible] Co. this afternoon at 3:30 o'clock.

TERANDO. June 29, Frank Terando, [illegible] years. Remains at the chapel of Cunningham & O'Connor. Funeral notice later.

WIMNER. John Stuart Wimner, aged [illegible], late of Las Vegas, Nev. Funeral services, Monday at 11 a.m., to be conducted by the [illegible] chapel of the Bramble Funeral Home, [illegible] South Flower street. Interment, [illegible] Inglewood Park Cemetery.

YORK. Samuel York. Remains at chapel of Abbott & [illegible].

FUNERAL DIRECTORS

RUPPE MORTUARY
W. H. SUTCH, 842 S. FIGUEROA
[illegible]

BOOTH & BOYLSON COMPANY
1147 South Flower street.
Funeral Service and Equipment [illegible]
PAUL D. ROBINSON. [illegible]
Directors.

GODBEAU & MARTINONI
FUNERAL SERVICE THAT SAVES
Plaza, Broadway [illegible]
Branches San Francisco, Oakland and [illegible]

E. C. GRAHAM
FORMERLY DIRECTOR FOR W. [illegible]
[illegible] 812 West Washington.

C. F. LAMB & SONS
Pasadena, Colorado St. [illegible]

E. E. OVERHOLTZER SONS CO.
1230 S. Grand.

LAWSON F. UTTER
4254 Moneta ave.

Pierce & Lowe, West 3000
Jas. S. Lowe, 925 W. Wash. st. [illegible]

Garrett Brothers, 1237 S. Flower

CEMETERIES.

FOREST LAWN MEMORIAL PARK
Cemetery Mausoleum Crematory
Every Form of Burial under Perpetual Care. Among the Hills.
Glendale Ave. & San Fernando Rd.

INGLEWOOD PARK CEMETERY
Columbarium Crematory
On Redondo Boulevard.
Outside Los Angeles City Limits.

HOLLYWOOD MAUSOLEUM
CALIFORNIA MAUSOLEUM COMPANY
[illegible] Bldg. [illegible]

FLORISTS.

HOWARD & SMITH.
Floral Offerings.
FLORAL DESIGNS OUR SPECIALTY.
NINTH AND OLIVE STREETS.
[illegible]

GERMAIN SEED & PLANT CO.
Artistic Floral Offerings
N.E. corner Sixth and Main.
[illegible]

Receipts of Postoffice Increasing

From estimated figures [illegible] ceipts of the Los Angeles post[office] furnished yesterday, it is [illegible] that the office will be well [illegible] $5,000,000 at the end of [illegible] calendar year, December 31. [illegible] will entitle many of the employees of the office to an increase [in an]nual salary. This increase [does] not apply to the postmaster [un]less the receipts reach the $7[illegible],000 mark, and it will be necessary to run another year or two [before] that point is reached.

Estimated receipts at the [close] of the fiscal year yesterday [were] $5,252,786.40. Receipts for [the] fiscal year ending June 30, [1921] were $4,581,165.15, or an [increase] of $671,621.25, amounting to [illegible] per cent.

The estimated receipts [for the] month closing yesterday [were] $454,498.69. For June, 1921, [the] figures were $379,274.15, or an [in]crease of $75,224.54 for the [month] of June, an increase of 19.[illegible] per cent.

Wife is Freed; Judge Praises Convicted Man

It is seldom that a convicted [man] is commended by the court. [illegible] Spitzer is an exception. He [illegible] from the County Jail yesterday to free his wife, Marjorie [illegible] Spitzer, from a bigamous marriage.

Mrs. Spitzer had sued for [an]nulment of her marriage. [The] case was called in Judge Summerfield's court yesterday, but [Mrs.] Spitzer did not appear. She [is] said to be in San Diego.

Mr. Spitzer admitted he had married Mary Truell in New York July 20, 1901, and when he married Marjorie Sims in Glendale [he] was still the husband of Mary. [His] error was due to the belief that his wife had sued for divorce and that a decree had been granted, he said.

Judge Summerfield, in granting the annulment, stated:

"I think it is white of this defendant to voluntarily leave jail to make his second wife free."

Mr. Spitzer, who was convicted of bigamy last August, has appealed the verdict.

HEFLIN RESOLUTION ACCEPTED IN SENATE

[BY A. P. NIGHT WIRE.]

WASHINGTON, June 30.—The Senate late today agreed to a resolution by Senator Heflin, Democrat, Alabama, requesting information from the Federal Reserve Board and the reserve banks concerning distribution of copies of a speech by Senator Glass, Democrat, Virginia, in which the latter made a defense of the reserve system and criticised Senator Heflin's frequent attacks on the reserve board.

Southern California

VOL. XLI.

MRS. ARBUCKLE LEAVES AGAIN

[Go]es for Indefinite Stay in New York

[R]eport of an Estrangement is Denied

[De]parture Has Been Kept Deep Secret

Mrs. Roscoe (Fatty) Arbuckle, [who] after several years of complete estrangement from her husband rushed across the continent [to] console him when he was arrested and charged with responsibility for Virginia Rappe's tragic death, has again departed from [the com]edian's roof.

Mrs. Arbuckle will live indefinitely in New York with her [sister], Marie Durfee.

Mr. Arbuckle remains at the [huge] palatial mansion on West [Adams] street which, at the height [of] his career, was his own home. [At] present he is only a guest in [the] big house. At the time of his [three] trials in San Francisco he [sold] the house to Joseph Schenck, [hus]band of Norma Talmadge. Lou [An]ger, Mr. Arbuckle's former manager, has rented the house and [the] corpulent former motion-picture comedian is residing with [him].

TRIP KEPT SECRET

For two weeks, since Miss Durfee's departure for New York, her [east]ward trip has been kept secret. [The] report was verified yesterday. [Miss] Durfee could not be found [by] Times representatives in New [Y]ork last night, nor could Mr. [A]rbuckle be reached. But persons [clo]sely associated with him branded the report of a separation because of clashing temperaments [m]ost emphatically as "bunk."

"Bunk," exclaimed Lou Anger, [w]ho was Mr. Arbuckle's manager.

(Continued on Third Page)

KEEP ADVISED ON VACATION.

Subscribers to The Times who wish to keep advised on local and world affairs while they are away from their homes may have The Times forwarded to their summer addresses during the vacation period by notifying Pico 700 by telephone or by sending in a postal card. There is no extra charge for this service.

PRESERVE Y[OUR FOOD] ... THE HERRICK

[Li]... na[tural] Scientifically built f[or] ...

The "Home Man" is interested [in the refrig]erator. He demands (and w[e] ...) it shall prevent the quick spoil[ing] ... it, food flavors shall not mingl[e] ...

Therefore, we invite the "Ho[me Man"] ... The Herrick—to spend, perha[ps] ... urday Afternoon in our ... Sections.

— Convenient Investm[ent] ...

Birch-S[mith] Furnitur[e] ...
—737-741 South Hi[ll] ...
80204

"The Home of Nationally A[dvertised] ..."

Store your winter draperies in our C... man will call and take them dow[n] ... cleaned, covered and hung on pol[es] ...

Private Locked ...

The Los Angeles Times

VOL. XLI. SATURDAY MORNING, JULY 1, 1922.—PART II: 12 PAGES. POPULATION (By the Federal Census—[illegible] By the City Directory—[illegible])

MRS. ARBUCKLE LEAVES AGAIN

Goes for Indefinite Stay in New York

Report of an Estrangement is Denied

Departure Has Been Kept Deep Secret

Mrs. Roscoe (Fatty) Arbuckle, after several years of comparative estrangement from her husband, hurried across the continent to rejoin him when he was arrested and charged with responsibility for Virginia Rappe's tragic death, has again departed from Hamilton's roof.

Mrs. Arbuckle will live indefinitely in New York with her sister, Marie Durfee.

Mr. Arbuckle remains at the palatial mansion on West Adams street which, at the height of his career, was his own home. At present he is only a guest in the house. At the time of his two trials in San Francisco he rented the house to Joseph Schenck, husband of Norma Talmadge. Lou Anger, Mr. Arbuckle's former manager, has rented the house and the corpulent former motion-picture comedian is residing with him.

TRIP KEPT SECRET

For two weeks, since Miss Durfee's departure for New York, her contemplated trip has been kept secret, but was verified yesterday. Miss Durfee could not be found and Times representatives in New York last night, nor could Mr. Arbuckle be reached. But persons closely associated with him branded the report of a separation because of clashing temperaments as emphatically as "bunk."

"Bunk," exclaimed Lou Anger, when Mr. Arbuckle's manager

(Continued on Third Page)

KEEP ADVISED ON VACATION

Subscribers to The Times who wish to keep advised on local and world affairs while their vacation may have The Times forwarded to their summer addresses during the vacation period by notifying Pico 700 by telephone or by sending in a postal card. There is no extra charge for this service.

Goes East for Indefinite Stay

Minta Durfee, Fatty Arbuckle's Wife

BATHING GIRLS PARADE IN CONTEST MOTOR CARS

Cinema Beauties and Automobiles Divide Honors in "Times" Campaign Revue

Greeted by thousands of persons who jammed both sides of Broadway and Spring street yesterday afternoon, The Times parade of twenty prettily decorated automobiles, carrying beautiful bathing girls from cinemaland in startling bathing costumes, gave the public a vivid impression of the immense $70,000 prize campaign that is taking the Southwest by storm.

Fully one hundred thousand people, it is estimated, viewed the parade. Exclamations of surprise and wonderment came from all

(Continued on Third Page)

J'EVER HEAR THIS?

BY STRICKLAND GILLILAN

EVERYTHING AS USUAD

"Did you write home for money last week?" asked one student of another.

"Sure, I did, as usual."

"Did you get it?"

"Half what I asked for, as usual."

How did that suit you?"

"It suited me all right, as usual."

"How could it suit you, when you got only half what you asked for?"

"Because I had asked for twice what I wanted, as usual."

THOUSANDS SEE GIANT ENGINES

"Prosperity Special" Reaches Los Angeles

Leviathans of Rails Brought by Southern Pacific

Will be Used to Haul Trains Over Mountains

Cheered by thousands lining the tracks in Southern California towns as it made its way into Los Angeles, the Southern Pacific Prosperity Special of twenty new Leviathans of the rails reached the city last night and was parked in the Figueroa-street switch at Exposition Park. It will remain for the inspection of the public today and tomorrow, after which the giant locomotives will be distributed over the weastern end of the Southern Pacific system for mountain climbing with heavy loads.

At 10:30 a.m. today at Exposition Park a formal welcome to the train will be extended. The city, the Chamber of Commerce, railroad officials and the public will take part in the ceremony, a part of which will include christening the powerful engines with California grape juice.

LACY WILL PRESIDE

William Lacy, second vice-president of the chamber will preside. The city will be represented by acting president of the Council, O. P. Conaway and T. H. Williams, assistant general manager of the Southern Pacific, will officiate for the railroad.

The train was informally welcomed yesterday at Ontario by representatives of the railway, the chamber, cameraman and newspaper writers. It is being brought to Los Angeles by W. J. McCarroll, assistant to the vice-president of the Baldwin Locomotive Works of Philadelphia, which is filling the order of the Southern Pacific for fifty of the largest locomotives ever made. The trip across the continent started May 26, and was made without accident or having to break the train. From two to seven locomotives were used to draw the twenty "dead" engines. Superintendent W. H. Whalen of the Southern Pacific met the train at Colton and brought it in.

HEAVIEST EVER OPERATED

The train is the heaviest ever operated. Each of the engines weighs 634,000 pounds, and is more than 100 feet in length. Each cost $80,000, making a total value of $1,600,000 for the train. Thirty more are being made ready for delivery, the entire order amounting to $4,000,000.

The public is invited to view the huge locomotives today and tomorrow. An inspector is in charge of each engine and visitors will be permitted to make a close examination. The Prosperity Special is proclaimed by the Chamber of Commerce to be of interest to every resident of the Southland, as it indicates that the largest and most modern engines are needed in quantity in this section to move the rapidly growing production.

GETS CONGRATULATIONS

Numerous telegrams of congratulations were received yesterday by William Sproul, president of the Southern Pacific. Among these

(Continued on Eighth Page)

Monsters of Rail Here to Serve

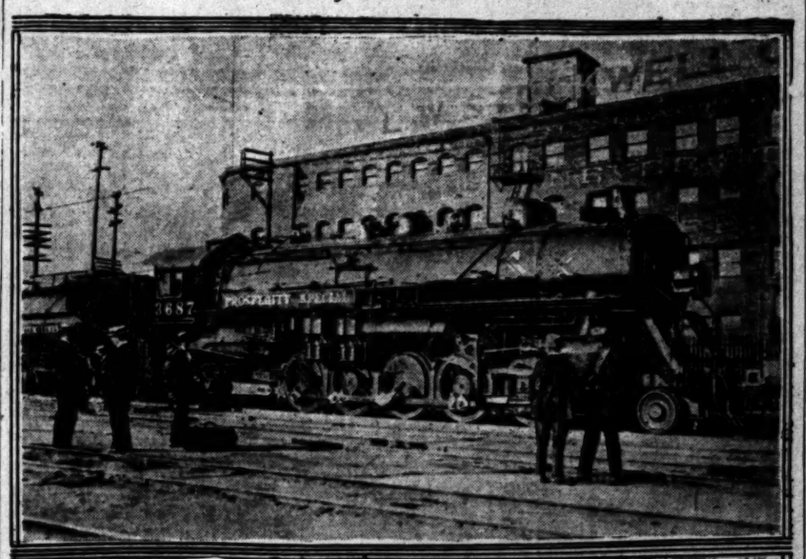

ASK WRIT TO FREE STEWART

Attorneys Begin Fight to Liberate ex-Minister Accused of Bigamy

Donald D. Stewart, charged with embezzlement and bigamy and held here for the Boston authorities, yesterday began his fight for liberty when he appeared in Superior Judge Reeve's court for a hearing on a petition for a writ of habeas corpus. The matter was put over by the court until 10 a.m. today to allow the State to get a fugitive warrant against the prisoner.

Stewart, known as the "man of many loves," was taken into custody ten days ago with Mrs. Ethel Turner Osbaldeston, the fourth woman he married. The complaint was lodged against him in Boston by Norma Ehrensaller, his fifth wife. It charged that he married her without obtaining divorces from his former wives. She also charged that he swindled her out of a sum of money.

The prisoner, who was a preacher and reformer in California a few years ago, denies the charges of embezzlement and contends that his marriage to the Boston woman was legal.

SEEKS HER SON

Mrs. Mary Spats, who is ill in the Jewish Tubercular Sanatorium, near Monrovia, wouldn't mind her sickness so much if she could only hear from her son, Joseph Spats. In a letter to The Times she asked aid in locating him. She formerly lived at 4344 Central avenue, San Diego.

When Giant Engines Arrived

Above, one of the huge engines of the Prosperity Special; below, R. E. Kelly, A. M. Merton, district road foreman of engineers, and W. H. Whalen, superintendent of the Los Angeles division of the Southern Pacific.

CANFIELD, JR., FOUND GUILTY

Disturbed Hollywood Peace, is Court Verdict

Boisterous Party Annoyed Neighbors, They Said

Widely Known Gambler's Son Makes No Defense

Richard Canfield, Jr., heir to $1,000,000, and son of one of the nation's widest-known gamblers, was found guilty late yesterday afternoon in Police Court of having disturbed the peace and serenity of Hollywood.

Judge Chambers, who made his decision after hearing the testimony of seven witnesses whose slumber was disturbed by a party held in Canfield's home, 6874 Fountain avenue, on the nights of June 3 and 4, will sentence the young man this morning.

The witnesses told of hearing loud and boisterous laughter, screams, profanity, the music of ukuleles, a Victola and a piano, of watching a man making love to a dog, of seeing a man "cavorting around" in blue silk pajamas and bathroom slippers and an overcoat, and of seeing and hearing various other things.

TELLS OF ARREST

Sergt. Charles H. Jarvis of the Hollywood police told of making the arrest.

"Mr. Canfield told me," he testified, "that many movie stars were at his house frequently."

Mrs. Elizabeth Gebhart, who lives next door, said she heard women using language she would not repeat.

The screaming, laughing, singing, music, the tamping of ice around champagne bottles and the sounds of autos kept her awake, she said. She could see women "shimmying around," she said, until the curtains were lowered.

GIRL TESTIFIES

Her daughter Myrtle, 16 years of age, said she heard Canfield arguing with one of his guests who insisted on leaving, and who shouted, "I may be drunk, but I know you cheated me." She also saw the man kissing the dog outside the house—"slobbering over him," she said—until Canfield came out and stopped him.

Mrs. Abbie Cooper saw the man in the pajamas and the overcoat get into an auto Sunday morning and come back with a woman. He went away in the car again and returned carrying a bundle. He was admitted by a young woman in a kimono, she declared.

Canfield made no defense. His attorneys asked for a dismissal.

SUNDAY CONCERTS

The Greater Los Angeles City Band has been engaged by the Board of Park Commissioners for concerts at Exposition Park Sunday afternoons, at 3:30 p.m., commencing on July 2, and continuing until September 17. Concerts also will be given at Westlake Park every evening at 7:30 p.m., starting on July 2.

PRESERVE YOUR FOODS

HERRICK

Keeps them cool and sweet by system of dry air circulation

Lined with spruce, nature's own purifier.

Scientifically built for perfect refrigeration

The "Home Man" is interested in the Home Refrigerator. He demands (and wholly justifiably) that it shall prevent the quick spoiling of food—that, in it, food flavors shall not mingle.

Therefore, we invite the "Home Man" to consider The Herrick—to spend, perhaps, a part of his Saturday Afternoon in our "Kitchen Efficiency" Sections.

Convenient Investment Terms

Birch-Smith Furniture Co.

737-741 South Hill Street

90204 Bdwy. 138

"The Home of Nationally Advertised Goods"

Store your winter draperies in our Cedar-Lined Rooms. Our man will call and take them down. We will have them cleaned, covered and hung on poles. 'Phone South 2392.

Private Locked Rooms

DENTON MURDER RECALLED

Ghost of Noted Case Appears When Heirs File Suit for Insurance and $30,000 Estate

The ghost of the Jacob C. Denton murder case, which was believed to have been terminated with the sentencing of Mrs. Lolie Louise Peete to a life sentence at San Quentin Penitentiary, reappeared yesterday when it was learned that two suits, relative to the refusal of an insurance company to pay insurance on the death of the slain mining promoter and the fight of his second wife's heirs to obtain his fortune, are pending in the local courts.

Denton was insured for $15,000 by the Employees Liability Assurance Company of London, Ltd., which has declined to pay the amount to Judge Avery, administrator of the slain man's estate. An interesting phase of the suit, which will be tried by a jury in Judge Monroe's court on November 14, lies in the question:

Is a murder an accident?

REFUSES PAYMENT

The insurance company, it has been stated, has thus far declined to pay the $15,000 on the grounds that a murder is not an accident. The insurance policy set forth that the money would be payable if the insured died by accident.

Attorney Rush Blodget, representing the estate of Denton, is expected to contend that Denton died as the result of an accident since testimony in the trial of Mrs. Peete indicated he was not the aggressor in the fight which resulted in his murder.

Another objection, said to be given by the insurance company for not paying the $15,000 in question, is the company's contention that the body said to be that of Denton was not satisfactorily identified as Denton, and that notice of his death was not filed until ninety days after he was slain.

To offset the first half of the objection, Attorney Blodget went to Arizona last week to locate witnesses who had knowledge of Denton's fractured arm which he injured while cranking an automobile in Oatman several years ago. The body identified as Denton showed a fractured arm. Mr. Blodget stated he found a score of witnesses who would testify that Denton had fractured his arm.

The body was not found until ninety days after the murder.

The suit of the heirs of Dolly Winters Denton, the slain man's deceased second wife, for the estate, aggregating $30,000, will be tried in Judge Hewett's court next October 27. The suit was filed by the mother of Dolly Winters Denton, now a resident of Arizona.

Judge Avery, administrator of Denton's estate, will contend that the money should be inherited by the slain mining promoter's daughter, born by his first wife.

SEEIN' THINGS

[Why not share your chuckle with others? When you see something unusual, drop a note about it to the Smile Editor of The Times. Then we can all smile.]

EB.R., who is keeping close watch upon the Shriners' doings at Honolulu, passes on this headline from the far reaches of South Broadway: "Shriner's Head Fractures Riba, but Rides Camel." Some head!

• • •

I.G.B. is up to his old tricks—spotting dentists' signs—again. At Washington street and Western avenue he saw this: "Witty-Snyder, Dentistry." I.G.B. supposes Witty keeps 'em in good humor while Snyder operates. Did you know, I.G.B. that in the Union Bank Building, Dr. Hirtz is competing with Painless Parker? S'fact!

• • •

A.M.H. got this from The Times: "Lost — Dark blue nurse's Army coat." While we would prefer a blonde, we can see that it would make any girl blue to lose her nice coat. Hope she gets it back.

• • •

L.H. snipped this from a Pasadena paper: "For Sale—Steamer trunk in good condition, $2500." what's in it? What's in it? What's in it?

• • •

C.M.T. sends along a market report which quotes, "Eggs unusually firm." Can't mean that they are hard boiled, so we presume this is merely a way of letting the public know that they are "usually infirm."

• • •

WHAT DID YOU SEE?

BEACH FOLK MAY SMOKE HEREAFTER

Antitobacco Ordinance to be Softened by Permits in Case of Nicotine Addicts

By a "Times" Staff Correspondent

[EXCLUSIVE DISPATCH.]

LONG BEACH, June 30.—To smoke or not to smoke?

This question promises to become one of the most thrilling and sizzling issues that the good people of Long Beach have ever been called upon to settle, following action of the City Council recently in adopting an ordinance that will prevent the use of tobacco in the beach city's new municipal building, soon to be opened to the public.

With Filmore Condit, Vice-Mayor, coming to bat in defense of the Council's action; with a former president of the Long Beach Chamber of Commerce attacking the city fathers for putting over "freak legislation," and with a meeting of the Anticigarette League called for Sunday afternoon, the anti-smoking ordinance promises to put in the shade such matters as the proper length of the bathing suits and the right of citizens to pitch horseshoes in the City Park.

In defense of the ordinance Mr. Condit declared today that not more than 15 per cent of the people of Long Beach, male and female, smoke tobacco, and that a careful canvass of all city departments and offices revealed the fact that no one was smoking during business hours.

"We wish to be very fair, however," Mr. Condit said, speaking for the Council. "Therefore if any city employees will file formal affidavits to the effect that they cannot live without tobacco even during working hours, permits might be issued by the City Clerk, giving such employees the privilege of smoking everywhere, both here and hereafter."

WANTS OPEN GATEWAY

Union Pacific Willing to Buy Central at Right Terms, Says President Gray

Other than being desirous of keeping the Ogden gateway open, the Union Pacific has little interest in the recent order of the United States Supreme Court that the Central Pacific be divorced from Southern Pacific ownership and control, was the statement yesterday of Carl Gray, president of the first-named railroad. Mr. Gray asserted that his line would buy the Central Pacific if fair and reasonable terms could be arranged, but that it is not anxious to purchase the road.

"All that the Union Pacific asks is that the Central Pacific be made an independent line and be operated as such," asserted Mr. Gray, "and that it perform its duties as the Union Pacific is performing its duties under the legislation by which both roads were constructed.

"If the Central Pacific is to be merged into any system, under plans being worked out by the Interstate Commerce Commission, it should be merged with the Union Pacific, with which it forms a continuous transcontinental line, competing with all others."

HELPS ESPEE

Mr. Gray pointed out that Southern Pacific ownership of the Central Pacific enables the former railway to send freight over its southern system, getting the long haul and all the revenue, at the same time diverting such freight from the Ogden gateway.

"It is inconceivable," continued Mr. Gray, "that the Interstate Commerce Commission ever would, even if it could, under the decision of the Supreme Court, put it in the power of the Southern Pacific or any other company operating and having a large interest in a rival and competing line, to close this gateway in the face, so to speak, of the shortest and by far the best and most efficient transcontinental transportation line."

COURT'S OPINION

Following is an extract from the recent opinion rendered by United States Supreme Court Justice Day, offered by President Gray in support of his statement:

"Proof is ample that the policy of the Southern Pacific system has been to favor transportation on its line by securing for itself, wherever practicable, the carriage of freight, which would normally move eastward or westward over the shorter line of the Central Pacific Railroad and its connections, for its own much longer and wholly owned southern route. The Southern Pacific owns and controls the southerly route, and receives 100 per cent of the compensation for freight transported by its road and water lines. Over the Central Pacific route it receives but a fraction of the freight

(Continued on Third Page)

"Store closes at 1 p.m. Saturdays during July and August"

Select for Your Son a

CMelody Saxophone

Your son can easily learn to play a Buescher True-Tone Saxophone. It does not require long hours of tedious practice.

The pleasure gained cannot be equaled by any other musical instrument of the same value.

As an aid to deep breathing and its consequent improvement in the player's health the saxophone is especially recommended.

We Will Teach Him the Scale in Thirty Minutes

Complete Catalog of Buescher True-Tone Saxophones Sent on Request

Free Instructions

A course of private instructions given free with every Buescher Saxophone purchased at our store.

Easy Terms Arranged

FRANK J. HART SOUTHERN CALIFORNIA MUSIC COMPANY

332-334 SOUTH BROADWAY, LOS ANGELES. ESTABLISHED 1880.

Other Stores: Long Beach, Riverside, San Diego

PLAN PATRIOTIC SERVICES

Churches to Observe Nation's Anniversary With Special Sermons and Programs

America's birthday celebration of July Fourth furnishes the inspiration for tomorrow's sermon topics announced today by Los Angeles pastors. Special patriotic services have been arranged at most of the churches and many of them are planning excellent musical programs of a patriotic flavor.

America's position in the world today, the meaning of Americanism, true citizenship and the birth of the republic are some of the themes announced as subjects for sermons.

Patriotic music of a high order will be the dominant feature of the morning service tomorrow at the First Presbyterian Church. The chimes will ring out a number of familiar national airs. Old and new songs will be sung by quartet and congregation. Dr. Hugh K. Walker's sermon on "Immediacy—the Slogan of a New Patriotism" will be a brief analysis of certain dangers of the present situation in the life of the nation and the outlining of certain imminent duties to be discharged by all lovers of the republic. In the evening he will present some new facts about the Holy City, recently brought to light by Gilbert Chesterton.

"OUR PLACE IN THE SUN"
DEAN MacCORMACK

The Rev. Dr. Southam, rector of the Church of the Holy Trinity, Winnipeg, Can., will be the preacher Sunday at 11 a.m., at St. Paul's Pro-Cathedral, temporarily holding its services at the Scottish Rite Auditorium, 926 South Hope street. Dr. Southam is one of the leading preachers of Canada. In the evening special patriotic services will be conducted by Dean William MacCormack. The program at this hour has been arranged to magnify the Fourth of July, the sermon being on the place the United States occupies in the councils of the world. The special topic will be, "Will the United States Maintain Its Present Premier Place in the Sun?"

"THE TEXAS TORNADO"
TEMPLE BAPTIST

Sunday will be Dr. J. Whitcomb Brougher's last day in the pulpit before going East on a two months' lecture tour. He has invited Dr. J. Frank Norris, pastor of the "biggest Baptist church in the world," to have a part in the service with him. Dr. Norris is known as the "Texas Tornado" and in many ways is said to be the most sensational preacher in America. He has successfully battled the liquor interests in Texas and is now devoting his time to fighting infidelity in the schools. He will visit Dr. Brougher in the morning and will speak at night. In the evening a big patriotic service is planned. The Hollywood American Legion Band will give a patriotic program. Dr. Brougher will discuss the theme, "The Haunted House," and Dr. Atson, osteopath, will give a short talk on "Why Be Sick."

PATRIOTIC SERVICE
FIRST CONGREGATIONAL

Patriotic services will be conducted tomorrow morning at the First Congregational Church. In the evening the picture, "Cardigan," will be shown. Rev. Holland P. Bare, director of religious education, leaves next week for a month's vacation. Twenty-five delegates, eighteen of whom are young people, will represent this church at the Congregational Young People's Summer Conference at Pomona College next week.

BROADWAY CHRISTIAN
REV. W. S. BUCHANAN

Rev. W. S. Buchanan, pastor of the Broadway Christian Church, has planned a special patriotic address on the theme, "Our Nation—Past, Present, Future," for tomorrow morning. Mrs. Alma K. Moss and the chorus have prepared special patriotic music for both morning and evening. In the evening Chaplain Louis C. Dodsian of Victory Post No. 54, American Legion, will sing a number of selections. The pastor will preach a sermonette on the topic, "True Citizenship."

"QUITTERS OR FIGHTERS"
REV. T. O. GRIEVES

A discussion of national problems will be given by Rev. T. O. Grieves of the Westlake Methodist Episcopal Church tomorrow morning when he preaches on the subject, "The Raging Heathen and the People Who Imagine Vain Things." The sermon will be a presentation of present-day facts relative to the kingdom of God and American issues. In the evening his sermon topic will be "Quitters or Fighters! Who Are Needed?" Special music by the chorus choir under direction of Mr. E. A. Hahn will be rendered. Bible school will be at 9:30.

BIBLE INSTITUTE
SUMMER CONFERENCE

The annual summer Bible conference of the Bible Institute, known as the "B.I.O.L.A." conference, will open at 10:45 Wednesday, July 5, and continue for ten days. Speakers will include Dr. L. W. Munhall, Philadelphia; Dr. W. P. White, director of the conference; Dr. A. B. Winchester, Toronto; Dr. Cortland Myers, Dr. French Oliver, Dr. Frederic W. Farr, Dr. W. C. Sherman, Miss Winifred Bonnell, Mrs. A. L. Dennis and Miss Myrtle Scott. Many of the visitors to the Fundamentals Conference have signified their intention of remaining through the summer conference.

"FLAPPERS"
DR. HERBERT BOOTH SMITH

"It was recently asked whether any regulations had been made by my church with reference to flappers in the choir. A prominent Chicago minister discharged twelve chorus girls from his choir because of 'bobbed hair, knee skirts and rouge.' He contended that nobody ever saw a picture of a bobbed-haired angel. The choir leader insisted that velour instead of appearance counted in choir work." So said Dr. Herbert Booth Smith of Immanuel Presbyterian Church in speaking of his topic for Sunday evening. "My reply was that we needed no such regulations, though we recently had the experience of failing to employ one of the finest voices in this country

(Continued on Fifth Page)

Crazy and Crass Views of the Bible

I CHARGE that the slogan "THE OLD BIBLE AND THE WHOLE BIBLE" is silly, slanderous, and wicked. That it debauches and makes a butt of the sacred book. That to call the Bible "The Word of God" is an affront to intelligence and an assassination of Sane and Spiritual Religion. I will make these and other charges good at the Universalist Church (1373 So. Alvarado St.) tomorrow morning.

C. ELLWOOD NASH, Pastor.

CENTRAL SPIRITUALIST CHURCH
Walker Auditorium, 730 S. Grand Ave.
Cadwell Hall, 5th Floor, Roosevelt Bldg.
REV. ELIZABETH R. COURTNEY

Undenominational.

Universal Brotherhood and Theosophical Society
Under Direction of KATHERINE TINGLEY
Self-Directed Evolution—The Keynote of the Present Cycle
By J. H. FUSSELL, Secretary
Sunday, July 2, at 8 p.m. Doors open at 7:30 p.m.
SYMPHONY HALL, Music-Art Studio Building, 233 South Hill Street.

ERNEST HOLMES speaks every Tuesday and Thursday afternoon and every Thursday evening at The North Hall, Trinity Auditorium Building, Ninth and Grand.

CHURCH OF THE PEOPLE
Music-Art Auditorium Sunday at Eleven 233 So. Broadway.
Prelude: "Choice Versus Compulsion," by Dr. Harry W. Forbes.
Address: "An Essential Factor in Success," by Dr. C. B. Atson of Omaha.
Lyceum 9:30 Room 432
Dr. Axel Emil Gibson, "Choice of Destiny"

Universal New Thought Studio
Sunday, 11 a.m., Jessie W. Boerstler:
"TREE OF LIFE"
Lectures daily at noon and 8 p.m. by prominent lecturers.
Sixth Floor, Beach Bldg., 7th and Grand Ave. Phone 60301.

CHRISTIAN SCIENCE SERVICES
LOS ANGELES SOCIETY
Sunday Morning at 11. Sunday-school, 9:30. Wednesday evening Testimonial Services at 8. 2015 Orange Street, off Alvarado.

H. C. SHEPPARD
A MENTAL AND PSYCHIC EXPERT OF WIDELY RECOGNIZED ABILITY will Conduct a SUMMER MENTAL TRAINING SCHOOL IN PSYCHOLOGY AND PSYCHOANALYSIS
METAPHYSICAL LIBRARY HALL, 311 BLACK BLDG.
BEGINNING A SERIES OF EIGHT LESSONS
Wednesday Evening and the following Monday Evening at 8 o'clock.
For further information phone Elsmere M. 8-----, 11712.
Mr. Sheppard will give private interviews by appointment only.
PUBLIC LECTURES
Sunday, 11 a.m.—"THE WORLD'S GREATEST STIMULANT."
Sunday, 8 p.m.—"WHAT HAPPENS TO THE MIND THAT SEEKS OCCULT AND HIDDEN THINGS?"
Thursday, 8 p.m.—"IMAGINATION AS A DYNAMIC FORCE."
Come and bring your friends. Voluntary offerings.
Lectures daily at noon, 1:30 p.m., 3 p.m., 8 p.m., by prominent authors and teachers.
Library open evenings and Sundays.

Home of Truth
1019 W. Washington St., Cor. Ardmore. Telephone West 1370. All Welcome.
11 a.m.—"THE ROUNDED LIFE," by FLORENCE MIRIAM JOHNSON. 10 a.m., Bible Lesson, by Miss Johnson. 7:30 p.m., "CONQUEST THROUGH OBEDIENCE," by SUETTA PIKE. Healing Meeting Thurs. 8 o'clock, by Pauline Horwood. Publishing and Reading Office Free Will Offerings.

Dr. J. Frank Norris
THE TEXAS TORNADO
Pastor, Largest Baptist Church in the World
Speaks Sunday Night, 7:45.
WESTLAKE PRESBYTERIAN CHURCH
Grand View, South of 9th St. (West 9th St. Cars.)
(Dr. Norris is scheduled to deliver a short address at Temple Auditorium and begins speaking at Westlake promptly at 8:00 P.M.)
11:00 A.M.—Dr. Lewis Sperry Chafer, Contributing Editor, Sunday School Times

Immanuel Presbyterian Church
Figueroa at Tenth

Ushers: Robert Booth Smith—John A. Lentzner—Fred Miller.
DR. SMITH, the pastor, will preach at both services.
11 A.M., "A Defense of the Bible Miracles"
Soloist: Ada Fay Tuttle, Contralto.
7:30 P.M.,
"The Flapper, the Vampire and the House"
OR
"THE BIBLE WIFE IN THE TWENTIETH CENTURY"
A prominent Chicago clergyman recently discharged 12 singers because of "bobbed hair, knee skirts and rouge." The incident suggested the topic above.

UNION PATRIOTIC SERVICE
for
WILSHIRE CHURCHES
Open Air Auditorium of Wilshire Presbyterian Church
Third Street and Western Avenue
Wilshire Congregational, Wilshire Baptist, Wilshire Boulevard Christian and Wilshire Presbyterian Churches
SUNDAY EVENING, JULY 2, 7 O'CLOCK,
REV. FRANK DYER, D.D., will speak.
HENRI LABONTE AND QUARTET will sing.
FIRST SERVICE IN NEW PATIO.
SEATS FOR ALL.

UNITED PRESBYTERIAN
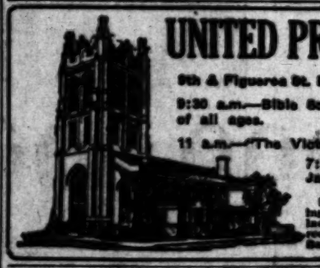
9th & Figueroa St. Dr. W. E. McCulloch, Pastor
9:30 a.m.—Bible School. Classes for persons of all ages.
11 a.m.—"The Victory."
7:30 p.m.—"A Conversion in Jail."
Splendid musical service morning and evening by the male choir under trained leadership of Mrs. Minnie Carson-Barnard.

FIRST PRESBYTERIAN CHURCH
The Minister, Dr. Hugh K. Walker, will preach
11 A.M.—"Immediacy, the Slogan of a New Patriotism."
(Church of July Catechetical—Short Summer Sermon—Sunshine Music.)
7:30 P.M.—"New Light on Old Jerusalem"
(Suggested by Mr. Chesterton's Famous Book, "The New Jerusalem.")
Hear Tower Organs, Chimes and Harp. Warm Welcome to Strangers.

WEST ADAMS PRESBYTERIAN
WEST ADAMS NEAR VERMONT AVENUE
DR. WILLIAM H. FISHBURN, Minister.
Morning—"A FOOL THERE WAS"
Evening, Union Service West Adams Methodist
DR. FISHBURN WILL PREACH.

THIRD PRESBYTERIAN CHURCH
Rent Adams St. west of San Pedro St. Herbert Stanley Pinney, Minister.
11 a.m.—"ONE HUNDRED PER CENT PATRIOTISM."
7:30 p.m.—"THE CLEANSING BLOOD OF CHRIST."
Chorus Choir leading in an inspiring gospel service of song—beautiful music.
Fred Fuller, Director.

First Congregational Church

845 South Hope Street
Dr. Carl S. Patton, Pastor
11 a.m., "America Among the Nations"
Soprano Solo—"A Song of Liberty"
Mrs. MacDonald.
Apollo Male Quartet—"Be Thou My Guide."
7:30, Moving Picture, "CARDIGAN"
Soprano Solo—"The Ninety-first Psalm"
Mrs. MacDonald.
Tenor Solo—"I with all your hearts"
Louis Vyssel.

The Coolest Church in Los Angeles
and the most comfortable
The Wilshire Congregational Church
Ambassador Hotel Theatre 11 A. M.
Open all summer—Fine Music—Bring your friends
10:15 A. M.—Motion Film "Serving the Community"
By W. R. Mitchell.
Rev. Frank Dyer, D.D., Minister—Phone 709-559.

CHRISTIAN SCIENCE
The following Christian Science Churches of Los Angeles are all unfiliated branches of The Mother Church, The First Church of Christ, Scientist, in Boston, Massachusetts, and hold services as follows: Sunday, 11 a.m.; Wednesday, 8 p.m.
First Church—1500 S. Alvarado St., Sunday, 11 a.m., 8 p.m.; Wednesday, 8 p.m.
Second Church—W. Adams St. at Hoover, Sun., 11 a.m., 8 p.m.; Wed., 8 p.m.
Third Church—734 S. Hope St., Sunday, 11 a.m., 8 p.m.; Wednesday, 8 p.m.
Fourth Church—131 Avenue 57, Sunday, 11 a.m., Wednesday, 8 p.m.
Fifth Church—7107 Hollywood Blvd., Sun., 11 a.m., 8 p.m.; Wednesday, 8 p.m.
Sixth Church—E. 42nd & Wadsworth, Sun., 11 a.m., 8 p.m.; Wednesday, 8 p.m.
Seventh Church—515 7th St., San Pedro, Sun., 11 a.m.; Wednesday, 8 p.m.
Eighth Church—646 W. 101st, Gardena, Sunday, 11 a.m.; Wednesday, 8 p.m.
Ninth Church—420 S. New Hampshire, Sunday, 11 a.m., 8 p.m.; Wed., 8 p.m.
Tenth Church—625 W. 49th St., Sunday, 11 A.M., 8 P.M.; Wednesday, 8 P.M.
Eleventh Church—1504 E. First St., Sunday, 11 a.m.; Wednesday, 8 p.m.
Twelfth Church—Van Nuys, 812 Friar St., Sunday, 11 a.m.; Wednesday, 8 p.m.
Thirteenth Church—1750 Edgemont St., Sun., 11 a.m., 8 p.m.; Wed., 8 p.m.
Fourteenth Church—Culver City, 7130 Durango Ave.; Sun., 11 a.m.; Wed., 8 p.m.
Reading Rooms, Downtown—Rm. 705, 324 S. Spring St.; Rm. 615, 210 W. 7th.

Great Outdoor Patriotic Service
7:45 P.M.
CHURCH OF ALL NATIONS
G. Bromley Oxnam, Pastor. Subject: "What America Means to Me."
Special Patriotic Music. Boy Scouts Demonstration
Services at Sixth and Gladys Avenue

UNITARIAN SOCIETY OF HOLLYWOOD
New Masonic Temple, 6840 Hollywood Blvd. Theodore Curtis Abel, Minister.
11 a.m.—Address by REV. E. F. BROOKS.
Subject: "THE BEST ENLIGHTENMENT FOR MANKIND TODAY."

Go To Church Sunday

"WHY PEOPLE SHOULD GO TO CHURCH"

Men and women have a spiritual nature. Their spiritual faculties should be developed. The greatest need of the present hour is a well developed conscience to distinguish between right and wrong; a thoroughly trained will to choose the right and refuse the wrong, and last of all a clean heart to love the right and hate the wrong. The one organization that has for its special objective the development of the spiritual life is the church. No one can neglect regular attendance upon the service of the church and at the same time gain the soul development that they need. "Let us not forsake the assembling of ourselves together."

DR. J. WHITCOMB BROUGHER, D. D.

Nazarene Camp Meeting
PASADENA
University Grounds, Hill and Washington Sts.
July 6 to 16
Beginning Thursday Night
Special Workers
Dr. J. B. Chapman
Rev. B. F. Neely
Earle F. Wilde, Soloist
A Very Great Camp, Do Not Miss It

FIRST CHURCH OF THE NAZARENE
Sixth and Wall Streets Rev. Charles H. Babcock, Pastor
Sunday-school at 9:30 a.m.
NEW PASTOR WILL PREACH AT BOTH SERVICES.
At 11 a.m.—Subject, "The Glory of the Divine Purpose."
The People's Meeting at 7:30 p.m. for Prayer and Testimony.
Young People's Meeting at 8 p.m.: J. E. Moore, Leader.
Evangelistic Meeting at 7:30 p.m. Subject, "A Gospel Message from the Book of Ruth."
Special Music and Singing by Prof. J. E. Moore and Choir.
A HEARTY WELCOME TO ALL.

MUNHALL AND SHULER
AT
TRINITY METHODIST CHURCH
(Cor. 12th and Flower)
11 A.M., Sermon by Dr. L. W. Munhall
"An Invincible Battler for the Fundamentals"
7:30 P.M., Subject: "THE ONLY SALVATION THAT WILL SAVE FROM HELL"—Bob Shuler
Maurice Johnson and Robert Harkness will conduct a great gospel song service.

WILSHIRE METHODIST CHURCH
Corner Robert Boulevard and Second Street.
BENJAMIN SHERWOOD HAYWOOD, D.D., MINISTER.
11:00, Sermon—Dr. Haywood: "The Light of the Churches." Bible School and College graduates special guests. Solo by Mr. Ewart Williams.
7:00, Dr. Haywood's Twenty-minute Sermon: "Visitation to the Descendants in France and Flanders." Choir Voice to America." Answering Lecture Monument Fund. Solo, "Fear Not, O Israel," by Mr. Leslie McCormick. Choir "Lead us, O Father, lead us Home." Come to Robert; walk to Second.

WESTLAKE METHODIST CHURCH
Eighth and Burlington. Take any 7th or 9th St. car.
Patriotic Sermon by Pastor Grieves
"THE RAGING HEATHEN—AND PEOPLE IMAGINE VAIN THINGS"
7:30 P.M.—"Quitters or Fighters?"
Large Chorus Choir at each service. Bible School at 9:30. Come.

FIRST UNITARIAN CHURCH
933 S. FLOWER ST.
Service 11 A.M.—S. Burdette Stocker, Minister.
Patriotic Service. Sermon, "The Adventure of Democracy."
Mrs. Chick at the organ. Mrs. Melba French Barr and Mr. H. Ostrom, Soloists.

THE FIRST METHODIST EPISCOPAL CHURCH
Services in Trinity Auditorium, Grand Avenue at Ninth Street.
DR. ALBERT ELLSWORTH REISER, D.D., Pastor.
11 a.m.—DR. BUTLER R. VON KLEINSMID.
7:30 p.m.—ILLUSTRATED LECTURE ON "ALASKA"—MRS. MAY G. REISER.
Roll Lockwood, soloist at the morning service.
DR. REISER will preach July 9, both services.

WEST ADAMS METHODIST CHURCH
Corner of 1st Sells and Adams. RAY C. HABERER, D.D., Minister.
11:00—Morning Subject: "THE NEW INDUSTRIAL ORDER."
7:00—Evening: UNION SERVICE. DR. W. R. FISHBURN WILL PREACH.

Temple Baptist, 5th and Olive Streets

J. WHITCOMB BROUGHER, POPULAR PREACHER, and J. FRANK NORRIS, TEXAS TORNADO, Friends.
11 a.m.—Dr. Brougher: "WHAT IS SALVATION?" Dr. Norris assists. Communion Sermon, Soloist.
7:45 p.m.—HOLLYWOOD AMERICAN LEGION BAND in Great Program. Mr. Roberts Director.
Frank Geiger, Soloist. Quartet. Big Chorus.
9:30—NORRIS, PASTOR BIGGEST CHURCH IN WORLD, SPEAKS.
DR. ATSON discusses "Why Be Sick?"
DR. BROUGHER on "THE HAUNTED HOUSE"
9:30 a.m., Bible School. 6 p.m., C. E. Meetings.

First Baptist Church
727 So. Flower St.
11:00—Morning Worship.
7:30—Memorial Service for the late Dr. J. G. A. Henry, former pastor, and Rev. W. E. Robinson, missionary in Guatemala.
9:30—Bible School. 6:15—Three Young People's Societies.
Dr. James A. Francis preaches at both hours.

CENTRAL BAPTIST CHURCH Alvarado near Pico St. Dr. C. E. Winbigler, Minister.
11 a.m., "What We Know About Heaven." 7:45 p.m., Dr. H. H. Booth of Cincinnati, Ohio, will speak on "A Four-square Man." You are invited to attend all the services.

THE CHURCH OF THE MESSIAH
(Congregational)
Washington Street and Van Ness Avenue.
HOWARD ERAY FRENCH, Minister.
11:00—Sermon by the Rev. J. C. Pinkerton of the State Church Federation—No Evening Service.
9:30—Graded Sunday School.
A COMMUNITY CHURCH OF ALL DENOMINATIONS

FIRST FRIENDS CHURCH (QUAKER)
Tilman Hobson, Pastor Cor. West 3rd St. & Fremont Ave.
Sunday-school, 9:45 a.m. Preaching Service, 11 a.m. and 7:30 p.m.
ALL WELCOME. Prayer Meeting Wednesday evening, 7:30. SEATS FREE.

CHURCH OF THE OPEN DOOR
(Sixth and Hope)
GREAT BAPTIST DAY!
Morning, 11:00—"How the Echoes of German Theology in America Propose to Save the World."
DR. CORTLAND MYERS (formerly Pastor Tremont Temple, Boston)
Evening, 7:30—"The Bible! Is It an Evolution or an Inspiration?"
DR. W. B. RILEY, Pastor First Baptist Church, Minneapolis, and Chairman Christian Fundamentals Association.
Closing Session of Great Fundamentals Convention
Sunday Afternoon, at 3:00 O'Clock.
Mass Meeting For Young People
Rev. J. Frank Norris, Pastor of First Baptist Church, Ft. Worth, Texas, "The Texas Tiger" Speaks!
Special Invitation to C. E. SOCIETIES, EPWORTH LEAGUES, B.Y.P.U. SUNDAY-SCHOOLS and ALL YOUNG PEOPLE.
B. I. O. L. A.
Summer Bible Conference begins Wednesday, July 5, Continues Ten Days
SPEAKERS: Dr. L. W. Munhall of Philadelphia; Dr. Lewis Sperry Chafer, Philadelphia; Dr. W. P. White, Director of Bible Conferences; Rev. J. Charlesworth, Toronto, Canada; Dr. Cortland Myers, Dr. French Oliver, Dr. Frederic W. Farr, Dr. W. C. Sherman, Miss A. L. Dennis, Miss Myrtle Scott.
Gospel Singing in charge of Chester John B. Trowbridge, assisted by the Harmony Male Quartet.
4000 Free Seats. A Cordial Welcome to All.

First Christian Church
Where Hope Crosses Eleventh.
Pastor—Edgar Fay Daugherty—Preacher
Morning Sermon: "The Law of Liberty"
Evening Sermon: "The Day We Celebrate"

WILSHIRE BOULEVARD CHRISTIAN
M. HOWARD FAGAN, Pastor
WILSHIRE BLVD. AND NORMANDIE AVE. WEST SIXTH STREET CAR
9:30 a.m.—BIBLE SCHOOL.
11 a.m.—"REMEMBRANCES THAT HELP" by REV. LLOYD DARSIE.
7 p.m.—UNION SERVICE.
THE CHURCH WHERE YOU ARE A STRANGER BUT ONCE.

BROADWAY CHRISTIAN CHURCH
Opposite Courthouse. W. S. Buchanan, Pastor
Morning: "Our Nation, Past Present, Future."
Evening: "Sermonette"—True Citizenship.
Special music by the Broadway Choir, Mrs. Alma K. Moss Director.

MAGNOLIA AVE. CHRISTIAN CHURCH
TWENTY-FIFTH AND MAGNOLIA. REV. C. C. SINCLAIR, MINISTER.
Morning: "DO THE DEAD CARE?"
Evening: UNION SERVICES AT WEST ADAMS M. E. CHURCH.

ST. JOHN'S EPISCOPAL CHURCH
Corner Figueroa and West Adams Street
REV. GEORGE DAVIDSON, D.D., Rector
SERVICES:
7:30 a.m.—Holy Communion.
11:00 a.m.—Morning Service and sermon. Morning sermon by the Rector: "The Saving Power of the Christ"
4:00 p.m.—Confirmation instruction.
7:30 p.m.—Evening prayer and sermon. Evening sermon by the Rev. B. J. Darnell.
9:30 a.m.—Sunday School.
Take Grand Avenue or West Jefferson Street car to West Adams street, then west to Figueroa. Or, University car to Chester Place, walk through Chester Place one block east.
STRANGERS CORDIALLY WELCOME

ST. PAUL'S PRO-CATHEDRAL
WILL HOLD ITS SUNDAY SERVICES IN THE SCOTTISH RITE AUDITORIUM
926 S. HOPE ST.
11 a.m.—REV. DR. SOUTHAM
Rector Church of the Holy Trinity, Winnipeg, Canada.
7:45 p.m.—GREAT PATRIOTIC SERVICE
Dean of the
VERY REV. WILLIAM MacCORMACK
Topic: "WHAT IS THE GREAT AMERICAN SIN?"

EPISCOPAL CHURCHES
ALL SAINTS', Highland Park, 220 W. Ave. 22; 7:30, 9:30 and 11 a.m. and 7:45 p.m.
ST. ATHANASIUS, Echo Park Ave. (by Echo Park) 8 and 11 a.m.; 7:30 p.m.
EPIPHANY, North Hobart St., ½ block off N. Broadway; 7:30, 11 a.m. and 7:30 p.m.
TRINITY CHURCH, Melrose and Normandie Sts.; 11 a.m.; Church School, 9:30 a.m.
ST. ANDREW'S, Exposition Blvd.-Normandie; 7:45 and 11 a.m. Church School, 9:45 a.m.
ST. MARY OF THE ANGELS, New Hampshire Ave. (near Hollywood Blvd.); 8 and 11 a.m.
THE REDEEMER, Boyle Heights, Fifth and Indiana Sts.; 11 a.m. and 7:30 p.m. Church School, 9:45 a.m.
ST. LUKE'S CHURCH, 1501 S. Vermont Ave.; 7:30 and 11 a.m. and 7:30 p.m.

Scientific Study of Angels
Is the title of an unusual address by Bishop Irving Cooper, 7:30 p.m., Sunday, Church of St. Alban, Hollywood, one block north of Franklin. In the morning the Celebration of the Holy Eucharist, which begins 10:30, he will preach on "The Angels as Pasts."

St. Matthias
Rev. Irving Spencer, Rector.
Sunday Services: 7, 9, 11 a.m., 7:30 p.m.
Weekday Services: 7:30 a.m. Holy Communion. Wednesday, 10 a.m.

Undenominational.

United Lodge of Theosophists
FIFTH FLOOR, METROPOLITAN BLDG.
Fifth and Broadway—Public Library Mall.
Sunday, 8 P.M.
"WHY MANY LIVES?"
Wednesday, 2:30 P.M.—Women's Study Class
Friday and Wednesday evening meetings discontinued for the summer. Reading room open daily 9 a.m. to 5 p.m. Saturday closes at noon. Books loaned without charge.

HOME OF TRUTH
1019 W. Washington St., cor. Ardmore. Telephone West 1370. ANNIE RIX MILITZ, Minister. All Welcome.
SUNDAY services, 11 a.m., 7:30 p.m. Bible Lesson, 10 a.m. Healing Meeting, Friday, 8 p.m. Study Classes: Monday, 2 p.m.; Wednesday, 8 p.m.; Thursday, 10 a.m. Reading Room open daily. Free Will Offerings. Metaphysical Literature on sale.

UNITY CENTER OF CHRISTIANITY
EMMA H. LUKE, Leader. Sunday-school, 9:45. Address, 11. Reception 2:30 to 5. 849 S. Hill. At 2120 S. Union Ave., Sunday, Monday, Thursday, 8; Wednesday, Thursday, 2. First Tuesday of month, Good Words Club, 8. Daily, 12 to 12:15. Literature for sale. Tel. 571712.

Peaches

CONTEST PA

"The Times" Prize C
With Peach Bl

(Continued from First Page)

vision. Windows of office buildings were filled with humanity as editorial procession glided by. Many a pair of nervous eyes were cast upon the proud enthusiasts below.

LOADED WITH BEAUTY

In each of the twenty automobiles were bathing girls. Some of them were fame as stars in motion pictures. They are appearing in the Swim Easy Bathing Girl Revue now at Grauman's Rialto. They and graced the parade with some stunning creations worn for the occasion that is making them the center of theme who admire youth and beauty.

Cheers frequently greeted parade as it proceeded along line of march, which began at First and Broadway, north on Broadway to First street, thence by Spring street and south to

Led by a section of mounted police, the Hollywood American Legion Band preceded the automobiles and the inspiring music of this organization was applauded along every block.

Sidewalks were packed and crowds pushed forward to catch a glimpse of the spick and span automobiles with their fair occupants, by which they had to pass slowly. The girls smiled over the crowds, and the crowds smiled back.

Immediately after the parade the automobiles were taken to Exposition Park, where a battery of cameras began to click and motion picture cameras were taken. Here also the automobiles and the bathing girls were the center of attraction, though others came to view the wonderful prizes that are to be distributed free among men and women in the greatest prize contest ever conducted by any newspaper in the West.

MANY ENTER RACE

The parade had its second day, many new nominations being received at the campaign office on the second floor of The Times building. The campaign staff is not busy until late at night, answering questions as to just what is to be done to share in the big and breathless prize distribution.

One can entertain no doubt of the tremendous popularity of the Times' campaign. Widespread interest is also being shown in the homes that head the $70,000 list of gifts. One of these is valued at $10,500 and will be erected once in Wilshire Crest. It is a $9000 bungalow, of Spanish type, and also be built in West Hollywood tract.

The automobiles which appeared in yesterday's parade, and which are included in the $70,000 prize list, to be given away September 30, are as follows. $4300 Lincoln Marmon, $2775 Nation, $2600 Stearns-Knight, $2685 Pierce-Arrow, $2495 Lexington Thoroughbred.

Peaches of Studios and Cream of Motor World Aristocracy

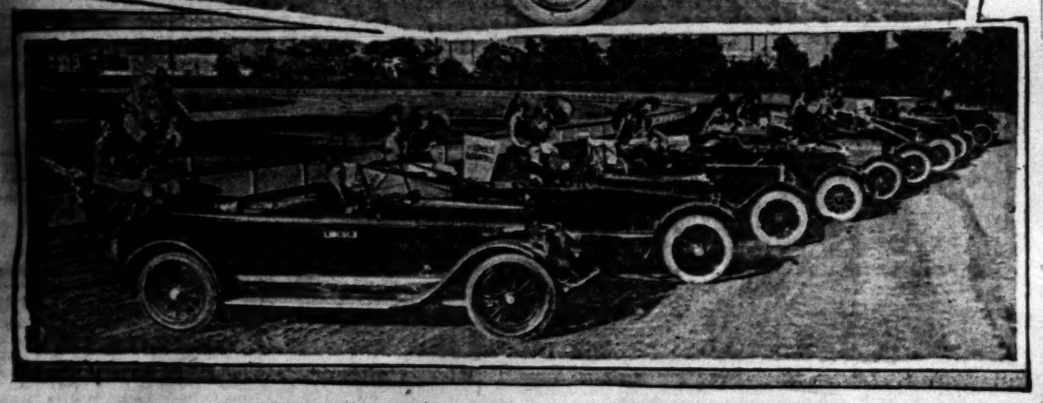

A Memorable Event

TODAY—SATURDAY

MARKS THE OPENING DATE OF THE

WESTERN STATE BANK

AT THE NORTHWEST CORNER OF WESTERN AVE. and WILSHIRE BLVD.

THE WESTERN STATE BANK IS A COMPLETE BANK IN ITSELF, NOT A BRANCH BANK, OFFERING AN ENTIRE BANKING AND INVESTMENT SERVICE.

YOU ARE CORDIALLY INVITED TO VISIT AND INSPECT THIS NEW INSTITUTION AND TO MAKE USE OF ITS MANY FACILITIES.

SAVINGS DEPOSITS MADE ON OR BEFORE JULY 15 WILL DRAW INTEREST AS OF JULY FIRST.

JAMES N. CASADY, President.
B. R. BRUNDAGE, Vice-President and Cashier.
R. L. HEUSTIS, Secretary.

WESTERN STATE BANK

635 South Western Avenue

CAPITAL $300,000

WOOLWINE PAPERS OUT

.Nominating petitions for Dist.-Atty. Woolwine to place his name on the Democratic ticket in the next primaries as a candidate for Governor were placed in circulation yesterday.

Groceries, drug stores, theaters, garages, hotels, apartment-houses, candy stores, restaurants, manufactories, filling stations, dry goods, banks—these and every other conceivable line of business are advertised under "Business Chances" in **TIMES WANT-ADS**

CONTEST PARADE SUCCESS

"The Times" Prize Campaign Automobiles Loaded With Peach Blossoms Attract Crowds

(Continued from First Page)

...Windows of office buildings ...filled with humanity as the ...pageant glided by, and ...a pair of curious eyes were ...upon the proud aristocrats of ...

HEADED WITH BEAUTIES

...each of the twenty automo... were bathing girls who ...won fame as stars in motion ... They are appearing in ...Earle Ebey Bathing Girl Revue ...of Grauman's Rialto Theater ...graced the parade with the ...stunning creations worn in ...production that is making this ...the mecca of thousands ...admire youth and beauty.

...frequently greeted the ...as it proceeded along the ...route, which began at 8th ...and Broadway, north on ...Broadway to First street, thence ...Spring street and south to 8th ...

...led by a corps of mounted officers, the Hollywood American ...Band preceded the automobiles and the inspiring march ...of this organization were ...heeded along every block.

...sidewalks were packed as ...were pushed forward to catch ...glimpse of the quick and span ...automobiles with their fair occupants, of which they had heard much. The girls smiled out at ...crowds, and the crowds smiled ...

IMMEDIATELY after the parade ...automobiles were taken to Exposition Park, where a battery of ...cameras began to click, and many ...films were taken. Here again ...automobiles and the bathing ...were the center of attraction. ...throngs gathered to view the ...beautiful prizes that are to be ...awarded free among men and ...women in the greatest prize campaign ever conducted by any newspaper in the West.

MANY ENTER RACE

...parade had its sequel in ...many new nominations being received at the campaign office on ...second floor of The Times ...building. The campaign staff was ...busy until late at night answering questions as to just what ...is to be done to share in the record-breaking prize distribution.

...can entertain no doubt of ...tremendous popularity of The ...campaign. Widespread interest is also being shown in the ...homes that head the $70,000 ...of gifts. One of these is to ...$14,500 and will be erected ...in Wilshire Crest. An ...bungalow, of Spanish type, ...also be built in West Holly... tract.

...automobiles which appeared ...yesterday's parade, and which ...included in the $70,000 prize ...to be given away September 2, ...as follows. $4200 Lincoln. ...Marmon, $2776 National, ...Stearns-Knight, $2635 Paige, ...Lexington Thoroughbred, $2195 Kissel, $1995 Oldsmobile, $1975 Westcott, $1945 Stephens Salient Six, $1900 Auburn Beauty Six, $1895 Haynes, $1855 Chandler, $1795 Liberty Cavalier, $1650 Nash, $1495 Hupmobile, $1345 Oakland, $1095 Dort, $1085 Gardner and $1079 Maxwell.

Prize Cars Attract Immense Crowds

Above, the prize automobiles in The Times contest in the parade on Broadway. The two center pictures show the cars lined up in two rows of ten automobiles each. Below are the bathing beauties who occupied the automobiles during the parade.

MRS. ARBUCKLE LEAVES AGAIN

(Continued from First Page)

...when the comedian was starring in his pictures and who is his closest friend.

"Absolutely bunk," quoth Milton Cohen, attorney for Mr. Arbuckle in his trials at San Francisco.

One phase of the separation report was not denied—that regarding the trip of Miss Durfee to New York to remain indefinitely.

"Roscoe and Minta are on the best of terms," said Mr. Anger in Mr. Schenck's office at the United studios yesterday. "Mrs. Arbuckle simply went East with her sister on a pleasure trip. Do they still love each other? You ought to see the letters they still exchange! They're on happier terms now and understand each other better than ever before. Mr. Schenck purchased Roscoe's house, I am renting it and Roscoe is living with me."

Mr. and Mrs. Arbuckle were separated for several years before. When Mr. Arbuckle was arrested on the manslaughter charge in San Francisco last fall, his wife and his mother-in-law rushed to his assistance and remained with him throughout the three trials. She returned with him to Los Angeles after his acquittal of the charge and remained with him until two weeks ago.

Another intimate friend stated that the "separation"—if it may be called such—was an indefinite though friendly one, that Mrs. Arbuckle has returned East to remain until "Roscoe gets on his feet again." Then she will return, the informant stated.

Back in the ancient history of motion pictures Roscoe Arbuckle and Minta Durfee were married. He was a barker in 1908 for a small vaudeville theater on "The Pike" at Long Beach. He was soon afterward promoted to the position of a singer of illustrated songs. He was given a try-out as "comedian" in a musical comedy with a pony chorus. Minta Durfee was one of the "ponies." Their friendship grew and they were married on the stage following the regular show on Aug. 5, 1908. The theater changed hands and the fat boy and his pretty bride came to Los Angeles, where they obtained employment at the Sennett studios, where both of them appeared in film comedies and where Mr. Arbuckle made his debut on the motion-picture screen.

LOSES DAMAGE SUIT

Jane S. King, aged 60 years, yesterday lost her suit for $7600 against her landlady, Louise Bitenau, before Judge Burnell. Mrs. King testified that she had been injured by tripping on the floor which Mrs. Bitenau had neglected to repair.

WANTS OGDEN GATEWAY OPEN

(Continued from First Page)

...because the Union Pacific, with its eastern connections, takes up the carrying from Ogden to the East."

Mr. Gray was here yesterday with H. M. Adams, vice-president of traffic for the Union Pacific, looking over local improvements which are being made by the company to meet the community's great growth in rail and water transportation. They planned leaving today for an auto trip through Zion National Park in Utah.

SEES HEAVY TRAFFIC

H. M. Adams, vice-president of traffic for the Union Pacific, who accompanied Mr. Gray to this city, left with him today for Zion National Park, where he will look into the possibility of establishing a chain of summer camps for sightseers.

The opinion was expressed by Mr. Adams that in the near future there will be heavy travel to the park. He says that travel both to the east and west this year was greatly stimulated by low round-trip rates.

Speaking of business, he declared that traffic from all the territory which feeds the Union Pacific System is showing a marked increase, which he thinks is an indication that business is on the up-grade again.

LEGION TO PUT BONDS ON BALLOT

Aim to Get Signatures of Sixty Thousand Voters in Six Days

Sixty thousand names in six working days is the mark Los Angeles members of the American Legion have set for themselves in a campaign to put the $10,000,000 veteran bond issue on the ballot next fall by initiative.

Twenty-five men, wounded veterans, went on the downtown streets yesterday to gather signatures. Other members of the Legion carried petitions in their pockets, ready to gather the names of their friends and fellow-workers. Members of the Legion auxiliary canvassed their neighbors. Volunteer workers spent the day in factories and shops obtaining signatures. Petitions were placed in retail stores, in police and fire stations and other places where city employees congregate.

On July 1st 5,000,000 Readers Will Know—

Why Uncle Sam, who is hunting down bootleggers, is himself called "the biggest bootlegger in the world."

The provisions of the new Irish Constitution.

Why the big fellows are paying less taxes and the little fellows more taxes.

How much France has paid to repair war damage, and how much Germany has paid.

Why labor thinks the Supreme Court is too supreme.

How China's civil chaos is explained by the press of Peking and Shanghai.

About the new revoultion that is hatching in Germany.

The state of trade-revival in various European countries.

Who gets the dollar you pay for bread, shoes, clothing, corn flakes.

How to make callers wind your clock.

How to make moisture-proof matches.

What a honeycomb coil is.

Whether a preacher should tell his people all he thinks about the Bible.

About the strange artistic sense of children.

If the downfall of Europe is impending.

How to care for a storage battery.

About the Vatican's victory in Russia.

If marriage is being ridiculed to death.

The story of Horatio Bottomley, sentenced to penal servitude in England for raising and misusing patriotic funds.

The answers to Edison's new series of questions.

How it feels to tour 7,500 miles through the sky.

The two main things needed to stop the epidemic of automobile accidents.

What effect the dry law has had on the savings banks.

That wholesalers are showing a tendency to advance prices again.

EASTERN NORTHERN —PRIVATE SCHOOLS— WESTERN SOUTHERN

In every section of the United States specialists in education have established schools that are entitled to particular distinction in shaping the characters of their students.

In this issue of THE LITERARY DIGEST there are many advertisements of good schools.

Just which school to select is a matter for the careful consideration of the parent or guardian, and we suggest that heads of families and prospective students read our school announcements carefully.

THE LITERARY DIGEST is prepared to make suggestions to parents and the School Advisory Department will be glad to answer letters. The requests must give name and address of parent or guardian; sex and age of child to be placed; approximate price to be expended for board and tuition; locality, and size of school desired.

For years we have suggested early application to the schools. It is difficult to find the ideal school during the last weeks preceding the opening of a new session.

Get July 1st Number, on Sale Today—At All News-dealers—10 Cents

'Tis a Mark of Distinction to Be a Reader of The Literary Digest

The Literary Digest

FUNK & WAGNALLS COMPANY (Publishers of the Famous NEW Standard Dictionary), NEW YORK

PUBLISHERS:
THE TIMES-MIRROR COMPANY
OFFICERS:
HARRY CHANDLER, Pres. and Gen. Mgr.
MARIAN OTIS-CHANDLER, Vice-Pres. and Secy.
F. X. PFAFFINGER, Treasurer.
HARRY E. ANDREWS, Assistant General Manager and Managing Editor.
Harry Chandler, Marian Otis-Chandler, F. X. Pfaffinger, Mabel Otis-Booth, Harry E. Andrews, Directors.

Los Angeles Times

EVERY MORNING IN THE YEAR.
DAILY FOUNDED Dec. 4, 1881.—41st YEAR.

Sworn average circulation for every day of May, 1922 .....117,824 Copies
Sworn Sunday only, average circulation for May, 1922 .....129,522 Copies

OFFICES:
New Times Building, First and Broadway.
Branch Office, No. 1, 621 South Spring Street.
Washington Bureau, 884 Hibbs Building.
Chicago Office, 111 West Monroe Street.
New York Office, 286 Fifth Avenue.
San Francisco Office, 742 Market Street.
Paris Office, 115 Rue Saint Honore.

LOS ANGELES (Loce Ahng-hayl-ais)

MEMBER OF THE ASSOCIATED PRESS
The Associated Press is exclusively entitled to the use for publication of all news credited to it or not otherwise credited in this paper and also the local news published herein.

BEING MILKED

Now that the milkman has become a bloated corporation we are being shown how we can get three grades of milk and four of cream from the same cow. Chemistry is a wonderful contrivance.

UP-TO-DATENT

The girls in Japan are bobbing their hair. The daughters of Nippon are achieving the heights of modern civilization at a single bound. The hand that uses the curling iron is the hand that rules the world.

GOING UP

Interurban lines are to be permitted to double their rates on traffic within the limits of the city of Indianapolis. They have only been collecting a nickel on city business, but will hereafter charge a dime. This will boost the high cost of living in the Indiana capital about 100 per cent. Is it worth it?

BEAUTY AND THE BEACH

If the bathing beauties who have been dazzling our eyes of late should venture near enough to the ocean to get damp there would be a heavy loss in millinery circles. Nowadays a swell bathing suit is not expected to stand up under any heavier strain than that furnished by the masculine eye.

PRINCIPLE OR INTEREST

Complaint is made that the orators at The Hague waste themselves on theories. They are discussing government principles which have no place in this particular conference. So far as Uncle Sam is concerned in his relations with Europe he has been unable to collect any interest, let alone the principal. There is no interest to the principles they are now discussing.

LADY LAWMAKERS

Mrs. Hooper of Oshkosh has also been nominated for United States Senator. Some years back this would have been considered farce comedy, but it is the real stuff in these days. Mrs. Hooper happens to be the head of the League of Women Voters in Wisconsin and if she can knock out Bob La Follette and a few others she may yet show up at Washington in a toga. That is a garment much like a nightshirt and knows no sex.

THE REFORMERS

One of the leading cities of Iowa has passed an ordinance forbidding the pitching of horseshoes on Sunday. Day by day man is being more and more hedged about by his fellows. His privileges are being curtailed and his liberties impinged upon. Even polygamy and porch-climbing on the Sabbath are forbidden at Des Moines. It is distressing that in another Iowa city the national pastime of pitching shoes may not even secretly be indulged on the first day of the week.

REDS REFORMING

People who wish to send Christmas presents to Russia will have less trouble hereafter in the doing. We are advised through the postal authorities that some of the restrictions have been removed. The package may weigh as much as twelve pounds and will be received at the point of destination subject only to such penalties as the customs duties affix. The Reds are anxious to make the way clearer for their beloved Americans to mail them their birthday remembrances. Anybody wishing to send Trotzky a razor may now do so with perfect safety.

CALL IN A LAWYER

If the proposed "lawyers' bill" will forbid anyone but a licensed attorney from making out a paper or document that may be filed for record there will be a hearty protest from the insurance and real estate fraternities as well as other lines. At present the bulk of the deeds and mortgages filed are drawn up outside of the legal profession. If a man will have to call in a lawyer to make out the papers every time he mortgages his home he will have to make the mortgage for a larger sum. What we want is a measure to reduce the opportunities for legal entanglement rather than enlarging them.

BRITISH TRAFFIC PERVERSITY

Once again the controversy has arisen in England about the British insistence upon keeping to the left for all road traffic. A mighty faction has arisen to demand a change conforming with other continental countries and the United States. The rights argue that this is the only sensible and reasonable course. The lefts answer that just because all the imported Fords have the left-hand drive is no good reason why the British right-hand drive cars should be penalized.

In the meantime foreign drivers in England and English drivers in foreign countries continue to bungle up the traffic.

However, the system in Italy is even more confusing. There they "Keep to the left" in the cities and "Keep to the right" in the country. There is an anxious psychological moment 'twixt town and country which only the expert Italian chauffeur seems to be able to gauge bloodlessly.

But if Ford can succeed in making the British "keep to the right" it will be a decided feather in his cap. There are evidently enough Fords in England to stir up quite a dust on the subject.

THE "KLUCKERS" LAST CLUCK

The Ku Klux Klan are singing low and mournfully these days.

The conviction of the Exalted Cyclops, John H. Vitelle, in Bakersfield, and the threatened recall of certain county officials affiliated with the order have been staggering blows to the "Kluckers." According to reports from Kern county, the members of the "Invisible Empire" have meekly sued for peace, offering to ship all their hooded robes, their hoodoo words and their fancy titles back to Atlanta, Ga., if the people out here will let up with the prosecutions.

The probability is that the Los Angeles members of the order are, for the most part, just as sore and just as sorry as their Bakersfield brethren. The whole Ku Klux Klan movement will pass into history as a fool episode.

In the beginning it was without doubt organized for profit, trading on the romantic but traitorous record of the original Ku Klux Klan, which came into being after the Civil War—started by unreconstructed rebels in defiance of the United States government. It is very likely that the organizers of the second Ku Klux Klan took advantage of the fact that a great motion picture—"The Birth of a Nation"—had thrown an aura of chivalry around a secret society that never was anything but vicious and reprehensible and disloyal to the government.

As a lively method of collecting money the Ku Klux was amazingly successful. It proved very easy to find fat plumbers and romantic undertakers willing enough to dig up ten dollars initiation fee for the thrill of imagining themselves dressed up in hooded robes, tearing around the country on galloping horses, chasing mysterious black villains and avenging the slaughter of Mae Marsh. Everybody secretly likes to "play act"—even at ten dollars a head.

Although a few vicious fools rode around in the night, hidden behind masks, torturing people by the light of the inconstant moon, the probabilities are that most of the Ku Kluckers found the proceedings a bore and took little part in the affair, beyond buying a robe and paying the initiation fee and realizing they had been stung on both counts.

Public officials were the special victims of the Ku Klux organizers. They probably knew better; but they were too weak to resist this virtual blackmail. One of the penalties of running for public office is the compulsion of "joining." Just before election an amazing number of new secret and fraternal orders always spring into existence; last long enough to collect the initiation fees and then gracefully give up the ghost—but not the money. The candidates have to join them all; that's part of being a candidate. Just so, the candidates and the officeholders joined the Ku Klux.

They are all sadder and wiser now. It didn't prove, after all, to be very romantic galloping furiously to the rescue in Fords, especially when there were no fascinating young ladies to rescue. Plowing around the middle of the night with a couple of Mexican bootleggers tied to a rope and nobody knowing what to do next with them didn't seem to be such a thrilling affair, after all, and involved mosquito bites and a loss of sleep.

The Ku Klux Klan has passed, leaving certain romantic cavaliers of the sunny South with pockets bulging with initiation fees and with the rest of the world the richer and wiser for knowing the names of a large collection of damphools.

THE GERMAN JUNKERS

All revolutions seem to follow very much the same routine of events.

The deposed monarchical party always plots for a restoration and often succeeds. But the period of the restoration is almost always brief. Either the ruling party falls again by another revolution or the ruler is so shorn of his power that he remains only as a shadow.

In France the democracy was followed by Napoleon; and Napoleon was followed by another Louis; by another Napoleon; and at length by a sane republic. In England Oliver Cromwell was followed by a monarchy that was stripped of royal power and eventually reduced to a name and a figurehead.

This routine of events is embedded in logic. Revolutionists, in the nature of things, are inflamed partisans—zealous—unsuited to the calm, judicial function of popular government. Overthrown rulers are turned into one-sided partisans by the logic of events and they, too, become unsuited to the task of government. So the waves ebb and flow between them until the powers of government sink—or rise—to the control of a middle party directly interested in neither wing, but solely concerned with bringing about the peaceful administration of the country.

It was inevitable that the German Monarchist party should attempt a revolt and a restoration.

To the Junker party of Germany the difference between a military monarchy and a republic is more than a mere form of government. It is the difference between two fundamentally opposite theories of life. To most of the governed in most countries the government is little more than a theory, dimly realized and seldom of direct personal contact. But to the Junkers the military government of Germany was a philosophy of life.

In the present instance it would seem that the attempt of the Junkers to destroy the republic and to restore the monarchy has been a failure. A characteristic of the German military caste is its utter inability to gauge the feelings and impulses of the human heart. Hence, as in the assassination of Dr. Rathenau, they make fatal blunders every time they come in contact with popular opinion.

Whether the Junkers eventually succeed or not depends largely upon the attitude of France and Russia.

It is only acute national danger that keeps alive the military spirit in Germany. The German people are essentially commercial. They consented to become a nation of soldiers because it was clear to every German that war would bring on simultaneous attacks at two or possibly three frontiers; that the only hope of German defense lay in rapid mobilization, and that this rapidity of mobilization could be accomplished only by intensive training.

It was the Russian-French alliance that kept military Germany under arms and on its toes, eager to march, for many years.

To the extent that the external dangers are renewed, to just that extent have the Junkers a chance to snatch back the reins of power and to restore the empire.

They can never hope permanently to restore Junkerdom, Kaiserdom or the status of a military oligarchy; but the pendulum may swing back temporarily to whatever extent that France pushes it over by acts of unwise vengeance.

TITLES IN BRITISH COLONIES

Almost simultaneously Canada, South Africa and Australia protested against the conferring of titles by the King upon their respective citizens. The Canadian Parliament politely intimated that they would prefer that no further titles were conferred upon Canadians. Gen. Smuts in South Africa told the Union House of Assembly that he was in no wise responsible for the peerage which the King had conferred upon a South African banker and deplored the practice. New South Wales, Australia, was reported as declaring a knighthood with which an Australian had been royally complimented was "an insult to white Australia."

These are significant signs of the times. Even in England herself many notable citizens have recently been politely refusing titles. Balfour postponed the acceptance of his for years and is understood to have been finally persuaded because the Commons needed him in the House of Lords "to inculcate a little sense into that body." Gladstone repeatedly refused one to the day of his death.

All the same, the war, which was fought to make the world safe for democracy, also occasioned the creation of many new peers. But there is a good deal of evidence to show that when world affairs calm down somewhat and domestic affairs can get a reasonable innings Kings and Prime Ministers are going to receive considerable discouragement in the matter of titular reward for services rendered. Aristocracy by no means stands where it did—excepting only among American heiresses.

AROUND TOWN. By Gale

RIPPLING RHYMES

LOST LENORE

Beside the sea I saunter and long for Lost Lenore; I want her, oh, I want her, but she comes back no more. Here once we roamed together, when all the world was sane, and talked about the weather, the price of hay and grain. Then maidens were not flapping and they were full of grace; you didn't see them yapping around the market place. They thought of love and marriage, of wreaths upon the brow, of riding in a carriage to church to make a vow. And where is now the maiden who walked the shore with me? She chases voters laden with handbills fierce to see. She's out electioneering, she wants a public snap, while modern dames are cheering and all the flappers flap. She's making dippy speeches, she trots from door to door, and I can find no peaches along the sandy shore. The girls are all so busy! They leave no graft untried. I drive my old tin Lizzie and no one wants a ride. And once the laughing friskers came round me where I sat and poured sand in my whiskers and kicked holes through my hat. But now the girls are flapping or doing kindred chores, and I, an old man, napping, can't find my Lost Lenores.

WALT MASON.

THIS IS THE DAY

The Battle of Gettysburg, one of the great decisive battles of the world, was fought to the final triumph of the Union cause in the year 1863. The fighting lasted for three days and was marked by deeds of heroism and sacrifice on both sides never surpassed in history. With the final retreat of Lee's army the hopes of the South to force a verdict in their favor were eternally extinguished.

To Gen. George G. Meade belongs the credit for the northern victory. With an army of 90,000 Union men he met Gen. Lee's army of 75,000 marching to threatened invasion of the Northern States and the possible capture of Philadelphia and New York.

The two armies met at Gettysburg, Pa., in the forenoon of Wednesday, July 1. The Confederates started the attack on comparatively level ground; reinforcements came steadily to both sides. After six hours fighting the Union forces retreated to Cemetery Hill and the first day's battle ended.

On the night of July 1 almost the whole Confederath army arrived and took position on Seminary Ridge. Gen. Lee was personally in command. The two armies were about a mile apart on either side of a narrow valley. It was here Lee made one of the worst strategic errors in his brilliant career as a master of military tactics. Against the advice of Gen. Longstreet and other veteran southern leaders he decided on a frontal attack, though Meade had the advantage both in position and numbers. The Confederates were successful on the flanks, but the Union center held and saved the second day from being a disaster for the North.

On the morning of the third day the advantage seemed to lie with the Confederates. Lee was determined and confident. If the Confederates could capture Culp's Hill they would be in position to roll up Meade's right and in all probability win the battle. But they could not do so.

At 2 o'clock Lee gave the command for Longstreet's assault. Across the valley marched Pickett's splendid division of 4900 Confederates. Behind him swung forward steadily five brigades of Virginians and Georgians, the flower and chivalry of the young manhood of the South. Grapeshot and canister rained upon them, but forward they pressed, with elastic step, like soldiers on dress parade. Up the hill they charged into a blaze of hell fire and planted the Confederate flag upon the very crest of Cemetery Ridge. They had immortalized themselves in the grandest battle charge in all the annals of war.

But up on Cemetery Ridge were Union heroes no less inspired than the men of Pickett's brigade. The invincibles from Vermont, New York and Ohio closed in on the devoted band. It was the farthest north for the Stars and Bars. The fighting was hand to hand. The Confederates could not hold the hard-won heights. They were flung back down the hill. In a few minutes the casualty list in Pickett's brigade piled up to over 2000. Soon the whole of Longstreet's command was in retreat. Lee had failed in his supreme effort. He had lost the decisive battle of the Civil War.

TWO-MILLION DATE

Seven gentlemen went up to San Franciasquito Canyon the other day in Mr. Baker's six-cylinder machine to inspect the water works and power houses.

While enjoying their luncheon under a big oak tree it was remarked that the water plant was equal to the requirements of a city of 2,000,000 inhabitants. Mr. Knight asked in what year the city would attain that figure and following were the estimates:

Prof. Dozier, in twenty-three years—1945 (professor of mathematics.)

Mr. Baker, in twenty-five years—1947 (merchant.)

Mr. Dutton, in thirty-three years 1955 (Iowa banker.)

Mr. Schweinitz, in thirty-three years—1955 (capitalist.)

Mr. Knight, in forty years—1962 (scientific writer.)

Mr. Briggs, in sixty-three years—1985 (mining engineer.)

Mr. Armstrong, in seventy-nine years—2001 (art collector.)

STRONG PERSUASION

"That was a fine editorial you had on 'Woman As a Power in Politics.'"

"Thanks," said the editor of the Chiggersville Clarion. "A delegation of lady voters called and ordered me to write it on the pain of their instant displeasure. After they'd gone I got to thinking about the way they came in, what they said and the way they went out, and I concluded that maybe they are a power in politics."—[Birmingham Age-Herald.

The Spirit of Seventy and Ten

A man 80 years stole a horse to drive 150 miles to get a job in New York State. He had no money and was hungry when arrested, but was dead set on getting work. Many a man of 40, in the coal fields, for instance, shows no such anxiety.—[Chicago Journal of Commerce.

Too Far Ahead

"Seems to me," said Uncle Eben, "dat we's liable to keep on shortenin' a day's work till we gits quittin' time ahead o' startin' time."—[Washington Star.

The thousands of Angelenos who go into the national forest reserve this summer cannot afford to violate the rules and regulations relating to camp fires. The city, county, State and the nation are doing much for the big woods as a pleasure ground for the people and their efforts should be seconded by those who are interested in the care of the forest.

OUR SUNNY FRIEND

My Saint

I was reading the book of the saints last night,
How they lived and labored and died,
Of the ways they won their robes of white
Ere the paradise gates swung wide.
And I turned from the book to think of one
And the way she answered the call,
And it seemed to me my saint, my own,
Was the saintliest saint of all.

It was little of finespun creeds she knew,
Hair shadings of right and wrong,
But she did what love's voice said to do
With a will and a smile and a song.
When love said pay, she paid the price,
A price that was never small.
They deserved their crowns, good saints, but mine
Was the saintliest saint of all.

They paid the price on the wrack or the fire
Or the cross ere they won free.
She gave the life of her heart's desire
To bring my boy to me.
From the ramparts of paradise,
James and John,
Francis and Lawrence call,
But it seems to me my own good saint
Was the saintliest saint of all.

* * *

When Bagdad Laughed

20.—You Can't Get Away with It.

When word came to Ichabod that his brother Ali had been arrested on the charge of murdering Simeon al Ferash he hurried to the caliph's palace and arrived in time for the preliminary hearing.

Things looked pretty black for Ali, all right. A traffic cop had heard him quarreling with the victim at 7 the night before. A half-hour later Simeon's body was found weltering in blood in the street of the Three Moons.

And now, this morning, Miriamne, newly wedded wife of Hosen-al-Nathan, reported to the police that she saw the murder committed by Ali.

Ichabod gave a start at seeing this woman. He recognized her for the Damascus adventuress who had vainly vamped Ali a year, indeed almost to the time Hosen-al-Nathan fell for her charms.

The palace guard testified. Then Miriamne. Her husband had been called to the colors to fight the infidel. She was kissing him goodby at the front door when she saw the two men scuffle.

She had not realized that it was murder at the time and indeed had not even mentioned it to her husband.

"A moment, most noble Haroun," said Ichabod, "may I ask a question or two of the witness?"

"Go as far as you like," said the caliph.

"What sort of kiss was this you gave your husband?"

"The sort any bride would give under the circumstances."

"Did you give him a series of jumpy ones or a long, lingering one of the soul-kiss variety?"

"It was the lingering kind."

"Was it in operation when the men came in sight?"

"It was."

"And it was still in action when the murderer proceeded down the street?"

"It was."

"Oh, commander of the faithful," said Ichabod, "this woman is telling a lie. Had she really been kissing her husband when the crime occurred she would never have seen it."

And so it proved.

For it is a psychological fact, a fact known to savants of even that remote day, that when a woman kisses a man she shuts her eyes.

* * *

My Cousin Anne says life is always handing us out riddles and the other day the missionary society she is a member of got a request from a missionary for some flesh-colored stockings for some of her converts and the deuce of it is the missionary in question is stationed in Liberia and they don't know which kind of flesh color she meant.

* * *

High Lights of a Sunday at Camp Cajon

The man who drove from Flint, Mich., in nine days.

The 4-year-old who began asking at 2:30 when supper would be ready.

The 290-pounder whose ambition was to weigh 300 pounds.

The woman who drove a Ford to Kokomo and return last year.

The man who sprung the wheeze about "have you lived all your life in this town?"

The one who laughed at the sub, "not yet."

The lady in spectacles who copied all the table inscriptions in her notebook.

* * *

Unfinished business.
Edwin Drood.
Kubla Khan.
Venus de Milo.
Wandering Jew.
Vets' bonus bill.

THREL FALL.

It is claimed by those in a position to speak by the book that the long reign of the rug is approaching its close and that the old-time carpet covering the whole floor of the room and fastened down is coming back again. One of the reasons for the change is the fact that there have been recent increases in the prices of rugs and multitudes of folks of moderate means who could buy them once can do so no longer. A carpet does not have to be "oriental" to be up-to-date and serviceable.

PEN POINTS

By the Staff

It the flappers would only realize that he's somebody's [illegible]

The Democrats are not a bit too proud to fight among themselves.

Why not adopt the Marquis of Queensberry rules in the [illegible] tariff debate?

Some talk of decorating William Jennings Bryan with the Order of the Raspberry.

One advantage in looking at a balloon race. One does not need a grand-stand seat.

It will be a long time before another Kaiser tries to bear down Liberty Bond market.

Why not bar the "wet" ships from the proposed subsidy. After the fact is they would not need [illegible]

Disarmament of the neighborhood women who gossip over the back fence is also needed in this vicinity.

It is suggested that the charge of being an amateur bootlegger, if proven, ought to be a cause for divorce in California.

The fact is the government is so busy changing prohibition agents that it really has no time worth mentioning to enforce the law.

Andrew Mellon is described as one of the greatest secretaries in the history of the United States. Now what has Billy McAdoo to say to that?

The trouble is that the most of the reductions in prices of necessities as compared with the prewar days is on things that one can neither eat nor wear.

Gif Pinchot says he would spend $120,000 more to win another victory in Pennsylvania. How brave a man gets to be when his wife has the money.

Col. Bryan says the debt of the Allies to the American people ought to be canceled. It does look all how careless the colonel is with somebody else's money.

What has become of the oft-heralded slogan that the tariff ought to be taken out of politics? It was Gen. Hancock, in 1880, who said that tariff was a local [illegible]

This is the time of year when seeding cherries and stemming strawberries is one of the great indoor sports. How are your strawberries "jelling" this summer?

Margaret Sanger must have an interesting time teaching birth control to the Chinese. It is a good deal like "Pussyfoot" Johnson lecturing on prohibition in Cuba.

What foolish things folks do in order to be fashionable. We can imagine nothing more interesting than to see a person try to smoke a cigarette as if he or she had always been accustomed to it.

Judging by the tremendous shipments of cantaloupes from the Imperial Valley country, there must have been a lot of growers produce a dozen cantaloupes where but one was produced before.

If the average parents would do as much to prevent divorce as they often do to promote marriage the divorce record might be quite different. A word in season often accomplishes much.

The Henry Ford plan of dealing with the Muscle Shoals project is getting hammered on all sides in Congress. They must imagine that Henry is trying to make a piece of money out of the game.

The politicians are certainly milling around back in Ohio. With thirteen candidates for Governor there will certainly be a lively time at the August primaries. And when politics get "hot up" in the Buckeye State there is more excitement than anywhere else on the planet.

HIM

Watching him match his [illegible]
To her walk,
I know him at last,
After years have past,
Hearing her talk,
Exploiting what he has done,
Might have done,
What he was to do—
It was clear as the sun;
She had talked him dumb,
That was the sum.
Stolen the promise of his youth,
Taken his flair
And stuck it like a jewel
In her hair!

She took his thoughts
Before he could express
Them—wore them like a crown!
She, a pretty little thing,
With a silly, tinkling song to sing,
Who hardly could be less,
Had taken the brilliance of his mind
And nailed it to a desk,
Kept him adding two and two and make four,
Crucified him day by day,
So she might have more and more,
So she might be free
To waste effectively!

He did not understand,
His only thought, to meet her [illegible] demand.
His brain a drying blot,
For what!—
To add two and two so that they make four!
She held him as a spider holds a fly,
Sucking him dry—
What chance has a man to [illegible]
All his force
To break so frail a thing!

PAULINE BARRINGTON.

Som
—one can drag out
from its parking pl
a brisk Guimpe wi
making it an honore
robe, instead of just
Guimpes are priced
Oth

Now fo

Su
T
I
fin
sill
a s
thi
ple
wr
mo

Just Unpac
New T

THE woman with p
Frocks need have
steady ascension. A
for every Summer act
gingham, Swiss, voile,
styles.

Ginghams from $10.
Dotted Swiss fro
Voiles from $
Organdies

(2

You
—may be as mid-V
in your choice of re
as your departed gr
if you wish, but even
simply must have
Corsets to wear wi
sports apparel. Al
sieres to complem
July reductions affe
summer Corsets an
sieres.

(Third Floor)

SUNDAY SE

(Continued from Second Page)

because there was some objecti
to her personal appearance."
Smith's topic will be "The Flapper
the Vampire and the Home;"
"The Bible's Idea of the Marria
able Young Woman." At t
morning hour, Dr. Smith w
preach the second sermon in t
series on miracles stating, "T
Case for the Bible Miracles," pr
senting the argument from thr
points of view, nature, man a
Christ.

AMERICAN LEGION HONORS WILSHIRE METHODIST

All members of the Americ
Legion have been invited as gue
of honor to attend the spec
patriotic services to be conduct
by Dr. Benjamin Sherwood Ha
wood at the Wilshire Method
Church tomorrow evening.
Haywood will speak on his ser
entitled "Visitation to Battlefiel
in France and Flanders" and w
interpret "Their Voice to Ameri
of Today." Leslie McCormick w
sing "The Trumpeter." The chor
choir have prepared a spec
patriotic program. In the morni
Dr. Haywood will speak on "
Love of the Unreached"—a spec
midsummer message from hi
school and college graduates.

PRESIDENT VON KLEINSMID FIRST METHODIST

President Rufus B. Von Kleinsmid of the University of Southe
California will be the speaker
Trinity Auditorium for the Fi
Methodist congregation tomorro
night. Dr. Von KleinSmid has
been in Los Angeles long, but h
already established a reputation
a platform lecturer. This is
first appearance before a Trini
auditorium congregation and it
expected he will be greeted with
full house. In the evening the
will be an illustrated lecture

Sometimes

—one can drag out the last year's sweater from its parking place and doll it up with a brisk Guimpe with a pretty front, thus making it an honored member of the wardrobe, instead of just a poor relation. Pretty Guimpes are priced for July selling at *Half*

(Main Floor)

Oldest Dry Goods Store in Los Angeles

Coulter Dry Goods Co.

FOUNDED — 1878

Seventh Street at Olive

Best in Dry Goods Since 1878

Novelties for July 4th

LUNCHEON SETS; Decorated Paper Napkins; Table Favors; Snapping Bonbons; Decorated Crepe Paper—all make the picnic more attractive—at little expense.

(Main Floor)

Now for Saturday—Last 8-Hour Saturday Until September—Store Open All Day

Swing Racket or Driver in One of These

Tub Skirts

IF the height of the season for wearing Tub Skirts finds you without a smart silk or gabardine Skirt, it is a simple matter to remedy this deficiency. A very complete selection here includes wrap-around and tailored modes.

(Third Floor)

You Will Like These Smart Fiber Sweaters

BECAUSE they're fashioned in the fetching Tuxedo or slipover styles that are so becoming to women!

Furthermore they are the sweaters of a well-known and popular make; and may be had in Amberglow, Pekin, seal, shell, silver, torch, orchid, fawn, Verdi, Arab, seraph, white, navy and black.

Choice, $10.00

(Third Floor)

Saturday SPECIALS

Be Sure to Have Some of This for Your Vacation!

IMPORTED PERFUMES AT HALF

MORE than likely you'll find your favorite French Perfume among the many delightful scents offered for Saturday's selling. You'll want some for your vacation, for what is any vacation without one's favorite perfume?

When You Write the Folks You Left Behind You—

WRITING PAPER A SATURDAY SPECIAL, 35c

DON'T forget your good resolutions, when you said "Goodbye," to write *often*. A good supply of this Writing Paper will help to remind you. Priced

35c, 3 for $1.00

Plenty of Gloves That Tub and Dry in a Jiffy

WASH FABRIC GLOVES ARE ONLY, $1.45

JUST the Gloves to wear for Summer. They are good quality, well made and fit the hand well. You'll like them. In white, sand and gray; 16-button.

Pack Up Your Vacation Togs in One of These

ENAMELED DUCK SUIT CASES AT $4.85

ROOMY little affairs, these Suit Cases. Some have trays. They are lined with linen crash. Just the right cases for vacations. They'll stand hard usage. Really a splendid "buy" at this or a larger price.

For Real Luxury Why Not Glove Silk Vests?

WOMEN who wear them habitually say that they are less expensive, in the long run, than any other sort, because they wear so well!

In pink or white, bodice or built-up shoulder; values to $3.25 at *$2.45*

Knit Union Suits—Vests and Pants in medium weight; values to $1.25, are being cleared away at each *69c*

(Main Floor)

Fresh and New Low-Priced

Lingerie

FOR the holiday jaunt — slip some of these into your traveling bag —they're summery, pretty and ever so low in price!

Lingerie Gowns $1.89

Attractive slipover style; in batiste or voile; trimmed with hand-embroidery and hemstitching; in new shades.

Step-in Sets $1.25

An extremley low price for vest, chemise and step-in drawers, hemstitched, with tailored finish, in apricot, orchid, flesh and white.

(Third Floor)

You

—may be as mid-Victorian in your choice of recreation as your departed great-aunt if you wish, but even so, you simply must have Athletic Corsets to wear with your sports apparel. Also Brassieres to complement them. July reductions affect many summer Corsets and Brassieres.

(Third Floor)

Over the Top!

Bathing Togs

READY—set; GO! Who wouldn't make a good job of any dive in a trig Swimming Suit of wool Jersey? Jersey Suits for really strenuous swimmers are well made, and attractively colored. We also have a very large selection of Silk Suits, Beach Capes and smaller Accessories.

Black Sateen Slips $3.95
Bathing Shoes in Variety
Beach Capes of Becoming Styles
Bathing Caps to Match Suits

(Third Floor)

An Essential

Bathing Suits

AND quite equally essential that they shall fit well; these have "give," yet are firm in weave; Jantzen and Ribstitch all-wool suits may be had in plain colors or with smart contrasting stripes—at. *$6.00*

Athletic Union Suits

For summer comfort; here in best makes that men like, from

89c to $2.50 the Suit

(Main Floor)

You Will Need

Beach Robe

NOT only for your protection against the sun's rays, but as a matter of necessity at some beaches, when going to and from the surf.

Smart robes, carefully made, at

$4.95 and $6.50

Knit Neckwear

In some of the very newest importations, is being featured in variety now at. *$3.00*

(Main Floor)

Just Unpacked This Morning!

New Tub Frocks

THE woman with plenty of cool, becoming Tub Frocks need have no fear of the thermometer's steady ascension. A selection here includes Frocks for every Summer activity in a very wide range of gingham, Swiss, voile, ratine, organdie and tub silk styles.

Ginghams from $10.50 to $25.00
Dotted Swiss from $17.50 to $25.00
Voiles from $12.50 to $35.00
Organdies from $14.50 to $32.50

(Third Floor)

A Sale of Very Popular

Cream Woolens

AND of those, too, in white, should prove most interesting just at this time of year:

44-Inch All-Wool Cream Serge, specially priced at	*$1.35*
40-inch Cream Serge	$1.50
36-inch Cream Serge	$1.00
34-inch Cream Henrietta	$1.00
40-inch Cream Veiling	$1.25
42-inch Cream Serge	$2.00
48-inch Cream Serge	$3.00
46-inch Cream Tricotine	$3.00
40-inch Ivory Poplin	$1.95
54-inch Novelty Cream *Skirtings*	$5.00
46-inch Cream Tricotine	$3.50

(Second Floor)

A Number of Interesting Miscellanies

Include such pretty things as—

Mesh Bags

which will be enticingly priced on Saturday at *$2.95*

Bathing Caps

are appreciated necessities to be purchased at ..... *25c to $2.50*

Hair Nets

of real hair, all colors and two styles; packed one dozen to the tiny, neat box; per dozen..... *95c*

Traveling Bags

of genuine cowhide, are almost unbelievably low-priced at... *$2.95*

(Main Floor)

Dress Silks

36 inches wide, in plain Trico Mignonette; in nearly all dress shades; yard *$2.00*

Tricosham

A 36-inch fibre silk in black, white and colors; yard..... *$2.00*

Kanton-Knit

36-inch fibre dress silk in black, white and beautiful colors; yard.. *$4.00*

(Second Floor)

The Very Prettiest

Knitted Fiber Silks

ARE yours to select from at prices which are every whit as attractive as the handsome weaves themselves. For example—

36-inch plain and drop-stitch Lingerie Silks, in white, pink or orchid; special, yard..... *$1.00*

36-inch plain and drop-stitch *Lingerie Silk* in white, pink, navy, orchid, apricot and black; yard..... *$1.50*

36-inch plain Mignonette *Lingerie Silks*, in white, pink and orchid; yard..... *$2.00*

(Second Floor)

SUNDAY SERMON TOPICS

(Continued from Second Page)

cause there was some objection to her personal appearance." Dr. Smith's topic will be "The Flappers, the Vampire and the Home;" or "The Bible's Idea of the Marriageable Young Woman." At the evening hour, Dr. Smith will preach the second sermon in the series on miracles stating, "The Case for the Bible Miracles," presenting the argument from three points of view, nature, man and Christ.

AMERICAN LEGION HONORED
WILSHIRE METHODIST

All members of the American Legion have been invited as guests of honor to attend the special patriotic services to be conducted by Dr. Benjamin Sherwood Haywood at the Wilshire Methodist Church tomorrow evening. Dr. Haywood will speak on his series entitled "Visitation to Battlefields of France and Flanders" and will interpret "Their Voice to America Today." Leslie McCormick will sing "The Trumpeter." The chorus choir have prepared a special patriotic program. In the morning Dr. Haywood will speak on "The Call of the Unreached"—a special summer message from high school and college graduates.

PRESIDENT VON KLEINSMID
FIRST METHODIST

President Rufus B. Von Kleinsmid of the University of Southern California will be the speaker in the Auditorium for the First Methodist congregation tomorrow morning. Dr. Von KleinSmid has not been in Los Angeles long, but has already established a reputation as a platform lecturer. This is his first appearance before a Trinity Auditorium congregation and it is expected he will be greeted with a full house. In the evening there will be an illustrated lecture on Alaska by Mrs. Mary C. Bliss. Mrs. Bliss is an experienced lecturer and spent a number of months in Alaska gathering valuable material for this lecture, which is illustrated by paintings by Alaska's foremost artist. Dr. E. E. Helms returns from the East this week and will preach at both services next Sunday.

"GOD"
CHRISTIAN SCIENCE

A lesson-sermon on "God" will be read at the 11 o'clock service tomorrow in each of the fourteen Christian Science churches of Los Angeles. The evening service at 8 o'clock in First, Second, Third, Fifth, Sixth, Ninth, Tenth and Thirteenth churches will be a repetition of the morning service. Wednesday evening meetings which include testimonies of Christian Science healing, are held by all the churches.

UNIVERSITY M. E. CHURCH
REV. W. E. TILROE

Dr. W. E. Tilroe, who will occupy the pulpit at the University Methodist Episcopal Church tomorrow morning will speak on the topic, "The Cradle of Religion." In his sermon he will discuss both the birthday of our republic and the birthday of our religion. Arrangements have been made for the Epworth League to meet with the regular congregation during the summer period. The hour has therefore been changed to 7 p.m. Dr. Malcolm will be the speaker on Sunday evening.

WILSHIRE BLVD. CHRISTIAN
M. HOWARD FAGAN

Rev. Lloyd Darsie, former Y. M. C. A. secretary, will occupy the pulpit of the Wilshire Boulevard Christian Church on Sunday morning in the absence of the pastor who is away on vacation. Rev. Darsie's subject will be "Hindrances That Help." During July and August the churches of the Wilshire district will hold union services on Sunday evening in the open air auditorium of the Wilshire Presbyterian Church at Third and Western avenue.

FOR A UNITED CHURCH
REV. FRANK DYER

Dr. Frank Dyer of the Wilshire Congregational Church, meeting in the Ambassador Hotel Theater, announced yesterday that he is about to begin a new course of sermons for people of all churches, entitled, "The United Church of the United States." "Our fathers gave the world division," he stated, "can we give it unity?" In the series Dr. Dyer will take up the "contribution of the Great Communion" as follows: Roman Catholic, Protestant Episcopal, Lutheran, Presbyterian, Methodist Episcopal, Baptist, Disciple and Congregational. Tomorrow Rev. William R. Marshall of Bellingham, Wash., one of the leading Rotarians of the Northwest, who is visiting Los Angeles, will preach the sermon.

"SALVATION FROM HELL"
REV. R. P. SHULER

Dr. L. W. Munhall, editor of the Eastern Methodist, will occupy the pulpit of the Trinity Methodist Church Sunday morning at 11 o'clock. Dr. Munhall is one of the most convincing speakers of the Fundamentals Conference now in session in Los Ageles. At 7:30 Rev. R. P. Shuler will preach on "The Only Salvation That Will Save From Hell." Maurice Johnson is back from a month in Texas and will conduct a great song service at both hours with Robert Harkness at the piano.

WESTLAKE PRESBYTERIAN
DR. J. FRANK NORRIS

Dr. J. Frank Norris, pastor of the largest Baptist Church in the world, will preach tomorrow evening at Westlake Presbyterian Church, after first delivering a short address at Temple Auditorium. Dr. Norris has the largest bible school in America, with an enrollment of 6000. Sunday morning at 11 o'clock Dr. Lewis Sperry Chafer, contributing editor of the "Sunday-school Times," will preach. Beginning Monday morning at 9 o'clock the Daily Vacation Bible School at Westlake Church will open. Barker Brothers have supplied radio equipment for the school and all boys under 14 that attend will be given instruction. The school opens at 9 and closes at 12 every day during July, except Saturdays and holidays.

LECTURE ON ALASKA
TRINITY AUDITORIUM

Mrs. Mary C. Bliss, who for years has been conspicuous as a lecturer and preacher in the Methodist Church, will lecture on Alaska at the First Methodist Church, Trinity Auditorium, Sunday evening, July 2. Mrs. Bliss spent three months in Alaska and, in addition to her lecture, she will show 125 hand-painted slides. The slides were painted by Asahel Curtiss, said to be the finest Alaska painter in the world. Mrs. Bliss is a speaker of rare ability and without doubt this will be a very helpful and instructive lecture.

WILSHIRE PRESBYTERIAN
DR. FRANK DYER

The Wilshire Churches will unite in Union Sunday night services, beginning Sunday evening at 7 o'clock and continue every Sunday night through July and August. All the meetings will be held in the open-air auditorium of the Wilshire Presbyterian Church, Third street and Western avenue. The Patio will be comfortably seated and the public is invited to attend. The first service will be patriotic. Dr. Frank Dyer of Wilshire Congregational Church will be the speaker. Henri La Bonte and the Wilshire Presbyterian Quartet will furnish the special music. Mr. La Bonte will lead the community patriotic song service. Dr. John Albert Eby of Wilshire Presbyterian Church will preach the second sermon in his series Sunday morning on "The Acid Test of Religion," the topic being "Are All Men Born Equal?" The quartet will sing "Turn Ye Even to Me," by Harker, and Henri La Bonte sings "The Cross," by Harriet Ware.

MEMORIAL SERVICES
FIRST BAPTIST CHURCH

Dr. James A. Francis will occupy his own pulpit at First Baptist Church tomorrow morning and evening. In the morning the ordinance of baptism will be observed. The evening service will take the form of a memorial for the late Dr. J. Q. A. Henry, a former pastor of the First Baptist Church, whose funeral was held yesterday at Inglewood Cemetery, and the Rev. W. E. Robinson, missionary from the First Baptist Church to the Indians of Guatemala, Central America, who was drowned on Saturday, June 17, in Guatemala.

CHURCH OF THE OPEN DOOR
DR. W. B. RILEY

Dr. W. B. Riley, chairman of the World's Conference on Christian Fundamentals, will preach at the Bible Institute auditorium Sunday evening on the topic, "The Bible: Is it an Evolution or an Inspiration?" The morning sermon will be delivered by Dr. Cortland Myers, formerly pastor of Tremont Temple, Boston, who will speak on, "How the Echoes of German Theology in America propose to Save the World." A great mass meeting for young people will be held in the Bible Institute auditorium tomorrow afternoon at 3 o'clock, and will form the closing session of the fourth annual convention of the World's Conference on Christian Fundamentals, held here during the past week.

CAMP MEETING
CHURCH OF THE NAZARENE

The thirteenth annual camp meeting of the Southern California district, Church of the Nazarene, will be held this year at the university grounds, Pasadena, Hill and Washington streets, beginning Thursday night, July 6, and continuing until Sunday, July 16. The tent auditorium will seat 1500. There will be a chorus of 100 voices and large orchestra. The special workers are: Dr. J. B. Chapman, editor of the Herald of Holiness; Rev. B. F. Neely, evangelist; Rev. Earle F. Wilde, soloist, Harry Wenger, chorus leader; Rev. Mrs. S. E. Galloway, child worker and Rev. W. C. Frazier, altar leader.

ST. JOHN'S EPISCOPAL
REV. GEORGE DAVISON

"The Saving Power of Jesus Christ," will be the subject of the sermon tomorrow morning by Rev. George Davidson, rector of St. John's Episcopal Church. At the evening service the Rev. Benjamin J. Darneille will preach. Holy communion will be observed at 7:30 a.m. At 4 o'clock in the afternoon Dr. Davidson will give a lecture before the confirmation class. The Rt. Rev. Joseph H. Johnson will visit St. John's parish on Sunday, July 16, for the purpose of administering the apostolic rite of confirmation.

SOUTH PARK CHRISTIAN
DR. BRUCE BROWN

The religion that is to conquer the world will be the subject discussed by Dr. Bruce Brown tomorrow night at the South Park Christian Church. "It is quite possible that the final chapter of the biography of the human race will record the existence of religion," Br. Brown stated yesterday. "Our problem is to forecast its form and spirit." In the morning Dr. Bgown will speak on the topic, "The Master's Call."

LIBERTY AND LAW
REV. E. P. DAUGHERTY

Rev. Edgar Fay Daugherty, pastor of the First Christian Church, will speak on "The Law of Liberty" tomorrow morning and at night on "The Day We Celebrate," both sermons presenting the pastor's ideas on the significance of the Fourth of July. In the morning he will discuss the contribution made by America to the problem of reconciling liberty with law. Experiments taken in the direction of obtaining freedom previous to 1776 will also be discussed.

CHURCH NOTES

"Lost and Found," with application to present-day problems, is the sermon topic announced for tomorrow morning by Rev. Jesse W. Ball at St. Mark's Lutheran Church. No evening services during July.

Dr. Ellwood Main, pastor of the Universalist Church, will deliver a sermon, tomorrow on the subject, "Outwitting the Bible."

"Christ Champions the Cause of the Common People" is the sermon topic announced by Rev. Dan A. Trundle, pastor of the Broadway Christian Church, for tomorrow.

Rev. F. W. H. Frederick, dean of the Pacific Theological Seminary, Seattle, will deliver a sermon on the theme, "The Church and Its Ministry," tomorrow morning at the First English Lutheran Church. At 7:30 the pastor, W. S. Deninger, will speak on "Who is Responsible?"

"Jesus was that at this curse of the ages the final authority is the man himself," stated J. R. Fussell, secretary of the Universal Brotherhood and Theosophical Society, in announcing his address on "Self-Directed Evolution," tomorrow evening at Symphony Hall.

Jud Grande, the evangelist, will speak tomorrow morning at the Western-avenue Christian Church on the topic "This Grace Also." In the evening the pastor, Max G. Dawson, will preach a sermon entitled "Israel's Wide-Awake Keeper."

Rev. J. C. Pinkerton of the State Church Federation will preach tomorrow morning from the pulpit of the Church of the Messiah. No evening services.

Highland Park Presbyterian Church, Campbell Coyle, minister. Communion service in the morning. Evening, Dr. L. W. Munhall of Philadelphia.

Orchard-avenue Baptist, Rev. M. Grant Nelson, pastor, will speak tomorrow morning on "Calvary, the Demonstration of Divine Love" In the evening his topic will be, "Is the Kingdom of God Another Utopia?"

Pico Heights Congregational Church. Morning, Rev. M. A. Shipman, associate pastor, will speak on "Christian Patriotism." Evening, Rev. J. M. Schaefe, pastor, on "American Foundations."

South Hollywood Presbyterian Church. Dr. S. Nelson Allen, pastor, will speak in the morning on "True Americanism." No evening service.

The Church of the Purple announces three speakers for tomorrow at Music-Arts Auditorium. At 11 a.m. Dr. Harvey W. Forbes will speak on "Choice Versus Compulsion," and Dr. C. R. Aiken of Omaha will talk on "An Essential to Success." At 9:30 in the headquarters room Dr. Azel Glines will give a talk on "Chains of Destiny."

"Nathan Hale or Benedict Arnold?" will be the title of a sermon to be delivered tomorrow morning by Rev. W. F. Richardson of the Hollywood Christian Church. In the evening he will speak on "The Young American." A program of patriotic music has been arranged for both services.

1st. Hollywood Congregational Church, Melvin P. Ryland, pastor. Rev. E. Sinclair Smith will preach both services tomorrow. Morning subject: "The Badge of Discipleship." Evening, "Loyalty."

First Congregational Church, Rev. Harry Pierce, pastor. Morning sermon, "Is Almost the Enemy or Ally of Religion?" Meeting of young people at 6:30 p.m.

Fourth Park Congregational Church, Rev. J. Gr. Schaefe, pastor. The pastor will speak on "Christian Citizen" in the morning, and the assistant pastor, Rev. Ben Bonnell, will preach on "Young Men Who Saved the Nation" in the evening.

The Mayflower Congregational Church, Dr. Charles N. Quinn, pastor. Morning, "Where is The God?" Evening, Rev. D. B. Dulong will speak on "Reminiscences of the War of the Nation."

First Methodist Episcopal Church of Hollywood, Wilbur Martin Cochran, minister. Subject for morning sermon, "What America Must Know." Evening, "A Spiritualized Social Consciousness."

Dr. A. B. Winchester of Toronto will preach tomorrow morning and evening from the pulpit of the Presbyterian Church. In the evening the pastor, Dr. W. G. Mills, will speak on "Patriotism, Is It a Saving Grace?"

Dr. C. E. Winbigler's subject at the Central Baptist Church next Sunday morning will be a continuation of last Sunday's subject, "What We Know About Heaven." In the evening service Dr. B. R. Booth of Cincinnati, O., will preach on the subject, "Prayer—Does It Work?" The pastor will speak briefly about the Wright law.

"The Rounded Life" will be Florence Minton Johnson's subject tomorrow morning at the home of Truth Chapel, Miss Johnson will also conduct the Bible lesson at 10 a.m. At 7:30 p.m. Loretta Pike will speak on "The Conquest Through Obedience."

Overland Holiness Methodist Church, Hollywood. Dr. C. Brumley Oxnam will preach in the morning and Archie Matson in the evening.

Bryson Congregational Church, Rev. W. F. Bardy, pastor. Morning topic, "The Funeral Customs of Our Christian Faith." Evening, "The Victory That Overcomes the World."

Defer Hearing Woman's Story About Woolwine

Contrary to expectations the county grand jury did not meet yesterday to consider a communication to the body from the County Civil Service Commission relating to charges by Miss Ida Wright Jones, formerly an investigator in the District Attorney's office, that Dist.-Atty. Woolwine had been intimate with her for a period of years. Mr. Woolwine's letters in which he states his reason for dismissing Miss Jones were also forwarded to the inquisitorial body. He charged that she had offered to sell information to his political enemies for $10,000. The grand jury, it was stated, will meet upon call of the foreman, R. W. George.

JULY HOT WEATHER MENU

BREAKFAST

HONEY DEW MELON
CORNFLAKES WITH L. A. CREAM
POACHED EGGS ON HONEY BREAD TOAST
COFFEE—CLEE KOE

DINNER

CREAM OF TOMATO SOUP
CROWN ROAST OF LAMB—YOUNG'S
MINT SAUCE
MASHED POTATOES SPICED APRICOTS NEW CORN
HONEY BREAD
ENDIVE SALAD
HUGHES'S FRENCH VANILLA ICE CREAM
ICED TEA

SUPPER

CHICKEN IN ASPECT
TOAST MELBA MADE WITH HONEY BREAD
FRUIT SALAD
PIN-MONEY PICKLES—VIGNOLO'S
RASPBERRY SHERBET
NUT COOKIES
ICED CHOCOLATE—McDONALD'S ROOF GARDEN CHOCOLATE

We eat to live and yet how much thought is given to the care and preservation of the food we eat. This is a most important subject, however, for danger from contamination lurks in the average ice box. That is why every housewife should without delay fully acquaint herself with the marvelous economies and advantages of Frigidaire, the iceless refrigerator, which keeps your refrigerator cold by electricity. Have one shown you in operation and fully explained. Messrs. Ebert & Smith, 600 Metropolitan Bldg., are the distributors.

What have you planned for the Fourth — a picnic? Remember, won't you, that the Wilshire Community Kitchen, 323 S. Western avenue, puts up the most truly delicious lunches, full of surprises, too, dainty yet substantial. The cost is small. Just phone 566813 and tell them how many to prepare for.

Cream White Sauce (for Creaming Vegetables)—2 tbsp. flour, 1-2 cup milk, 2 tbsp. butter or substitute, ½ tsp. salt, 3-4 cup water. Melt butter or butter substitute, add flour and stir until thoroughly mixed. Add the milk and cook about five minutes or until the mixture thickens, then add seasonings. This recipe makes one cup of White Sauce.

So many women have the erroneous idea that clothes sent to a laundry are apt to be torn or worn out quickly. This does not happen at the Crown. Their mangles are constructed in such a way that this is impossible. The soap used contains no strong alkali either which would tend to eat into the material washed with it. Clothes come home beautifully washed and ironed, sweet smelling and a joy to wear.

Use waxed paper which comes on the bread—to wipe your iron over. This will prevent sticking.

Any cotton or gingham material you may have had lying around the house can be made into dresses as reasonable as $4, if simple in style, by the originator of "Merry Emma" aprons, balcony California Public Market.

One or two asbestos mats should be kept in every kitchen to place under saucepans on the fire, so as to prevent their contents cooking too fast.

The reason that so many recommend that you buy your beach umbrella and Komfort "one man" umbrella tent from the Progressive Tent and Awning Co., 124 S. Los Angeles, is because their low prices are appealing. See them and decide for yourself.

When making mayonnaise remember to mix the salt, mustard, powdered sugar, and any other of the dry ingredients used with the egg yolk and then pour over it one teaspoonful of boiling water. Mayonnaise made this way will never curdle.

Try making iced chocolate this way: A well-rounded teaspoonful of McDonald's Roof Garden Chocolate in powder form—it's partially sweetened, you know—add a teaspoonful of sugar, enough milk to make a moist paste, then a cupful of boiling water. Fill your glass with ice, pour over it this freshly made chocolate. Top it with a generous amount of whipped cream and you will have a cooling beverage which is rich in nourishment and pleasing withal. McDonald's Roof Garden Chocolate may now be bought from all the better grocers.

Turn the colander upside down over foods that are frying. This will keep the grease from sputtering on the stove, at the same time allowing the steam to pass through the openings.

So much satisfaction is derived by women who use Angelus polishes to clean their white shoes. Father will give a cheer for these excellent polishes when he finds his shoes spotlessly white when he puts them on. There is a dressing for each kind of shoe. Angelus "glossy" calls for white glazed kid. Buck or nu-buck require Angelus Cosmopolitan, while Angelus Artic White is made for canvas. Their White Suede powder in a bag is small enough to carry about conveniently and may be used on canvas successfully. Buy all from better drug, shoe or department stores.

Rice water may be used in meatless tomato soup.

All ice cream doesn't taste alike. If you are a wee bit of an epicure you can detect the difference at once. In Hughes Ice Cream very rich, thick cream is used, combined with pure fruits and their juices. In their French vanilla, quantities of eggs make that deep yellow. You know ice cream when made in the Hughes way is very beneficial. It is full of calories and is a pleasure to eat. It makes an ideal desert being made in varieties of flavor to please everyone. Order today from the dealer who displays a yellow and white sign.

Picture the deliciousness of the baked goods made in the I. D. Bakery, whose home is in the California Public Market, 9th and Spring. So many kinds of rolls to select from which are light as a feather and have a home-made taste which rivals those you make yourself. The white, graham, raisin and health breads are fine in texture and well baked, but their cakes, pies, Susie's doughnuts and Scotch short bread seem to make the greatest appeal, perhaps because most women are extremely fond of sweets. When next downtown do go in and try the I. D. Bakery.

In the selection of sausage, style, workmanship and material must all be carefully considered. For beauty is then well mated with practicality. The work of the Progressive Tent and Awning Co., conforms to these requirements. Not only that, but if you will phone them at Pico 8050 a man will gladly be sent to give prices and estimates, and his suggestions may prove very helpful.

Coffee creams—Take one cupful each of strong coffee and thin cream, one-half cupful of milk, four eggs beaten until well mixed, four tablespoonfuls of sugar and a pinch of salt. Cook in cups set in hot water, baked in a moderate oven. Serve cold. Nice with scones.

A watermelon feast on the beach—is all sorts of fun which "grown-ups" take as keen pleasure in as the youngsters. Why not plan one for tomorrow, say, or one day soon? To be certain of getting a good melon order from Young's. They will be perfectly iced and you can depend upon them being good. Everything bought in any of Young's markets, you see, carries with it a guarantee of satisfaction which women truly appreciate.

To prevent a crust from forming in your tea kettle put in an oyster shell.

Let's see what shall your Saturday's order from Vignolo's include? Something enticing surely. Their store seems filled to overflowing with every thing to tempt the most capricious appetite. "Pin Money" pickles are now handled by Vignolo's, a sale on Colonel's Anti-paste, a most delicious relish, should be taken advantage of. French extracts for making non-alcoholic liquids were highly recommended. Crosse & Blackwell's currant jam make one ravenous and French Morrons will nicely round out a menu. No need to dwell on their delicacy and appeal to the taste. 177 N. Spring is Vignolo's address. Pico 180 and 13811 their phone numbers.

Use a piece of candle instead of a cork in your glue bottle. It will not stick.

Suppose, for instance, that you are desirous of having your home given a thorough cleaning, wouldn't your first thought be of The Acme Cleaners? It would if you knew the kind of work they do. Dependable, efficient and quick. "From Garret to Cellar in one day" is their slogan, the size of the house makes no difference. To be convinced phone Pico 1680.

To Silk Corn—To silk corn easily, use one of the little, fan-shaped, wire brushes that come for cleaning pots and pans; run the brush lightly down each ear of corn, and the wires will catch up all the particles of silk. This greatly facilitates the preparation of corn for canning.

Your house and grounds overrun with ants, did you say? Quickly phone West 1366. It's the number of the Calpro Sales Co. Their system eliminates ants for once and always.

Cottage cheese is a most delectable side dish which you can always depend upon being welcomed by the dainty and fastidious of taste as well as those known as "substantial eaters." When you become lustily hungry on a picnic sandwiches made with L. A. cottage cheese, chopped nuts and dates taste might good, though eaten plain and thinned with cream is always a popular way to serve it. Each day you may buy it fresh in a waxed carton which assures you of a perfectly sanitary dairy product — ideal in summer—ideal in winter and extremely healthful at all times.

Did you know that the Thompson Adjustable Sprinkler Head is without any doubt the only one of its kind which can be regulated so simply? Another point is their accessibility, which is another advantage. Having these Sprinkler Heads installed means just this, that in twenty minutes time a lawn 32x44 feet can be properly watered at a cost of 2.8 cents, of our water rate, an interesting bit of news and one which should give you food for thought. They cost $8.00 a dozen and may be bought at your hardware store or from the Thompson Mfg. Co., Bdwy 3398.

When you see Guasti Pure Grape Syrup an assurance goes with it, an assurance and guarantee that in both the red and white there is no artificial coloring matter nor anything but the purest grape juice, boiled down to a syrup. Summer punches absolutely need Guasti Pure Grape Syrup. Phone Main 816 if your grocer or beverage dealer can't supply you.

Insects which infest your rosebushes, plants and shrubs soon kill them. Don't wait until they have wrought havoc but right now, phone Horace Moll & Co., 64343, for a can of Floral Anti-Pest, a pint of which diluted makes a sufficient quantity to last the summer. When giving your order better include Anti-Pest for ants and moths. You bet it is good, the way those pests scamper will delight your heart for ants in California are one of our biggest bugbears.

The common nutcracker makes a useful little wrench for cans and bottles with screw tops. Even glass stoppers will yield to it.

Have you noticed how easily White King Washing Machine Soap in granule form dissolves in our water which is admittedly hard? Even in cold water you will find it lathers freely into a soft cleansing suds. A small amount is just as efficient as a large quantity, a tablespoonful being sufficient for an ordinary bowl of water. White silk stockings washed with White King Washing Machine Soap in granule form, retain their original new appearance and do not become yellowed. This alone makes such a preparation invaluable during the summer months particularly, never be without a number of boxes at least.

Sponging with lukewarm water is the only remedy for perspiration stains on colored silk.

Suppose you are underweight, and all sorts of suggestions are offered which will make you fat as a partridge in no time at all, these suggestions usually call for a month of utter idleness and the taking of all sorts of disagreeable tasting tonics. You don't have to do that, just stay at home and continue your usual social activities and regain your lost weight by drinking L. A. Milk. Of course, it is a simple, shall we call it remedy—give it any name, but order at least an extra quart delivered each day, then watch your whole system respond L. A. Milk, you see, is rich and wholesome. It is bottled fresh each day and you run no danger of getting so called old milk. Suppose you follow this "hennay" advice but give the credit to the L. A. Creamery. They deserve increased patronage because of their efforts to deliver the best milk securable.

A tablespoonful of freshly made coffee added to the apple pie just before baking will give it a most delicious flavor.

Do you scrub your wooden kitchen table or do you put oilcloth on it? Confess now, is either way really satisfactory? The table five minutes after beginning a meal is spotted by grease, which means either another scrubbing or an unsightly table. Oil cloth on the other hand soon peels off and shows stains. Now why not do the sensible thing and buy an "Angelus" white enamel top? They are made in three sizes especially to fit your old table. There is no upkeep; just the original cost and that is not excessive. Made in Los Angeles by the Smoot Holman Co. Their phone number is Bdwy 7934.

A cupful of sifted flour is equal to about three-fourths cupful of unsifted flour.

"Well, at last I have gotten my small bairns so they will drink water not only during their meals but between, and nary a day's illness have they known since beginning the practice, and nary a doctor's bill." This was told by the mother of a large and thriving family who had begun to drink Arrowhead Water in increased quantities as the heat increased, but doubtless the cool weather won't diminish their desire, for Arrowhead is pure mountain water, undistilled, remember, and bottled with utmost care. Phone South 381 and have a trial demijohn delivered today.

So many women, strange as it may be, do not know what to do to prevent their sinks, drains and bowls from getting stopped up. They know though, what big plumbers' bills mean. Now if you will always keep a can of "Pronto" near at hand, you will be assured of freedom from stoppage and never be annoyed in the way just mention. "Pronto" is sold by every dependable grocer. Don't be without a can longer than today, will you?

Cucumber Dressing — 1 large cucumber, ½-teaspoon salt, ½-cup sour cream, 1-4 teaspoon white pepper, 1-4 teaspoon mustard. Slice the cucumber, place in ice water for ten or fifteen minutes, drain and chop fine. Whip the cream, add the dry ingredients blended together, add the chopped cucumber, mix well, chill and serve with fish or vegetable salad.

WOMAN'S KEEN EYE BRINGS MAN TO JAIL

Miss Laura M. Davis of 316 South Van Ness avenue turned detective after she lost a diamond ring valued at $950, and yesterday aided operatives of the Firman Detective Agency and Detectives Lucas and James in arresting John E. Atkinson. Atkinson was accused in a complaint issued by Dep. Dist.-Atty. McClelland with grand larceny of the diamond ring. It is charged that the ring was pawned in Atlanta, Ga., and, learning this, Miss Davis watched constantly for Atkinson. She found him yesterday in a local dance hall.

PRACTICAL RECIPES

Helps for Epicures and All Who Appreciate Good Cooking

By Chef A. D. Wyman, M. C. A.

Chef Wyman will give The Times readers his tested and proved recipes, menus for special occasions and any information pertaining to the preparation and serving of foods they may request. All answers will be printed in this column every Saturday. Address all requests to Chef A. L. Wyman, Laboratory Kitchen, 424 Arden avenue, Glendale.—Ed.

The lady who asks if we think it would be wise to let her son take up cooking instead of studying medicine states that her son would rather help in the kitchen than study his lessons. Cookery and catering require many years of study and work, and to reach perfection one must have a knowledge of medicine, accounting, efficiency, chemistry, mechanics, botany, and, above all, the student of cookery must have a natural talent for blending foodstuffs, so that the combinations will make pleasing and palatable dishes. Cookery is an art, not a trade, and the masters of the art are the world's highest-salaried executives, men who command the respect of all classes. By all means give the boy a chance and if he is a born cook the world will profit by his creations. Travel will help the student to acquire a fund of ideas that will be impossible to secure through reading or working in one city.

EGGS BENEDICT

F. W. M., city, asks for a recipe for eggs Benedict. Split and toast halves of English muffins or pieces of bread cut thick and shaped with a large biscuit cutter. Cover the toast with a round piece of lean broiled ham, cover the ham with a poached egg, cover all with a sauce Hollandaise. To make the sauce Hollandaise divide half a pound of butter in six pieces; place in a double boiler the slightly beaten yolks of four eggs, and stir until smooth, add one piece of butter, and when that is thoroughly incorporated add another piece of butter, until five pieces are used. Stir constantly and do not boil. Remove from the fire and stir in a seasoning of salt and paprika, the juice of half a lemon and a teaspoon of Tarragon vinegar. Add the last piece of butter and stir until melted.

NEW ENGLAND MOLASSES PIE

G. L. C., Long Beach, longs for a piece of old-time New England pie, and asks if we will furnish the recipe. Mix four level tablespoons of flour with one cup of good molasses. Remove the seeds and pips from two lemons and grind them very fine, rind and pulp; add the lemon juice to the molasses and flour. Mix well and bake in a pie tin lined with pastry, cover with a top crust.

LOGANBERRY JAM

T. T. F., Hollywood, wants to know how to make loganberry jelly and jab. For the jam, place in the preserving kettle three-quarters of a pound of sugar to each pound of berries used. Cool slowly until the sugar is dissolved, and then boil fast for thirty minutes. A nice combination is half loganberries and currants with an equal amount of sugar, one pound of fruit to one pound of sugar. Cook same as straight loganberry jam.

LOGANBERRY JELLY

Heat the berries in a double boiler until they are very soft. Place in a jelly bag and strain. To each cup of juice add the juice of half a lemon and three-quarters of a cup of sugar. Cook until it will jell when a little is dropped on a cold plate.

PICKLED FIGS

J. D., Glendale, asks that we furnish her a recipe for spiced or pickled figs and asks what made her currant jelly cloudy. She states that she was told that she should get fifteen glasses of jelly from a basket of currants, and wants to know if that is right; also asks if she should add any water to her currants in cooking them.

The currant jelly was cloudy because she pressed the juice out of the jelly bag. Do not press the currants, let the juice run out slowly and add three-quarters of a cup of sugar to each cup of juice for jelly. To the pulp and juice that remains in the bag add an equal amount of blackberries and to each cup of fruit add one cup of sugar and make into jam. A basket of currants weighs five pounds and it is impossible to get more than six glasses of pure currant jelly from it. Do not add any water to the currants.

For the pickled figs select those that are just getting ripe, using a stone jar. Cover with a brine made with one cup of salt to three cups of water and let stand over night. Leave the stems on. Rinse three times in fresh cold water. Drain the figs well and pack in jars and pour over them hot spiced vinegar and let stand for two days, then draw off the vinegar, reheat and pour again over the figs. Repeat this operation three times. Keep closely covered. These will be ready in two months. For the spiced vinegar place in a cheese cloth bag one teaspoon each of whole cloves, allspice, and mace, a piece of cinnamon an inch long. Place the bag in one quart of vinegar add three pounds of sugar and let boil until the sugar is dissolved.

ICE BOX LUNCHEON

A. J. B., Artesia, requests that we give a menu for a luncheon that can be prepared and left in the ice box until serving time. She also wants a recipe for a large angel food cake. Double the recipe for angel food printed in this column two weeks ago. For the ice box luncheon would suggest that you serve the following: Fruit cocktail, celery, iced olives, chicken and ham loaf, potato salad in forms, currant jelly sauce, macedione of vegetables in lemon jelly, served on shredded lettuce and covered with mayonnaise, ice box cake, iced tea and fruit punch.

ENGLISH MEAT SAUCE

C. M. S., Hemet, asks that we mail her a recipe for an English store sauce that was printed in this column in July of last year. As we have not made a practice of mailing recipes, we will reprint it as it is a good sauce and we know that there are many readers who would like to have it. The recipe was given me by an old English cook when we were in Canada last year. Mix together half a pound of peeled, cored, and sliced apples, half a pound of peeled and chopped tomatoes, half a pound of salt, half, a pound of brown sugar, half a pound of chopped seeded raisins, three ounces of Cayenne pepper, four ounces of ground ginger, two ounces of chopped onion, half an ounce of chopped garlic, three pints of malt vinegar, and two cups of lemon juice. Place all in a stone jar and let stand for one month, stirring two or three times each day. At the end of the month strain the liquor through a jelly bag, let the residue drain well, do not press it. Pour into small, clean bottles and cork tight. This is an excellent sauce for cold meats or game.

CHILI CON CARNE

C. M. H., Monrovia, wants a recipe for chili con carne that will serve four or five. Cover 1 cup of Mexican or red kidney beans with cold water and let soak over night; pour off the water and cover with fresh water and cook until soft. Place in a saucepan 1 tablespoon of lard, 4 tablespoons of ground beef suet, and 1 chopped onion; cook until the onion is clear, then add 1 pound of coarsely ground top round steak and when the steak is lightly browned stir 1 tablespoon of flour, 1 cup of boiling water, 2 tablespoons of chili powder, and the cooked beans; cover and let simmer for ½ hour.

SANDWICHES

J. L. D., City, wants instructions for preparing sandwiches. For the

(Continued on Eighth Page)

Fashions Forecast

By Mabel Herrington

LADIES' TWO-PIECE SKIRT.

Pockets that are neatly bound with braid lend a tailored touch to this good looking skirt model. The front gore is fitted but the back is gathered.

The ladies' two-piece skirt is cut in sizes 20 to 32 inches waist measure. Size 24 requires 2¼ yards 36 or 40 inch material. Price 15 cents.

Every woman who wants to dress stylishly and economically

should order at once the latest issue of our new Fashion Magazine, which is three times as large as the fashion monthly we formerly issued and contains over 300 styles, dressmaking lessons, &c. Price 15 cents. Postage prepaid and safe delivery guaranteed. Send 25 cents for a pattern and Fashion Magazine.

No patterns are kept in the Los Angeles office of The Times. To get patterns send the price, in stamps or well-wrapped coins, and the number and size of the patterns desired to this address:

FASHION DEPARTMENT
Los Angeles Times,
320 S. Wells St.,
CHICAGO, ILL.

All orders will be handled by this branch office in Chicago and in order to eliminate the delay in forwarding we have arranged to have order sent direct to the Chicago office. Unless otherwise specified all patterns are 15 cents each.

The Daily Fun Hour

BY HONOR WALSH

Sherlock Holmes and Hoop Race

The Rainy Race was described in an earlier article. Odd races of this sort make welcome diversions at picnics and other outdoor gatherings. The Sherlock Holmes Race is good fun and also a fine memory exercise. The leader arranges the racecourse, placing a number of different objects at either side of the course; for instance, a small box, a tumbler, a ball, stones in groups of different number and colors, a cap, a scarf on a tree, etc. The racers start together at a signal, and the winner is the one who gets back to the starting point first with the clearest recollection of all the objects scattered en route.

In the Hoop Race each runner is provided with a large wooden hoop. At the first signal "Go!" all run, rolling their hoops till they hear the command, "Halt! Hoops over!" when each runner is obliged to put the hoop over his head until it falls to his feet before he resumes the race, rolling the hoop as he goes.

At the end of the course the racers start back again without a signal, but at another point on the way home, they hear and obey again the command, "Halt! Hoops over!" when once more they put the hoops over them wherever they happen to be standing, and race again after they recover their hoops. The first one to roll his hoop in to the home plate wins the race. To make the race more difficult the "Hoop over" signal may be given four times instead of twice.

[Copyright, 1922, by Public Ledger Co.]

LAZY TIGER TO STAR SATURDAY AT ZOO

Luke, the laziest tiger of 'em all, will return to the Selig Zoo with his buddies Saturday as part of the special four-day entertainment ending on the Fourth of July. A tiger act is to be one of the new features on which the trainers have been working for the past ten days. Hundreds of "Picnics in Jungleland," a type of party which is growing popular this year, are booked for at the zoo during the holidays.

PHOSPHO
Nut Brown Meal
Helps to quickly rebuild the energy that hot days use up
Have It With Tomorrow's Breakfast

YOUNG'S MARKET COMPANY

OUR STORES CLOSED TUESDAY, JULY

FACTS WORTH KNOWING

REFRIGERATION is an important consideration in the selection of your trading place for meats. A meat cooler that is DRY and SWEET is one of the necessities required to age meats to the point where they are TENDER, TASTY and HEALTHFUL.
YOUNG'S DRY AIR SYSTEM has been copied by many prominent architects throughout the United States as being one of the best in operation.

A FACT WORTH REMEMBERING
—Steer Beef has one-third more food value than cow beef.
YOUNG'S SELLS STEER BEEF EXCLUSIVELY
—These prices good at all our stores
TODAY AND MONDAY

HAM Swift's Premium, whole or ½.... 38c lb.
BACON Swift's Premium, 8 to 10 lb. avg. 42c lb.
PORK ROAST Loin or Rib Cuts..... 28c lb.
Genuine Spring Lamb Roast, shoulder cut..... 15c lb.
Genuine Spring Lamb Legs..... 35c lb.
Milk Veal Roast, shoulder cut..... 12½c lb.
MILK VEAL STEW 10c lb.
POT ROAST 8c lb.
CHOICE CHUCK POT ROAST 10c lb.
Lamb Stew, Boiling Beef } 5c lb.
Turkey Brand Boneless Rolled Corned Beef... 12½c lb.

Fruit and Vegetable Depts.
638 S. Broadway—320 S. Spring St.

Fancy Stag Brand Cantaloupes 85c Crate
12 to 15 in crate.
Fancy New POTATOES 8 lbs. for 25c

GROCERY SPECIALS
638 South Broadway 320 South Spring St.
GRAPE JUICE Armour's, Pints 2 Bot. for 65c
CERTO Makes perfect Jam and Jellies, 8-oz. Bot. 35c

WHY PAY MORE
When You Can Buy
GOOD MEAT
At the Following Prices

Boiling Beef, lb.	4c	Short Ribs, lb.	8c
Pot Roast, lb.	8c	Chuck Roast, lb.	8c
Chuck Rib Roast, lb.	10c	Sliced Beef Liver, lb.	10c
Beef Hearts, lb.	7c	Mutton Shoulders, lb.	10c
Ox Tails, lb.	10c	Mutton Chops, lb.	15c
Lamb Shoulders, lb.	15c	Mutton Loin Roast, lb.	15c
Veal Roasts, lb.	12½c	Fresh Spare Ribs, lb.	15c
Veal Chops, lb.	20c	Pure Lard, lb.	12½c
Pork Roasts, lb.	15c	Compound, lb.	11½c

Fresh From the Smokehouse

Good Bacon, lb.	21c	Choice Hams, lb.	20c
Smoked Jowls, lb.	12½c	Bacon Briskets, lb.	12½c
Strip Bacon, lb.	12½c	Salt Pork, lb.	10c
Smoked Picnics, lb.			17½c
Boneless Rolled Picnics, lb.			22c

Fish and Poultry Department

Fancy Fresh Mackerel, lb.	7c	Sliced Yellow Tail, lb.	12c
San Francisco Sales, lb.	8c	Fancy Rock Cod, lb.	12c
Fresh Northern Sandabs, lb.	10c	Sliced Salmon, lb.	22c
Fish Bass, lb.	10c	Special Prepared Abalone Steak	40c
Catalina Rock Bass, lb.	12c	Fancy Fat Hens, lb.	22c
		Broilers, lb.	25c
		Small Belgian Hares, lb.	25c

Wreden Packing & Provision Co.
129-131-133-135 S. Main Street
Closed All Day Tuesday, 4th July

WRIGHT

LOCAL GOLFER IS OUTCLASSED

Defeated 6 Up and 5 to Go by Veteran

Wright Becomes Erratic on Last Few Holes

Wolf Trimmed by Von Elm in Other Match

[BY A. P. DEY WIRE]
HILLCREST COUNTRY CLUB (Kansas City, Mo.) June 30. — "Slick" Evans today shot his way into the finals of the western amateur golf tournament at the Hillcrest Country Club in one of the most wonderful exhibitions of golf ever seen here, and George Von Elm of Salt Lake City will be his opponent in the battle for the cup tomorrow. Von Elm defeated Clarence Wolff of St. Louis in a battle of nerves in their semifinal contest.

Evans completely outclassed Fred Wright of Los Angeles, 6 and 5, while Von Elm's margin was 4 and 3. Part of each contest was played in a driving rainstorm, but the moisture seemed to help Evans and Von Elm. Both matches started as if they would run to the thirty-sixth hole, each victor being 1 down at the ninth and 1 up at the twenty-seventh.

Evans, present western amateur titleholder, six times champion, and former national champion, never faltered in the tight playa. Wright, a nationally known star, failed in the end and despite a great display of nerve when his hands refused to obey his thoughts, blew up.

Von Elm, loser of only one tournament match in thirty, in three years, and holder of the Pacific Northwest and Trans-Mississippi titles, never lost his careless attitude. Wolff, fighting hard throughout, and several times being in the lead, lost control of his game when control meant victory.

Down at the two under par in his thirty-one holes, despite the rain, which at one time made it impossible to see fifty yards ahead.

The real brilliancy of the champion's game did not show in his cards, even though they were under par. It was his deadly accuracy and unerring control of every club in his bag that made Evans's game a play worthy of a place in the golf hall of fame. But for four bad breaks several more strokes would have been cut off his medal cards.

CLOSE MATCH

The Von Elm-Wolff match was anybody's most of the way. Neither man turned in the medal scores which graced their cards in previous rounds, but each played a good game and each made remarkable recoveries from bad shots into the rough and gullies.

When he was one down at the twenty-fifth Von Elm began rising to the super golf that has made him the most talked of player in the tournament. His long drive on the 524-yard twenty-seventh hit a small hillock and bounded over to the rough behind two trees which completely blocked a direct shot to the green. The Salt Lake City player took a brassie and playing an intentional slice from green from twelve high, curved the ball around the trees for a 230-yard flight onto the green. It was the most sensational and beautiful played shot of the tournament. Two shots gave him a birdie four and evened the match, halved the twenty-ninth and took the thirtieth when Wolff's second landed in a ditch.

Wolff began trying too hard at this point, and by continuing his steady playing Von Elm went into the lead, winning the match on the thirty-fourth green when his opponent hooked a mashie drive fifty yards to the side.

A. A. U. Refuses to Sanction Aquatic Meet

[EXCLUSIVE DISPATCH]

SAN DIEGO, June 30.—A vigorous protest against the decision of the Pacific branch of the Amateur Athletic Union, declining to sanction the Pacific Coast outdoor swimming championships scheduled at Coronado next summer, has been made to M. O. Pfefferkorn, local representative of the A.A.U., and a communication addressed to him today demands that a hearing be had on all points in dispute.

According to word received here from San Francisco, officials of the latter Association declared brass medals wore given the winners of the events in 1920.

These allegations are denied.

CHANCE AND OVERALL WANT PORTLAND CLUB

"Big Jeff" Overall, formerly famous as a pitcher with the Chicago Cubs under Frank Chance, is on for a short visit with the Times Leader. Overall is now ranching near Visalia. He admits that he and Chance might take a run to the Portland franchise should it be offered at a reasonable price. As yet, however, they have not seen Klepper and do not know at what figure the club is held. Chance and Overall would make a strong and popular combination.

SPORT NEWS
The Los Angeles Times

SATURDAY, JULY 1, 1922.

WRIGHT LOSES TO EVANS IN SEMI-FINAL ROUND OF AMATEUR TOURNEY

LOCAL GOLFER IS OUTCLASSED

Defeated 6 Up and 5 to Go by Veteran

Wright Becomes Erratic on Last Few Holes

Half Trimmed by Von Elm in Other Match

[BY A. P. DAY WIRE]

HILLCREST COUNTRY CLUB (Kansas City, Mo.) June 30. — "Chick" Evans today shot his way to the finals of the western amateur golf tournament at the Hillcrest Country Club in one of the most wonderful exhibitions of golf ever seen here, and George Von Elm of Salt Lake City will be his opponent in the battle for the cup tomorrow. Von Elm defeated Clarence Wolff of St. Louis in a battle of nerves in their semi-final contest.

Evans completely outclassed Ted Wright of Los Angeles, 6 and 5, while Von Elm's margin was only 1. Part of each contest was played in a driving rainstorm, but the elements seemed to help Evans and Von Elm. Both matches started as if they would run to the thirty-sixth hole, each victor being 1 down at the ninth and 1 up at the twenty-seventh.

Evans, present western amateur champion, six times champion, and former national champion, was battered in the tight plays. Wright, a nationally known star, failed in the end and despite a fine display of nerve when his putter refused to obey his thoughts, lost.

Von Elm, loser of only one tournament match in thirty, in three years and holder of the Pacific Coast and Trans-Mississippi titles never lost his careless attitude. Wolff, fighting hard throughout, and several times behind in the lead, lost control of his driver and control meant victory.

Evans shot two under par in his victorious holes, despite the rain, which at one time made it impossible to see fifty yards ahead.

The real brilliancy of the champion's game did not show in his play even though they were under par. It was his deadly accuracy and unerring control of every club in the bag that made Evans's game truly worthy of a place in the golf hall of fame. But for a few bad breaks several more strokes would have been cut off his medal score.

CLOSE MATCH

The Von Elm-Wolff match was anybody's most of the way. Neither man turned in the medal scores which graced their cards in previous rounds, but each played a good game and each made remarkable recoveries from bad shots in the rough and gullies.

Then he was one down at the thirty-fifth Von Elm began rising to the super gulf that has made him the most talked of player in the tournament. His long drive of the 554-yard twenty-seventh hit a small hillock and kicked over the rough behind two trees which completely blocked Wolff's shot to the green. The Salt Lake City player took a brassie and playing an intentional slice from grass four inches high, sent the ball around the trees for a 250-yard fight onto the green. It was the most sensational and successful played shot of the tournament. Two shots gave him a birdie four and evened the match, halved the thirty-ninth and took the thirty-fourth when Wolff's second landed in a ditch.

Wolff began trying too hard at this point, and by continuing his fine playing Von Elm went into the lead, winning the match on the thirty-fourth green when his opponent hooked a mashie drive 20 yards to the side.

L.A.U. Refuses to Sanction Aquatic Meet

[EXCLUSIVE DISPATCH]

SAN DIEGO, June 30.—A vigorous protest against the decision of the Pacific branch of the Amateur Athletic Union, declining to sanction the Pacific Coast outdoor swimming championships scheduled at Coronado next summer, has been made to M. C. Pfefferle, local representative of the A.A.U., and a communication addressed to him today demands that hearing be had on all points in dispute.

According to word received here from San Francisco, officials of the Pacific Association declared brass medals were given the winners of the events in 1920 and these allegations are denied.

...ANCE AND OVERALL ...NT PORTLAND CLUB

"Big Jeff" Overall, formerly famous as a pitcher with the Chicago Cubs under Frank Chance, is back for a short visit with the Evening Leader. Overall is now residing near Visalia. He admits he and Chance might take a trip to the Portland franchise should it be offered at a reasonable price. As yet, however, they have not seen Klepper and do not know what figure the club is asking. Chance and Overall would make a strong and popular combination.

STANFORD DUET IS VICTORIOUS

Neer and Davies Get Revenge on Harvard Team

Defeat Duane and Pfaffman in Semifinals

Deciding Match of College Doubles on for Today

[EXCLUSIVE DISPATCH]

HAVERFORD (Pa.) June 30.—Neer and Davies of Stanford revenged themselves on Jawn Harvard's boys here today for the defeat Jawn's youngsters handed them last year in the finals of the intercollegiate doubles. After playing in streaks for a whole set, and finally losing it after a game fight, the Stanford boys came back and copped the second set at love. It was a remarkable bit of playing. The first set see-sawed with the good and bad streaks of the Coast players, Duane and Pfaffman winning 7-5. In the deciding set the games angled back and forth till 3-all when Davies and Neer broke through for two games. Tey lost Duane's hard service and then dropped Neer's. Meeh to the surprise of all, Harvard's pair drove the cannon ball serve back into the far corners, and left the Cardinal bearers grasping. The latter won Pfaffman's service, and then proceeded to drop Davies. Duane served well and led at 40-15 on his serve, but three well-placed drives and a net routed his chances for pulling the game. Neer served four balls on his next service and Stanford had downed probably the best college net pair in the East.

YALE WINS

O'Connell and Park of Oklahoma had little trouble disposing of Harvard's second-string doubles team, Bradly and Guild, 6-4, 6-2, but in the semifinal round lost to Williams and Wheeler of Yale, thus leaving East to battle against West in the finals of doubles tomorrow. If Neer's leg does not cave in and Davies can steady, they have more than an even chance to bring the title to the Coast. Then, too, Williams will be tired from his singles match played just before the doubles are called.

The sun parboiled everyone today and the players had a tough time drawing a breath. Spectators braved the sun quite well, but many tanned necks were scored for old King Sol. Straw hats still predominate, although rolled sox ran a close second. Finals tomorrow.

BUD SOULES IS WHIPPED BY MARCUS

Four Knockouts Feature Card Staged by American Legion at Hollywood

BY GERALD FIDGE

Bud Soules must have had a lucky talisman concealed on his person as he entered the American Legion Hollywood ring last night for thrice did the bell save him from a possible knockout at the hands of Jimmy Marcus. So many times did it seem that Marcus was about to repeat his performance of last week that the fight fans went wild, some even tossing their hats into the air. Buddy was on his feet at the finish, but he was a beaten boy and the decision to Marcus was well received. Marcus dropped his man in the first round with a hard jolt to the jaw, but Soules was up in a hurry. Marcus continued his attack and had his rival hanging on at the bell. In the second round Marcus cut loose with a heavier volley of blows. He shot Soules through the ropes and under a rain of punches Soules went down for the count of nine. A few seconds later the gong spared him. Jimmy was not to be denied in the third and he uncorked another bombardment that found its mark and Soules hit the canvas. Again it was the bell that foiled Marcus's intentions. Soules showed a flash in the fourth, but the round was all Marcus's.

It was another wild night at the war vets' boxfest with four knockouts on the bill. Sailor Ritter traveled north some 135 miles to finish up Leo Matlock of Oakland in the semi-wind-up. The end came in the first round with a right to the jaw. Leo started to arise, but another punch laid him low.

Ad Rubdioux cut short his bout by dropping Frankie Dolan in the first round with a left upper cut. The clever Georgie Lavingne was too crafty for Jack Spar and easily carried off the decision.

Announcer Dan Tobey introduced a boxer as (Theodore) Eddie Roberts, in honor of the veteran actor, who was at the ringside and the fighter responded by tearing Wesley Toy loose from his moorings in the first round.

Eddie Sylvester outfought Mickey Dempsey all the way in their affair. Young Velardi had Jimmy Murphy all but out in the second round of the curtain-raiser, and finished the job by shoving him over. The bump received by Murphy sealed his doom.

Hope Deferred

Askum—I understand your mother-in-law is quite rich. Does she enjoy good health?

Ardupp—Enjoy it? She positively gloats over it.—[Boston Transcript.

They All Crave One-Half of the Coast Doubles Title

Stars to Start Glimmering

Fred Alexander, shown above at the left, is hoping to gather more laurels teamed with Manny McLoughlin. Cliff Herd, at the right, will attempt to upset Fred's plans with the help of Tom Bundy, but Willie Johnston below, who will play with Fred Griffin, has an edge on the dope. They play in the opening rounds of the Coast doubles tournament today.

DOUBLES TOURNEY OPENS

North and South Represented in Battle for Coast Net Title; Johnston and Griffin Favored

Not only the glory that goes with the Pacific Coast doubles championship is at stake in the tournament which begins today at the Los Angeles Tennis Club, but the right to participate in the national championships representing the West will spur the court performers to greater efforts. Over twenty high-calibered teams will attempt to win both the distinction and the trip, and tough competition is expected to start with the opening rounds.

Peck Griffin and Willie Johnston, who once held the national title, and the Kinsey brothers, present Coast champs, are generally considered the favorites. Both these duets hail from San Francisco, while Willie Davis and Ray Casey will also attempt to keep the title above the Tehachapi.

Opposed to the cream of brilliant racquet demons in the host bunch of players in the South, Fred Alexander and Manny McLoughlin, both of whom have been national champions and Davis Cup players on several occasions, have combined their forces in an effort to upset the Bay City brigade, and will be aided by a number of other fast combinations.

Tom Bundy, who held the national doubles title with McLoughlin, and Cliff Herd, present Chicago city champ, have teamed up for the tournament, as have those youthful demons, Harold Godshall and Bob Allen. Harvey Snodgrass and Roland Reinke and Tom Ferrandini and Miles Reinke are also scheduled to make things interesting for the northerners.

Others who will be in on the party are Clarence Barker and Nat Browne, Reed and Jones, Ray and Olerick, Ogden and Coffin, McMahon and Fisher and Ford and Adams. First rounds will be played this afternoon, beginning at 2 p.m., and the tournament will wind up with the finals Tuesday, July 4.

Several of the favored teams have drawn byes for today's play, although plenty of excitement is on tap when some of the outsiders get together. Most of the fans will have their eyes on the match between Johnston and Griffin and Bob Allen and Harold Godshall in an effort to get a line on the play of the northerners. The Stiles-Darsie vs. Neary-Lowry muss also is causing much speculation, although the latter team is a heavy favorite.

Today's program follows:

2 P.M.

Court 1—Johnston and Griffin vs. Allen and Godshall.
Court 2—Bundy and Herd vs. Snodgrass and partner.
Court 3—Wilson Jones and Hodgson vs. Brooks and Jones.
Court 4—Neary and Lowry vs. Stiles and Darsie.
Court 5—Ferrandini and Reinke vs. Ashe and Swift.

4 P.M.

Court 1—Kinsey brothers vs. Berry and Hitchcock.
Court 2—Strathmeyer and Hamilton vs. Coffin and Ogden.
Court 3—Smith and partner vs. Dodsworth and Shelton.
Court 4—Middleton and Fisher vs. Lotzkipper and partner.
Court 5—Godfrey and Wadsworth.

All matches to be two sets, three to win, unless drawing byes get finished in time for 4 p.m. play; second round Sunday afternoon; semi-finals Monday afternoon and finals Tuesday afternoon, July 4.

More Covering

"Do you think girls ought to put on knickerbockers?"

"Yes," replied Miss Cayenne, "especially those I have seen photographed in bathing suits."—[Washington Star.

TINY MAXWELL DIES IN HOSPITAL

[BY A. P. NIGHT WIRE]

NORRISBURG (Pa.) June 30.—Robert W. (Tiny) Maxwell, former all-American guard, weight thrower, sports writer and one of the best-known football officials in the East, died in a hospital today as a result of injuries received in an automobile crash early Sunday.

Maxwell was sports editor of the Philadelphia Evening Public Ledger.

Although he had seven fractured ribs and a dislocated hip, his condition did not become critical until yesterday, when fever and congestion of the lungs set in.

Maxwell was born in Chicago thirty-eight years ago. He came into prominence in 1902 as a guard on the University of Chicago football team. He was one of the foremost weight throwers in the country.

Cleveland and San Diego to Mix for Title

[EXCLUSIVE DISPATCH]

SAN DIEGO, June 30.—The Cleveland West Tech baseball nine, purported high school champions of the East, will arrive here tomorrow over the San Diego and Arizona Railway for a series with the San Diego High School team. The first game will be played Sunday afternoon in the stadium to be followed by a second contest Tuesday. The third game if necessary will be played on Wednesday.

The local team easily vanquished the Clevelanders last year. West Tech, smarting under the only defeats received in several years, challenged again this year and was promptly accommodated by the San Diego boys. The heavy patronage accorded the 1921 games is expected to be repeated this year.

TO BOX IN PHOENIX

[EXCLUSIVE DISPATCH]

PHOENIX (Ariz.) June 30.—Johnnie Cline and Jack Lynch of Los Angeles will meet in a ten-round bout to be staged here on July Fourth.

Sailor Burns Claims Wills Hasn't Chance

Sailor Burns, a welterweight, who used to fight in these parts, has returned and with his return he brings with him the statement that Harry Wills will have about as much chance with Jack Dempsey as a snowball in the Sahara. Burns has recently trained with the brown panther of New Orleans and should know whereof he speaks.

"Dempsey will lay Wills away in about three rounds," says Burns.

Sailor Burns fought here in 1914 against Kid Dalton and Steve Dalton and will be remembered by the old-timers. Burns's last appearance in Southern California was in San Diego when he won from Mike Gallindo. In 1919, while in the service.

While here, Burns would like to line up several bouts with the local welters and middleweights.

BRADSHAW SIGNS TO COACH SEQUOIA HIGH

[BY A. P. DAY WIRE]

REDWOOD CITY, June 30.—Jimmy "Rabbit" Bradshaw, football and basketball star of the University of Nevada for several years, has been appointed athletic director and football coach at the Sequoia Union High School here, it was announced today. Bradshaw, during the last two football seasons was picked by many as All-Pacific Coast quarterback.

FOUR COAST GOLFERS MAY ENTER TOURNEY

[BY A. P. DAY WIRE]

SAN FRANCISCO, June 30.—Four Pacific Coast professional golfers, MacDonald Smith, Mortie Dutra and Abe Espinosa, San Francisco, and Harry Pressler, Los Angeles, are expected to enter the national open golf championship at the Skokie Country Club at Chicago next month.

MOLLA AND SUZANNE WIN AGAIN

Australian Net Star is Victor Over Italian in Close Match

[BY UNITED AND ASSOCIATED PRESS]

WIMBLEDON, June 30.—Suzanne Langlen, the world's woman tennis champion, and Miss Kathleen McKane, one of England's best players, proved that magnet which attracted thousands of persons to the stands at Wimbledon today to witness their play in the championship tournament. Mlle. Langlen won from Miss McKane in two highly interesting sets, 6-1, 7-5.

Randolph Lycett, the sterling Australian player, defeated Baron De Morpurgo, of Italy, in a hard-fought contest, 4-6, 6-2, 6-0, 6-3.

Other interesting matches on the various courts today were the victories of Mrs. Molla Bjurstedt Mallory, United States, over Mrs. Hubbick, England. Miss Elizabeth Ryan, California, won over Mrs. McNair, England; J. O. Anderson, Australia, over A. H. Fyson, India; A. F. R. Kingscote, England, over Prevost Gobert, France; Gerald Patterson, Australia, over J. Borotra, France, and Jean Madeley, United States and T. M. Davison, England, over C. C. Caner, former American intercollegiate champion.

The Prince of Wales witnessed the matches.

Jess Willard Plans to Work Out Privately

Jess Willard, who is last on the trail for another bout with Dempsey, went through a regular workout at the Hollywood boxing pavilion yesterday afternoon. The big fellow was in excellent spirits going two lively rounds each with Fred Zwickey and Tom Kennedy. Despite the fact that Willard is nowhere in prime shape, he was little distressed when he knocked off with his boxing stunts.

According to Gene Doyle, who is looking after Jess's interests, the ex-champion will work privately at the Hollywood arena for the next two weeks, only newspaper men being allowed to give him the once over.

HORSES ARRIVE FOR ALBANY TURF DOINGS

[BY A. P. NIGHT WIRE]

ALBANY (Or.) June 30. — Two carloads of racing horses are already on the grounds and another car is due for the races to be staged here as the feature of Albany's Fourth of July celebration. The first two cars are from Ritzville, Wash., and Eugene, Oregon. They are now in training on the local track.

PHIL KOERNER SEES TIGER-MORMON GAME

Phil (Beef) Koerner, former first baseman of the Los Angeles and San Francisco clubs, witnessed yesterday's local game. He is here on a short business trip, and appears prosperous. Koerner voluntarily retired from organized baseball two years ago. He is now writing insurance in Berkeley on week days and playing baseball with Dinuba on Sundays.

BEES WALLOP WHEEZER DELL

Once More Upset Tigers in Stirring Scramble

Late Rally by Vernon Fails to Turn the Trick

Bathing Girl Parade Makes Attendance Poor

BY HARRY A. WILLIAMS

Salt Lake Bees, equipped with a large harpoon, heaved same into Vernon Tigers yesterday and then broke same on. Ruthless!

Thus visitors tied series, 2 to 2. In order to even up the matter Manager Lewis sent to the mound one Hollis Thurston, a Los Angeles athlete, who in his bush days was not without baseball honor save in his own home town. Therefore, he went and got himself a job in Utah.

Wheezer Dell, on the other side of the argument, was not in an argumentative mood. Plainly, Wheezer had no quarrel with the visiting batters, who didn't share this spirit of modern Christendom, but insisted on soaking him when hits meant runs. Vernon counted a run in second, with Salt Lake tieing in fourth. Paddy Siglin's triple with two on one inning later put the Bees in front, and they added a couple of front feet later. Thurston was boss of the situation throughout, but was forced to work some in the ninth, when an infield hit by French, a wide throw by Sand and Smith's clean single gave Vernon visions of a great rally, which died out with one run.

BLONDES BEAT BALL

Bathing girls' parade downtown doubtless detracted somewhat from attendance at the ball yard. All experts seem to agree that young ladies wearing abbreviated bathing bloomers are more exciting than baseball, and piping them off the greatest midsummer sport. "Man needs but little here below," remarked the poet, apparently referring to the feminine knee, and doesn't demand much above.

Few more gorgeous spectacles in world than new cars completely equipped with hand-going mermaids in passionate colors. Demand either blonde or brunette with every purchase made on automobile row from now on. Red-headed lady with stream lines will be recherche this year. Also it is predicted that sorrel ladies with long bodies will be on demand on speedways. Brunettes will be built with broader tonneaus. When picking lady demand one which has something more than false hair under hood. Fat ladies will be listed F.O.B. in Detroit. Air-cooled model will be popular at beach this summer. This is the type which never goes in water.

TIGERS SCORE FIRST

Vernon was first to score, getting one in second on hits totalling five bases. H. Hercules Hyatt gathered his daily bases in the form of a triple, scoring on a double by Sawyer. One of most two guys was a simple cut, and other one drove into double play.

Salt Lake knotted the going in fourth with true maritime skill.

(Continued on Third Page)

LEONARD SET FOR KANSAS

En Route for His Bout at Michigan City; Is Confident of Winning

[BY A. P. NIGHT WIRE]

CHICAGO, June 30.—After boxing six rounds with five different sparring partners, Benny Leonard, lightweight champion, left tonight with his handlers for Michigan City, Ind., to finish training for his ten-round championship contest with Rocky Kansas, July 4.

The champion looks to be in excellent condition. He said the match with Jack Britton was just what he needed to get him into shape for his contest with Kansas and the match with Lew Tendler, the Philadelphia lightweight, to be staged in Jersey City late next month.

The Fourth of July match is attracting wide attention in this section. Several thousand Chicagoans will make the trip on special trains and by boat. The arena with a seating capacity of 21,000 is located on the edge of Michigan City and is only an hour and a half by train from Chicago.

WON'T PREVENT THE HEAVYWEIGHT SCRAP

ALBANY (N. Y.) June 30. — Gov. Miller will maintain a "hands off" policy in regard to the proposed world's heavyweight title battle between Jack Dempsey and Harry Wills.

The Governor said he had no objection to a negro fighting a white man.

FOR THE
FOURTH
and the days of gayety preceding you'll enjoy

LUNCHING—DINING
DANCING—SUPPING
at the Coast's Most Popular Cafe
Open Daily From Noon On

A Noonday Delight
75c MERCHANTS LUNCH
For Ladies and Gentlemen

SHIP CAFE
VENICE

BASEBALL—WASHINGTON PARK
VERNON VS. SALT LAKE
TODAY—GAME CALLED AT 2:30

Handicap Sloop Race Set for Next Monday

YACHTING CLUB IN JOY OUTING

Los Angeles Organization to Give Sloop Races

Crafts Engage in Handicap Spin on Monday

Motorboat Contests Carded for Next Tuesday

With the ships all decked out in flags and bound on four days of cruising, racing and other water sports, the squadron of the Los Angeles Yacht Club will leave its anchorage at Wilmington this morning and set sail for Avalon, Catalina Island.

No special events are carded for today and tomorrow, other than the cruise to Avalon and get-together parties, but Monday some real boat competition will get under way.

At 10:30 sharp Monday morning, a handicap sloop race will be held over a six-mile course. This course will be laid directly in front of the Avalon Bay and the St. Catherine Hotel. The race will be in charge of the sailing division of the regatta committee. Paul Jeffers, well-known yachtsman, is chairman, and he will be assisted by Ellis Taylor and V. B. Combs.

SLOOP RACE

The entries for the sloop race are Mischief II, Brooks Hays; Mischief I, A. G. Maddock; Vite, Brooks Hays; Wasp, Paul Jeffers; Detroit, William Leplante, and the Joy, entered by Claud Putnam of Newport Harbor Yacht Club.

This promises to be a most interesting race as the handicap has been worked out to a fine point and should result in a close finish.

A sailing punt race is billed as an extra event for Monday afternoon, starting at 3 o'clock. A trophy has been offered for the winner by Paul Jeffers.

MOTORBOAT TILT

On Tuesday, July 4, the race for the motorboats of 610-cubic-inch displacement will be put on over a fifteen-mile course. The course will start from in front of the St. Catherine Hotel, thence across Avalon Bay, with a leg of about two miles out to sea.

Immediately following the 610-inch race, the free-for-all speed boat race will be held. A fine entry list has been secured for the affair including Dustin Farnum's re-

Jose Escalante & Co.
Tampa, Florida
General Offices, Chicago, Illinois
Manufacturers of
THE FAMOUS CORINA ROYAL QUEEN
The Largest Selling Havana Cigar on the Pacific Coast.
H JEVNE CO
Distributors

Camp Goods
Lufts-Lyon Arms Co
309-311 So. Olive St.
314 West Sixth St.

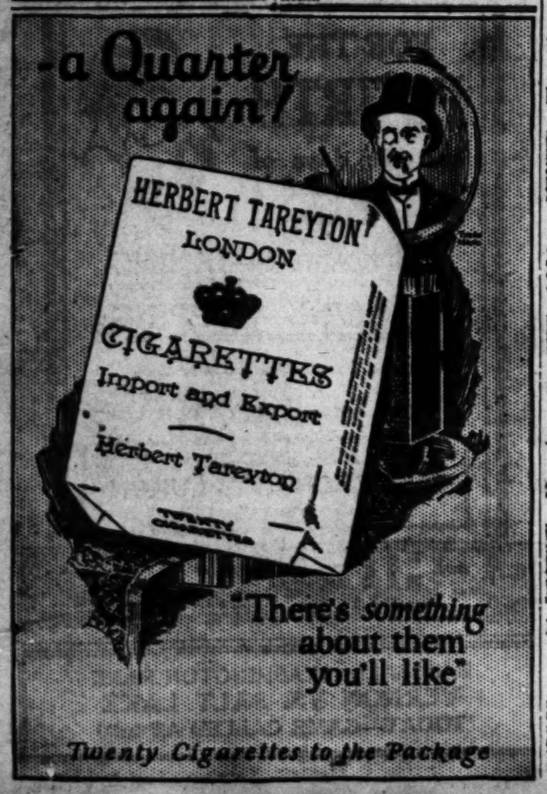

SERAPHS SHUT OUT BY DUCKS

Homers Feature Portland's Victory Over Los Angeles Outfit

[BY A. P. NIGHT WIRE.]

PORTLAND (Or.) June 30. — Sutherland was absolutely invincible in the pinches today and Portland shut out Los Angeles, 4 to 0. All but one of the Portland runs were scored on homers, High, Hale and Brazill knocking the ball over the fence. Score:

LOS ANGELES	AB	R	H	PO	A	E	PORTLAND	AB	R	H	PO	A	E
McCabe, rf	4	0	0	0	0	0	Walker, lf	4	0	1	2	0	0
Wares, ss	4	0	0	1	3	0	Cook, rf	4	0	1	1	0	0
Neal, 3b	4	0	0	1	2	0	High, 3b	4	1	1	1	2	0
Crosby, lf	4	0	0	2	0	0	Hale, ss	4	1	1	2	3	0
Johnston, 1b	4	0	0	9	0	0	Brazill, cf	4	1	1	2	0	0
Fonseca, c	4	0	0	5	0	0	McCann, 2b	4	0	0	2	3	0
Caveney, 2b	4	0	0	2	3	0	Poole, 1b	4	0	0	9	0	0
Cunniff, cf	4	0	0	2	0	0	Fisher, c	4	0	0	5	0	0
Emery, p	2	0	0	0	1	0	Sutherland, p	4	0	0	0	2	0
Crandall, p	1	0	0	0	0	0							
Totals	34	0	0	24	7	0	Totals	35	4	5	27	10	0

SCORE BY INNINGS

Los Angeles	0	0	0	0	0	0	0	0	0	0
Portland	0	0	0	0	0	1	3	0	x	4
Base hits	0	0	0	0	0	1	3	1	x	5

SUMMARY

Errors—Mackin, Fisher, Sutherland, Caveney, Wares, Neal, Crosby, Johnston. Home runs—High, Brazill, Hale. Two-base hits—Poole, Cunniff, Walker, Caveney. Bases on balls—Off Sutherland, 1; off Cranda11, 1. Struck out—By Sutherland, 7; by Emery, 1. Double plays—Mackin to Neal; Poole to McCann to Poole; Cook to Wares; Poole to McCann. Runs responsible for—Crandall, 4. Time of game—1h. 55m. Umpires—Casey and Byron.

owned Miss Los Angeles II. R. L. Fleming has entered his new speedster Lincoln, while the Hurricane, the championship boat of Wild Bill Paden's, is entered. Uncle Joe Fellows has entered his good ship Fellows III.

CUP TO WINNER

This race will be over twenty-four miles and on about the same course as the 610-class boats are to race. The Wrigley trophy cup goes to the winner. The trophies for the other events, the sloop race and the 610 affair, are presented by the Associations and Merchants of Avalon. Second and third trophies are to be awarded by the L. A. Yacht Club. A number of members, aboard their ships from the Newport Harbor Yacht Club, will join the L. A. club in their four days of fun.

SEALS BUNCH HITS AND TRIM SEATTLE

SEATTLE, June 30.—San Francisco batters bunched five hits in the eighth inning and put over five runs, knocking Mack out of the box, overcoming a three-run lead and winning the third game of the series. Seattle's nine hits were well scattered except in the fifth when Geary was yanked. Score:

SAN FRANCISCO	AB	R	H	PO	A	E	SEATTLE	AB	R	H	PO	A	E
Uhle, rf	4	0	0	1	0	0	Lewis, lf	4	0	1	2	0	0
Bassler, lf	4	0	0	2	0	0	Mitchell, cf	4	0	0	2	0	0
Brooks, 3b	4	0	0	1	2	0	Kamm, 3b	4	0	0	1	2	0
Kallio, cf	4	0	0	2	0	0	Hill, rf	4	0	0	1	0	0
Hannah, 1b	4	0	0	9	0	0	Bodie, 1b	4	0	1	9	0	0
Mitchell, 2b	4	0	0	2	3	0	Brandt, 2b	4	0	1	2	3	0
Ellerbe, ss	4	0	0	1	3	0	Mulligan, ss	4	0	0	1	3	0
Yelle, c	4	0	0	5	0	0	Koehler, c	4	0	0	5	0	0
Geary, p	2	0	0	0	1	0	Mack, p	3	0	0	0	1	0
Crandall, p	1	0	0	0	0	0							
Totals	35	0	0	27	9	0	Totals	35	0	3	27	9	0

SCORE BY INNINGS

San Francisco	0	0	0	0	0	0	0	0	0	0
Seattle	0	0	0	0	0	5	0	0	x	5
Base hits	0	0	0	0	0	3	0	0	x	3

SUMMARY

Errors—Mackin, Fisher, Sutherland, Caveney, Wares, Neal, Crosby, Johnston. Home runs—High, Brazill, Hale. Two-base hits—Poole, Cunniff, Walker, Caveney. Bases on balls—Off Sutherland, 1; off Crandall, 1. Struck out—By Sutherland, 7; by Emery, 1. Double plays—Mackin to Neal; Poole to McCann to Poole; Cook to Wares; Poole to McCann. Runs responsible for—Crandall, 4. Time of game—1h. 55m. Umpires—Casey and Byron.

GEORGE GIBSON QUITS MANAGERIAL POSITION

[BY A. P. NIGHT WIRE.]

PITTSBURG, June 30.—George Gibson, manager of the Pittsburg Pirates since the spring of 1920, today announced his resignation, effective immediately, to his players when they went to the showers after their defeat by St. Louis. Less than an hour later the management of the team announced that William McKechnie of Wilkinsburg, assistant manager, would succeed "Gibby."

Gibson did not relate the details of his decision in a short speech to the men, but a report had it that he has been dissatisfied with the poor showing of the team in the past two weeks and that he felt he should step out and give some other man a chance at the helm.

STANDING OF THE CLUBS

PACIFIC COAST LEAGUE

	W.	L.	P.C.		W.	L.	P.C.
Vernon	51	34	.600	Portland	50	40	.470
San Francisco	51	34	.600	Oakland	47	42	.528
Salt Lake	45	40	.529	Seattle	43	49	.467
Los Angeles	44	43	.506	Sacramento	34	52	.395

Yesterday's Results

Salt Lake, 5; Vernon, 2.
Portland, 4; Los Angeles, 0.
San Francisco, 3; Seattle, 2.
Sacramento, 8; Oakland, 3 (11 innings.)

How the Series Stand

Vernon, 2; Salt Lake, 3.
Portland, 3; Los Angeles, 1.
Seattle, 2; San Francisco, 3.
Oakland, 1; Sacramento, 2.

Games Today

Salt Lake and Vernon at Washington Park.
Los Angeles at Portland.
San Francisco at Seattle.
Sacramento at Oakland.

NATIONAL LEAGUE

	W.	L.	P.C.		W.	L.	P.C.
New York	42	24	.636	Pittsburg	37	31	.544
St. Louis	37	25	.597	Chicago	31	34	.477
Brooklyn	37	26	.587	Boston	27	40	.403
Cincinnati	35	28	.556	Philadelphia	23	43	.348

Yesterday's Results

New York, 8; Philadelphia, 4.
St. Louis, 5; Pittsburg, 0.
Brooklyn, 1; Boston, 0.
Cincinnati, 9; Chicago, 4.

AMERICAN LEAGUE

	W.	L.	P.C.		W.	L.	P.C.
St. Louis	43	23	.652	Washington	34	34	.500
New York	37	27	.578	Cleveland	32	34	.485
Chicago	36	29	.554	Detroit	31	36	.463
				Philadelphia	23	43	.348

Yesterday's Results

St. Louis, 10; Cleveland, 3.
Boston, 4; Philadelphia, 1.
No other games scheduled.

AMERICAN ASSOCIATION

	W.	L.	P.C.		W.	L.	P.C.
Indianapolis	46	30	.605	Louisville	37	37	.500
St. Paul	43	31	.581	Kansas City	36	38	.486
Minneapolis	42	32	.568	Toledo	34	41	.453
Milwaukee	41	34	.547	Columbus	31	43	.419

Yesterday's Results

Indianapolis, 6; Toledo, 3.
Louisville, 6; Columbus, 4.
St. Paul, 5; Kansas City, 3.
Milwaukee, 4; Minneapolis, 3.

WESTERN LEAGUE

	W.	L.	P.C.		W.	L.	P.C.
Wichita	49	29	.628	Omaha	39	39	.500
Des Moines	46	32	.590	Joplin	36	42	.462
Sioux City	43	34	.558	Topeka	34	44	.436
Denver	41	37	.526	Oklahoma City	29	49	.372

Yesterday's Results

Denver, 11; Sioux City, 1.
Oklahoma City, 7; St. Joseph, 6.
Omaha, 7; Des Moines, 2.

TEXAS LEAGUE

	W.	L.	P.C.		W.	L.	P.C.
Houston	51	31	.622	Wichita Falls	41	41	.500
San Antonio	50	32	.610	Shreveport	38	43	.469
Galveston	47	35	.573	Fort Worth	32	49	.395
Dallas at Beaumont, rain.							

INTERNATIONAL LEAGUE

	W.	L.	P.C.		W.	L.	P.C.
Syracuse	46	30	.605	Buffalo	39	39	.500
Rochester	43	31	.581	Toronto	34	43	.442
Reading at Newark, rain.							
Jersey City at Baltimore, rain.							

SOUTHERN ASSOCIATION

	W.	L.	P.C.		W.	L.	P.C.
New Orleans	49	28	.636	Birmingham	39	39	.500
Nashville	47	31	.602	Little Rock	34	43	.442
Atlanta	41	36	.532	Mobile	33	44	.429
Memphis	41	37	.526	Chattanooga	28	49	.364

ST. LOUIS TIGHTENS ITS HOLD

Browns Now Lead Yankees Three Full Games by Defeating Indians

[BY A. P. NIGHT WIRE.]

ST. LOUIS, June 30. — The Browns secured their hold on first place by one-half a game more today, now being three games ahead of New York as a result of their victory over Cleveland, 10 to 3. Score:

CLEVELAND	AB	R	H	PO	A	E	ST. LOUIS	AB	R	H	PO	A	E
Jacobs, rf	4	0	0	1	0	0	Tobin, rf	4	1	1	2	0	0
Wambsganss, 2b	4	0	0	2	3	0	Shotton, rf	1	0	0	0	0	0
Speaker, lf	4	0	0	2	0	0	Gerber, lf	4	1	1	1	0	0
Gardner, 3b	4	0	0	1	2	0	Sisler, 1b	4	2	2	9	0	0
Graney, cf	4	0	0	2	0	0	Wamby, 2b	4	2	2	3	3	0
Gandil, 1b	4	0	0	9	0	0	Ward, 3b	4	1	1	1	2	0
Chapman, ss	4	0	0	2	3	0	Severeid, c	4	1	1	5	0	0
Myatt, c	4	0	0	5	0	0	Vangilder, p	4	2	2	0	2	0
Bagby, p	3	0	0	0	2	0							
Totals	35	0	0	24	10	0	Totals	35	10	12	27	15	0

a—Batted for Graney in 7th.

SCORE BY INNINGS

Cleveland	0	0	0	0	0	0	0	0	0	0
St. Louis	0	0	0	0	0	1	0	9	x	10
Base hits	0	0	0	0	0	1	0	11	x	12

SUMMARY

Errors—Speaker, Gandil, Chapman, Myatt, Tobin, Severeid. Two-base hits—Wood, Speaker, Sisler. Three-base hits—Gerber, Williams. Home runs—Sisler, Ward. Stolen bases—Tobin, Shotton. Sacrifice hits—Wambsganss, Vangilder. Double plays—Elliott to Sisler; Covelesko to Gardner; Middleton to Gerber to Sisler; Jacobs to Wamby. Bases on balls—Off Covelesko, 2; Van Gilder, 1; Morton, 1; Bagby, 1. Struck out—By Covelesko, 1; Van Gilder, 1; Bagby, 1. Hits—Off Covelesko, 6; Morton, 1; Bagby, pitched to Covelesko, 6; Morton, 3. Losing pitcher—Covelesko.

BACK IN CELLAR

PHILADELPHIA, June 30.—Philadelphia went back into last place today when Boston took the final game of their series, 4 to 1. The Red Sox bunched five of their seven hits off Moore in the first and second innings for three runs. Piercy held the locals to six scattered hits. Score:

BOSTON	AB	R	H	PO	A	E	PHILADELPHIA	AB	R	H	PO	A	E
Rawlings, 2b	4	0	0	2	3	0	McCarty, rf	4	0	0	1	0	0
Barrow, lf	4	0	0	1	0	0	Young, 2b	4	0	0	2	3	0
Scott, ss	4	0	0	1	3	0	Walker, lf	4	0	0	1	0	0
Dugan, 3b	4	0	0	1	2	0	Paschal, cf	4	0	0	2	0	0
Collins, rf	4	0	0	2	0	0	Miller, 3b	4	0	0	1	2	0
Bush, c	4	0	0	5	0	0	Mason, 1b	4	0	0	11	0	0
Piercy, p	3	0	0	0	2	0	Sykes, ss	4	0	0	1	3	0
							Schang, c	4	0	0	5	0	0
							Moore, p	3	0	0	0	1	0
Totals	35	1	0	27	15	0	Totals	35	0	0	24	9	0

a—Batted for Bush in 9th.
b—Batted for Young in 9th.

SCORE BY INNINGS

Boston	0	0	0	0	0	0	0	0	1	1
Philadelphia	0	0	0	0	0	0	0	0	0	0
Base hits	0	0	0	0	0	0	0	0	0	0

SUMMARY

Errors—Collins, Young. Two-base hits—Barrow, Bush. Sacrifice hits—Young, Piercy. Stolen bases—Rawlings, Scott. Bases on balls—Off Piercy, 3; Moore, 1;

BEES WALLOP WHEEZER DELL

(Continued from First Page)

Strand singled, took second on Wilhelm's out and rode home on a single to center by Duffy Lewis, the hittin' manager.

BEES TAKE LEAD

Bees went to front unmistakably in fifth. After Thurston had whiffed, he becomes an expert pitcher, Strand singled and Sand walked. Duffy Siglin leaned on a Dell delivery for a three-bagger to right, Siglin and Heinie Sand scoring. Heinie coming home didn't make the track well enough for Dell to make the grade. Paddy was held at third on Strand's short fly to Chadbourne, while Wilhelm moved to Hyatt near the middle of the diamond. The Bees have a way of using their triples that is disconcerting to the opposition. More bunching of blows for two runs in eighth. Siglin singled, and scored from first on Strand's single to the ouija board. Play at first was close and puzzling, but Mr. Eason didn't seem to hesitate, spreading out hands like a pelican does its wings when volplaning. Wilhelm filed to Hawk, and Lewis walked. Tony Lazerre singled safely to center, counting Strand, Lewis being overtaken between second and third by Chadbourne's fly and run down. Byler ground-scored.

SALT LAKE

	AB	R	H	O	A
Hyatt, 2b	4	1	1	1	3
Chadbourne, 3b	4	0	0	2	2
Siglin, lf	4	1	2	2	0
Sand, rf	3	1	1	1	0
Byler, 1b	3	0	0	12	0
Strand, ss	3	0	1	2	3
Dell, p	3	0	0	0	3
Totals	24	3	5	27	10

VERNON

	AB	R	H	O	A
Smith, 2b	4	0	0	2	3
Thurston, rf	4	0	0	1	0
Wilhelm, lf	4	0	1	1	0
Hawk, 1b	4	0	1	11	0
Lewis, cf	4	0	1	2	0
Lazerre, 3b	4	0	1	1	3
Francis, ss	4	0	0	2	3
Fanning, c	3	0	0	6	1
Whaling, p	1	0	0	0	0
Totals	35	0	3	27	6

SCORE BY INNINGS

Salt Lake ..... 0 0 0 0 0 0 2 1 0—3
Vernon ..... 0 0 0 0 0 0 0 0 0—0

SUMMARY

Two-base hits—Strand, Siglin. Stolen bases—Hyatt, Siglin, Strand. Sacrifice hits—Dell, Byler. Double plays—Lazerre to Siglin to Strand; Francis to Strand. Time of game—1h. 55m. Umpires—Eason and Finney.

Opposed to Lectures by Judge Landis

[BY A. P. NIGHT WIRE.]

WASHINGTON, June 30.—Clark Griffith, president of the Washington American League club, today took exception to the reported lecture recently given at Kenesaw Mountain Landis, baseball commissioner, to members of the New York and Boston American League clubs, declaring he endorsed Judge Landis's remarks that the ball players must not drink, bootleg, or carouse around at all, a direct insult to 98 per cent of the ball players of the country.

SAC WIN FROM OAKS AND EVEN UP SERIES

[BY A. P. NIGHT WIRE.]

OAKLAND, June 30.—The Oaks dropped back into sixth place today, a berth they left but recently when they took an eleven-inning defeat from the Senators, 2 to 1. It was a pretty duel of pitchers between Prough and Krause and the former, although touched for ten hits to Krause's seven, was effective in the pinch.

Schang's single, steal of second and Cather's boot of Ryan's grounder, followed rapidly by another boot on the same play with a wild heave to the plate, brought one Sacramento's winning run. Prough pulled out of a bad jam in the seventh when the Oaks pushed four hits, one a double, all scored but one run. The score:

SACRAMENTO

	AB	R	H	O	A
Mitchell, cf	4	0	1	2	0
Wilson, lf	4	0	0	1	0
Crystal, 1b	4	0	1	11	0
Schang, c	4	1	2	5	0
Cather, 2b	4	0	0	2	3
Ryan, 3b	4	0	0	1	3
Bassler, rf	4	0	0	1	0
Prough, p	4	0	0	0	3
Totals	36	1	4	27	9

OAKLAND

	AB	R	H	O	A
Mitchell, rf	4	0	0	1	0
Wilson, cf	4	0	0	2	0
Crystal, 1b	4	0	0	11	0
Schang, c	4	1	2	5	0
Cather, 2b	4	0	0	2	3
Ryan, 3b	4	0	0	1	3
Bassler, rf	4	0	0	1	0
Prough, p	4	0	0	0	3
Totals	41	2	10	45	9

SCORE BY INNINGS

Sacramento ..... 0 0 0 0 0 0 0 0 1—1
Oakland ..... 0 0 0 0 0 0 0 2 x—2

SUMMARY

Two-base hit—Schang. Sacrifice hits—Mitchell, Cather 2, Bassler. Base on balls—Off Prough, 1; Krause, 4. Bases on balls—Prough, 1; Krause, 1. Struck out—By Prough, 4; by Krause, 11. Left on bases—Sacramento, 7; Oakland, 5. Passed ball—Lafayette. Umpires—Hilderbrand, Krause, Collins. Time of game—1h. 55m. Umpires—Evans and Finney.

COOR AND BOYD IN COLLEGE GOLF FINALS

[BY A. P. NIGHT WIRE.]

GARDEN CITY (N. Y.) June 30. J. R. Secor of Williams and A. P. Boyd of Dartmouth will fight it out tomorrow for the individual championship of the Intercollegiate Golf association in the thirty-six-hole test over the links of the Garden City Golf Club. Both won their way to the finals this afternoon by defeating Harvard rivals in the semi-finals brackets, Boyd downing A. Williams, 4 up and 3 to play, while Secor took the measure of Graham Jones in a close match, 2 up and 1.

GREEN MILL GARDENS CLUB

NO SAT., SUN. OR HOLIDAY FROLICS COMPLETE WITHOUT A VISIT HERE

Jack O'Judgment

By Edgar Wallace...

At the end of the week came his great chance. He had been sent down to the docks to do some repairs on a small steamer and had pleased the skipper, who was himself an elderly man, by the ability he had shown.

"You're worth twice some of these young men," grumbled the old man. "Are you married?"

"No," said the other.

"Why don't you sign on with me?" asked the skipper. "I want a carpenter bad."

"Where are you going?" asked Boundary, breathing more quickly.

"Were going to Valparaiso first, then were going to work down the coast, round the Horn to San Francisco, and maybe we'll get a cargo across to China."

"I'll think it over," said the colonel.

That night he called on the captain and told him that he had made up his mind to go.

"We shan't leave till tomorrow at twelve," said the captain. "You might as well spend a night on solid earth while you can. It will be a long time before you smell dirt again."

The colonel secured lodgings in the town and retired to his room early. He had purchased all the newspapers he could find, and he wanted to study them quietly. It was with unusual relish that he read the account of an inquest on himself. There was no breath of suspicion that he was not dead.

"Old Dan Boundary has tricked them all."

He chuckled at the thought. He had deceived all those clever men at Scotland Yard—Sir Stanley Belcom, Stafford King, Jack o' Judgment! Yes, he had deceived Jack o' Judgment, and that seemed the least believable part of the affair. All the rest of the gang were captured or fugitives. He wondered whether Lollie Marsh and Crewe had reached Portugal, and what they were doing there, and how long their money would last, and how they would earn more. He had his own money well secured. He had managed to get together quite a large sum, for there were other banks than the Victoria and City—odd accounts in assumed names which he had drawn upon on the very day of his supposed death.

There was a tap at the door.

"Come in," said Boundary, thinking it the landlady.

He was in the middle of the room as he spoke, and he went back step by step as the visitor entered. His tongue clove to the roof of his mouth, his eyes were starting out of his head.

"You!" You!" he gasped.

"Little Jack o' Judgment," said the mask mockingly; "poor old Jack! Come to take farewell of the colonel before he goes to foreign parts!"

"Stop!" cried Boundary hoarsely. "I know you, damn you! I know you!"

He pulled back the curtains and glared out of the window. There was no need to ask any further questions. The house was surrounded. He swung round again at his tormentor and faced the white mask in a blind fury of rage.

"You're clever, aren't you," he said, "cleverer than all the police! But you weren't clever enough to save your son from death!"

The masked figure reeled back.

"Ah, that got you, Little Jack o' Judgment!" mocked the colonel. "That's hit you where it hurts you most, hasn't it? Your only son, too! And he went to the devil all the faster because of me—me—me!" He struck his breast with his clenched fist. "You can't bring him back to life, can you? That's one I've scored against you."

"No," said Jack o' Judgment in a low voice, "I cannot bring him back to life, but I can destroy the man who destroyed him, who blighted his young life, who taught him vicious practices, who sapped his vitality with drugs."

"That's a lie!" said the colonel. "Crewe picked him up at Monte Carlo, when he was on his beam ends."

"Who sent him to Monte Carlo?" asked the other. "Who was the gambler who brought him down and received the wreck he had made with the pretense that he had never met him before? It was you, Boundary!"

The colonel nodded.

"It was I," he said with satisfaction. "I was a fool to deny it. I pretended to Crewe that I hadn't met him before. Yes, it was I, and I glory in it. You think you're going to arrest me now, and put me where I belong—on the scaffold, maybe. But, you can never wipe that memory out of your mind—that you had a son who died in the gutter, that you're a childless old man who has no son to follow you!"

"I can't wipe that out!" said Jack o' Judgment. "I can't wipe that out!" He raised his hand to his masked face as though to hide the picture which Boundary conjured. "But I can wipe you out," he said fiercely, "and I've given my life, my career, my reputation, all that I held dear to get you! I've smashed your schemes, I've ruined you, even if I've ruined myself. They're waiting for you downstairs, Boundary. I told them to be here at this very minute. Stafford King——"

"You'll never see me taken," said Boundary.

Two shots rang out together, and the colonel sprawled back over the bed, dead. Propped against the wall was Jack o' Judgment, and the hand that gripped his breast dripped red.

They heard the shots outside. Stafford King was the first to enter the room. One glance at the colonel was sufficient, and then he turned to the man who had slipped to the floor and was sitting with his back propped against the wall.

"Jack o' Judgment," said Stafford wonderingly.

"Poor old Jack!" said the mocking voice.

Stafford's arm was about his shoulder, and he laid the head gently back upon his bent knee. He lifted the mask gently, and the light of the oil lamp which swung from the ceiling fell upon the white face.

"Sir Stanley Belcom! Sir Stanley!" he whispered.

Sir Stanley turned his face and opened his eyes. The old look of good humor shone.

"Poor old Jack o' Judgment!" he mimicked. "This is going to be a first-class scandal, Stafford. For the sake of the service you ought to hush it up."

"But nobody need know, sir," said Stafford. "You can explain to the Home Secretary——"

Sir Stanley shook his head.

"I'm going to see a greater Home Secretary than ever lived in Whitehall," he said slowly. "I'm finished, Stafford. Strip this mummery from me if you can."

With shaking hands Stafford King tore off the black cloak and flung it under the bed.

"Now," said Sir Stanley weakly, you can introduce me to the provincial police as head of our department and you can keep my secret, Stafford—if you will.

Stafford laid his hand upon Sir Stanley's.

"I told my solicitor"—Sir Stanley spoke with difficulty—"to give you a letter in case—in case anything happened. I know I haven't played the game as I should. I ought to have resigned years ago when I found what had happened to my poor boy. I was chief of police in one of the provinces of India at the time, but they wouldn't let me go. I came to Scotland Yard and was promoted. No, I haven't played the game as I should with the department. And yet perhaps I have."

He did not speak for some time. His breathing was growing fainter and fainter, and when Stafford asked him, he said he was in no pain.

"I had to deceive you," he said after a while; "I had to pretend that Jack o' Judgment called on me, too. That was to take suspicion from your—Miss White." He smiled. "No; I haven't played the game. I stood for the law, and yet—I broke that gang, which the law could not touch. I broke them! I broke them!" he whispered. "If Boundary hadn't known me I should have been gone before you came, and resigned tomorrow," he said; "but he must have discovered the boy's name. I wonder he hadn't tried before. I smashed them; didn't I, Stafford? It cost me thousands. I have committed alost every kind of crime. I robbed the diamond smiths'—but you must give me your word you will never tell. Phillopolis must suffer. They must all be punished."

Stafford had sent the police from the room, but the police surgeon would not be denied. He had the sense to see that nothing could be done for the dying man, however, and that a change of position would probably hasten the end. He, too, left him alone with King.

"Stafford, I have quite a lot of money," said the first commissioner; "it is yours. There's a will—yours."

Then he ceased to speak, and Stafford thought that the end had come, but did not dare move in case he were mistaken. After five minutes the man in his arms stirred slightly, and his voice sounded strangely clear and strong.

"Gregory, my boy! Good old Gregory! Father's here, old man!"

His voice died away to a rumble and then to a murmur.

The tears were running down Stafford's face. He sensed all the tragedy, all the loneliness of this man who had offered so cheerful a face to the world. Then Sir Stanley struggled to draw himself to his feet and Stafford held him.

"Gently, sir, gently," he said; "you're only hurting yourself."

The dying man laughed. It was a little shrill chuckle of merriment, and Stafford's blood ran cold.

"Here I am, poor old Jack o' Judgment! Little old Jack o' Judgment! Give me the lives you took and the hopes you've blasted. Give them to Jack o' Judgment—Jack o' Judgment!"

They were his last words.

A year later, First Commissioner Sir Stafford King received a letter from South America. It contained nothing but a photograph—of a very good-looking man and a singularly pretty woman, who held in her lap a very tiny baby.

"Here is the last of the Boundary gang," said Sir Stafford to Maisie. "It is the one happy ending that has emerged from so much misery and evil."

"Why, it is Lollie Marsh!"

"Lollie Crewe, I think her name is now," said Stafford. "It was queer how Sir Stanley recognized the only human members of the gang."

"Then they got away after all?" said the girl. "I've often wondered what happened at that airdrome."

Stafford laughed.

"Oh, yes," he said dryly, "they got away. They left at twenty minutes past three, after a long argument with the aviator, a man named Cartwright."

"How do you know?" she asked.

"Sir Stanley and I watched them go off," said Stafford.

He looked at the photograph again and shook his head.

"There were times when the judgment of Jack was very merciful," he said soberly.

THE END

[Copyright, 1921, Small, Maynard & Co.]

CHAMP AND WILLS TO SIGN ARTICLES SOON

[BY A. P. NIGHT WIRE.]

NEW YORK, June 30.—A contract binding Jack Dempsey to meet Harry Wills, negro, in a bout for the world's heavyweight championship, probably will be signed and sealed in New York late next week. Jack Kearns, Dempsey's manager, said today that he and the champion would meet Wills and his manager, Paddy Mullins, about July 5.

"On behalf of Dempsey I am ready to go through with the match," declared Kearns, "and we're going to talk turkey."

An invitation had been extended to Mullins to meet Kearns today, but Mullins had gone to Trenton, N. J., to see Wills fight Jeff Smith tonight.

TILDEN AND WEINER ADVANCE IN TOURNEY

[BY A. P. NIGHT WIRE.]

GLENCOE (Ill.) June 30.—William Tilden II and Sandy Wiener of Germantown, Pa., won their fourth round match in the men's doubles of the Illinois State championship tennis tournament at Ekokis today, defeating Al Green and George Lott of Chicago in straight 6-4, 6-4.

Philip Bettens of San Francisco, California State champion, defeated Fritz Bastian, Indianapolis, Michigan and Florida State champion, in the fifth round of the men's singles, 10-8, 7-5.

In a Nutshell

"The Truth About Blayds," if the dramatic department will allow us to tell it, is that he feathered his nest with borrowed plumes.—[Boston Transcript.

for sale by your favorite dealer

LOS ANGELES—
Ambassador Hotel Garage, Wilshire Blvd.
American Service Station, 6803 and Main.
Allisted Service Station, 1620 and Mateo.
Arnold, Harold L., 7th and Figueroa.
Ayres, F. W., 3301 Sunset Blvd.
Bliss, H. E., Coronado Garage, 2020 W. 7th.
Bailey, C. C., 2522 Glendale Blvd.
Beasley Bros., 1140 E. Slauson.
Benham, F. L., 800 Sunset.
Bentzel Motor Co., 617 N. Broadway.
Brindley, Wm. F., 3533 E. 4th St.
Brinkerhoff, J. H., E. Slauson and Hooper.
Bryant & Buckley, Pioneer and Compton.
Bungalow Service Sta., Salton & Santa Barbara.
Clark Hotel Garage, 4th and Olive.
Chandler & Lyon Co. (wholesale only), 1320 S. Grand Ave.
Corbright, R. T., 200 N. Western Ave.
T. G. Clark Motor Co., 4235 Dalton Ave.
Claiborne, Harry, 116 E. 23rd St.
Commercial Garage, 1020 S. Los Angeles St.
Consolidated Auto Oil Co., 1016 N. Western.
Dad's Service Station, 1701 Sunset.
Doland, Miss F., 1701 Sunset.
Derry, A. A. (wholesale and retail), 1602 S. Main St.
Dressler Motor Co., 1140 W. Washington.
Eleventh and Main "Veedol" Dealers, 11th and Main Sts.
Erisa Service Station, "Veedol Specialists," Figueroa at 53rd St.
Fiske Bee Garage, 2207 W. Jefferson.
F. & S. Garage, 2006 S. Main St.
Freeman, Harvey W., Overland Garage, 4709 Monath.
Grant, W. D., 2402 W. 7th St.
Graybill, J. H., 4065 Huntington Drive.
Griffith's Repair Shop, 1085 Spence St.
Gange's Work Road, 112 E. 10th St.
Gardner's Filling Station, 2536 W. Washington.
Goodnight & McFarland, 2044 S. Western.
Hartley's Service Station, 35th and Main.
Hinkle, Roy, Gunnysacks Service Station, 3810 S. Western.
Hinky's Gas Service, 2150 S. Figueroa.
Hinds G. W., Supply Station, 2301 S. Main.
Hoadley Service Station, Vermont and 43rd Pl.
Hogarth & Sons, 2245 San Fernando Blvd.
Hooten Service Station, 31st and Main.
Hinkley, Paul, & Co., 1027 S. Figueroa St.
Hutchison, C. C., 1129 W. Washington.
Horsbeck, Dyke, 2030 Santa Monica Blvd.
Hollman Motor Co., 719 S. Spring St.
Hovey & Spring, 601 N. Vermont.
Jackson & Miller, Grand and Vermont.
Jack's Quality Service Station, 1200 E. Slauson.
Kemble Bros., 4025 Whittier Blvd.
Kilton, E. H., 2002 Pasadena Ave.
Kissena Auto Park, 625 S. Grand.
Lonetz, W. L., 2218 S. Park Ave.
Lake, Edgar R., (Commercial Garage), 626 S. Los Angeles St.
Lewis, E. C., 1020 S. Western.
Liberty Service Station, 39th and Monath Ave.
Love, D. D., 6251 Pasadena Ave.
L. A. Motor Supply House, Inc. (wholesale and retail), 1057 S. Main.
Lyons, O. H., 53rd and Normandie.
Mission Service Station, 257 N. Vermont.
Magee Lubricants Co., 1035 E. Slauson.
McNicholl, H., 24th and Hoover.
Monett Hardware Co., 45th and Monath.
Mott & Rothmoller, 230 S. Figueroa.
McConnell, E. J., 4700 Monath Ave.
Norman's Service Sta., Figueroa and Florida.
Pacific United Grinding Co., 909 W. Pico.
Provis, Grover C., 6800 and Main Sts.
Progressive Machine Work, 1914 S. Main.
Purdy's Garage, 915 S. Grand Ave.
Quigley & Nowak, 11th and Hill Sts.
L. J. Ramirez, 730 N. Western.
Rutledge, O. C., Service Station, cor. E. 20th and Hooker.
Robbins Auto Service, 6th and Vermont.
Ripley & Jackson, accessories, Washington and Vermont.
Slater, H. E., 2251 Dalton Ave.
Sager, M. L., 2000 Glendale Blvd.
Smith, Geo. W., 18th, 839 W. Washington.
Salina Motor Service, 1250 S. Boonie Drive.
Sloat, J. S. (Oasis Service Sta.), 2000 Pasadena.
Standard Service Station, cor. Hoover and Saint Barbara.
Sumhart, D. D., 6134 Alameda St.
Summerville, J. (of Dalton and Santa Barbara.
Sutton Auto Supply, Figueroa and Jefferson.
Sugan, H. B., Ambassador Hotel Garage, Wilshire Blvd.
Smith & Castle, 1035 El Centro St.
Thomas Auto Supply, 314 W. 9th.
Tuthurst, L. H., Figueroa Motor Co., 720 S. Figueroa.
Townsend, W., 824 N. Western.
Vanderpool, C., 1044 S. Main St.
Vista Service Station, 5770 S. Vermont.
Washburn Walker Co., 820 S. Western Ave.
Wetherd Auto Supply Co. (Redd office), 811 S. Main St.
Western Auto Supply Co. (store), 207 S. Western Ave.
Western Auto Supply Co. (Store), 1200 S. Main.
Western Auto Supply Co. (Store), 4217 S. Broadway.
Western Auto Supply Co. (Store), 411 E. Slauson.
Wallace, A., 618 La Brea Ave.
Woods Garage, 3140 Beverly St.
Wyer & Son, 3219 S. Main.
Zabel, S. S., 870 S. Western Ave.

ANAHEIM—
Hoag & Sons.
Moore & Sons.

ARROYO GRANDE—
Wilson & Son.

ALHAMBRA—
Burton Garage.
Hall & Orville.
Hall & Son.
Smith, W. E.
Wallace Service Station.

ARLINGTON—
Arlington Service Station.
Arlington Garage.
Johnson H. M.
Price, O. F.
Sherrod, W. H.

BISHOP—
Crescent Garage.
Schively, A. L.

BELLFLOWER—
Gano, S. A., Service Station.
Thompson, C. E.

BALDWIN PARK—
Crane Hardware.
Baldwin Service Station.

BEAUMONT—
Crowther, S. E.
Brown & Sons.

BAKERSFIELD—
Ansell, Paul S.
Fairfield Car and Auto Supply Co.
Davis, E. F.
Kerner & Batchelor.
California Garage.
Geary, W. J.
Harris, F. L. R. No. 2.
Hatcher, H. E.
Hilliard, W. A., R. No. 2.
Greenfield Store.
Union Garage.
Western Auto Supply Co.

BURBANK—
McBride, W. J.
Reid & Fife.
Burbank Vulcanizing Works.

BRAWLEY—
O. D. Hadley.

BUELLTON—
L. R. Thomas.

CALEXICO—
Wood Bros. & Co.
Wright, Harry.
Central Garage.

CARPINTERIA—
Stewart & Dowling Garage and Filling Station.
Cunningham, A. L.
Shepard, J. H., Service Station.

CHATSWORTH—
Chatsworth Garage (E. & L. H. Johnson).

CLARENDY—
Clarendy Garage.
May, C. E.

CLEARWATER—
Clearwater Garage.
Smith & Crost.

CHULA VISTA—
Chula Vista Service Station.
De Soper, L. C.

COACHELLA—
Palm Garage.

COLTON—
J. H. Verschuuk.

CORONA—
H. H. Norton.

CAMPTON—
Fraser Lloyd's Garage, S. P. R. R. No. 1.

CORONADO—
Lyman & Lyndgren.
Glanzette Garage.
North, F. H.
Ocean Service Station.

COVINA—
Hurley Bros.

CULVER CITY—
Culver City Tire Works.

CUCAMONGA—
Ford's Service Station.

DOWNEY—
M. Faulkner's Garage.

EAGLE ROCK—
Fisher, F. E.
The Motor Inn Service Station.

EL CENTRO—
Valley Auto Supply, W. A. Tondre, distributors.
Gregian, C.
McCormick Bros.
Western Auto Supply Co.

EL MONTE—
Savannah Garage.

ELSINORE—
Bowers, S. V.
Elsinore Garage.

ESCONDIDO—
Vaboosin, Earl L.

FULLERTON—
Ray W. Shipley Service Station, 410 S. Spadra.
Clover & Bullok.
A. N. Stone.
Wiberschein Implement Co.
Western Auto Supply Co., 172 Spadra Rd.

GLENDALE—
Anderson, W. E., Los Feliz and San Fernando Rd.
C. & S. Service Station, 201 S. Brand.
Cobblestone Service Station, San Fernando Rd.
Evarts, F. H. (Central Supply Station), Brand & Broadway.
Fisher, Chas. A., 224 S. Brand.
Hooper, Wm. H., 1127 E. Broadway.
Hogarth & Sons, 2245 San Fernando Rd.
Lyman & Lord, Broadway and Louise.
Mission Supply Station (Sol. V. Pilato, Colorado and Central).
Silverstein, A. Sons, Colorado and Brand.
Western Auto Supply Co. (Store), 1200 E. Broadway.
Western Auto Supply Co. (Store), 411 E. Broadway.
Yellowstone, E., Colorado and Glendale, Colorado Supply Station.

HARBOR CITY—
Lange Service Station.

HAWTHORNE—
Baker, E. A.
Hinkle Garage.
Garlow, W. J.
Northern Supply Station.

HEMET—
Hemet Garage.

H. L. & S. H. Gathercole.
Hemet Hardware.
Hobbs & Wall.
Holland & Weston.

HESPERIA—
J. E. & C. J. Miller.

HERMOSA BEACH—
C. A. W. Tire Co.
Martin's Service Station.

HOLLYWOOD—
Aaron, F. W., Grand Blvd.
Boyd, Thomas A. Kennedy, 241 N. Western.
Boyd, N. C., 5415 Santa Monica Blvd.
Bolton, H. C., Cahuenga and Highland.
Carl's Service Station, 6301 Sunset.
El Capitan Motor Service No. 1, 57 Hollywood.
El Capitan Motor Service, No. 2, 1500 Grand.
El Capitan Motor Service, No. 3, 620 N. Vermont.
Colard, Wm., 1000 Sunset Blvd.
Colard, Wm., 1000 N. Vermont.
Dimmitt, L. F., 5107 Santa Monica Blvd.
Dimmitt, L. F., 5107 Santa Monica Blvd.
Hornbeck, Dyke, 5030 Santa Monica Blvd.
Gray Motor Co., 1743 Cahuenga.
Fuller, H. M., 5303 Santa Monica Blvd.
Hornbeck, Dyke, 5030 Santa Monica Blvd.
Hollywood Brothers Service, 974 N. Western.
Miller Bros., 6300 Sunset Blvd.
Highway Service Station.
Parker, L., 5021 Hollywood Blvd.
Purple Tree Service Station.
Pacific Car and Auto Supply Co., 901 N. Western.
Wetherd Auto Supply Co., 207 N. Western.
Sorrelson, I. T., 5107 Hollywood Blvd.
Tabachnick, A., 5303 Sunset Blvd.
Yeager & Sweet, 6301 Santa Monica Blvd.
Yankland, W., 974 N. Western Ave.
Western Auto Supply Co., 5030 Hollywood Blvd.

HUNTINGTON PARK—
Owl Garage, Inc., 102 A. Pacific Blvd.
H. Gertrand, Cor. Pacific and E. Slauson.

HYDE PARK—
Hyde Park Garage.
Williams, I. L.

HYNES—
E. J. Hottenroth.

INGLEWOOD—
Gibson-Kirkhoff South End Service Station.
Shipbaugh, Geo.
Hartley, C. E.
Overline, Guy F.
Pacific Auto Supply.
Kramer, Henry, 11223 Prairie Ave.

IMPERIAL—
Mast & Benedict.
Public Garage.

LAKESIDE—
Kibbey, H. S.

LAMANDA PARK—
Harris, W. J.
Willis Garage.

LA MESA—
Gordon, L. G.
Shelden, George.

LAWNDALE—
H. Thomas Supply Station.

LENNOX—
S. A. R. Garage.
Lankershim Supply Station.

LOMITA—
Mitchell Service Station.

LOMPOC—
Moor Mercantile Co.
Rovner & Rudner.

LANKERSHIM—
Lankershim Auto Supply.

LONG BEACH—
Billings, J. F. (Rimpau Garage), Locust St.
Crook, V. (Old E. K. Auto), Atlantic.
Crockett, E. W., Hudson and American.
Crockett, E. W., Hudson and Essex Agency, 520 Locust.
Gephart, D. A., Pine Tree Supply Station, 2001 E. Anaheim.
Hand Block, Pine and Olive.
Hillier & Cooper, 1040 and Locust.
Hillier & Cooper, 1040 Atlantic.
Hillier & Cooper, 1040 Cherry.
Hickerson, C. A., 1000 Atlantic.
Smith & Curtis, 1000 Anaheim.
Stillwell Auto Supply, 1171 Anaheim.
Western Auto Supply Co., 12 and Long Beach.
Automobile Supply House, 6th and Locust.

MANHATTAN BEACH—
Manhattan Service Station.
Meacham, H. F.

MONETA—Ray, F. B.

MARICOPA—Schlinger & Watkins.

MONTEBELLO—
Welch & Son.
Stafford, A. A.

MONTEREY PARK—
L. V. Tompkins Garage.

MONROVIA—
Drive Inn Garage.
Monrovia Garage.
Sandin Bros.

MOOR PARK—
Wilmer Garage.
Tenney, I. S.

NATIONAL CITY—
Van Dorn Blvd.

NORTH ISLAND—
U. S. Navy Subsistency Stores.

NEWHALL—Goodwin's Service Station.
Beck, J. W.
Jack A.

OCEANSIDE—
Phillips, F. S.
Wheeler, T. S.
Ocean Service Co.

OCEAN PARK—
Crockett, W. E., 2501 Main.
Crockett & Sons, 2501 Pico Ave. and Broadway.
Hoffman Garage, 2401 Main St.

OCEANSIDE—
A. L. Works, Service Station.

ORANGE—
Citrus Tire and Trust Co.
Sandusky & Sullivan.

ORUTTIA—
Hoyt, F. D.
Orutta Garage.

OJAI—Hunt, H. H.

OXNARD—
Dunn Motor Car Co.
Hutchinson Motor Co.

OWENSMOUTH—A. Rein.

ONTARIO—
Cochran & Nichols.
Casa Blanca Garage.
Thrasher, Frank.
Old Daily Service Station—Yetter, H.
Sturgell Monkey Tire Co.

PERRIS—
Purvis Garage.
Nash, F. E.

POMONA—
Christy & Son.
Bates & Zgabay.
Lent, A. C.
Bell, C. C.
Wallace Service Station.
Studebaker Garage.
Whitney, Ross S.
Wetherd Auto Supply Co., 420 W. Second St.

PISMO—
Hoddles Store.
Phillips, E. L.

PACIFIC BEACH—
Curry & Butler.

PLACENTIA—
Geller, Edw. W.
Schumacher, O. H.
Stanley & Bumpus.

PIRU—Applegate & Gilcrest.

PALMDALE—Fred A. Alley.

SOUTH PASADENA—
Fitt & Fix, Inc., Mission and Fremont.
The Hardware Co., 1017 Mission.
Osborn & Keeling.
Fremont Service Station.

PASADENA—
Anderson, S. C., 69 Union St.
Brown, H. W., Colorado and El Molino.
Brown, H. W., Auto Supply, 180 So. Marengo.
Bowers Motor Co., 1017 Colorado.
Fitt & Fix, Inc., Mission and Fremont.
Miller & Co., 370 E. Colorado.
Miller Bros., East Colorado.
Motor Service Station Lake and Walnut.
Miller & Paramount.
Motor Inn, East Colorado.
Stuart & Anderson, 272 N. Fair Oaks.
Ted's Service Station Colorado and El Molino.
Pasadena Motor Supply, 81 E. Colorado.
Penn Oil & Supply Co., Union and Colorado.
Premier Motor Co., 100 E. Colorado.
Rose Bowl Service Station, Arroyo Parkway and Holly.
Rose Bowl Service Station, Colorado and Fair Oaks.
Rose Bowl Service Station, Colorado and Pasadena.
Service Station, Orange Grove and Colorado.
Wallace Service Station, Colorado and Raymond.
Western Auto Supply Co., 72-76 W. Colorado.

REDONDO—
Thomas, J. G.
Harrison & Gough.
Jeffrey & Wells.
Ford Garage.
Place, J. E.
El Camino Garage.
Tower Service Station.
Tucker, R. H., Dock and Sea Garage.
Gardner, W. H.
Texaco Oil Station (Wholesale and Retail).
Moon Service Station.

REDLANDS—Redlands Oil Co.

RIVERSIDE—
Chambers Service Station, 9th and Orange.
Glenwood Mission Garage, Inc.
Holcomb, Frank, Palm Ave. Service Station.
Keystone Garage, Inc.
Mickey Overland Co.
Riverside Service Station.
Shain, F. L. K., Magnolia and Jurupa.
Sherwood Service Station.
Wallace Auto Supply Co., 9th and Orange.

RIALTO—Goodhard Garage.

SAN BERNARDINO—
Bekins Van & Storage, Inc., 1000 E. 3rd St.
Bekins Van & Storage, 1st and D Sts.
Bekins Van & Storage, 1st and Arrowhead.
Bekins Van & Storage, 1st and Mt. View.
Bekins Van & Storage, 1st and Orange Show.
Bekins Van & Storage, 1st and Court

A CHUCKLE FOR EVERYBODY

ADAMSON'S ADVENTURES

By O. Jacobsson

A Great Scheme—While It Lasted

GUNNISON WESTINGHOUSE EDISON WAD TRIES OUT HIS LATEST INVENTION!!

Can You Think of an Idea as Funny or Funnier Than This? If So, Send It in and Win a Cash Prize.

Starting every Friday and ending every Thursday, The Times conducts a Wad comic-strip contest. The best idea gets $10, and next $5, and all others available $3 each. Ideas must be original, local, "drawable" and funny. Each picture must be described in words or a rough sketch. Title and dialogue must be supplied. All strips must deal with some member of the Wad family—Cicero Wad, the spender; Titus Wad, the nickel nurser; Mrs. Spenda Wad, club and society woman; Watt A. Wad, sporty, speeding son; Elva Wad, pretty and frivolous daughter; Gunn Wad, 12-year-old terror, and Cicero Wad, Jr., the baby. Write on one side of paper only. Address all communications to Mr. Wad, care The Times. Anyone may compete and submit as many ideas as desired. No manuscripts or drawings will be returned.

GASOLINE ALLEY—BUT DON'T BREATHE A WORD

THE GUMPS—IN THE GOOD OLD SUMMER TIME

BUT THIS IS HOW HE DID IT

"REG'LAR FELLERS"

By GENE BYRNES

THAT REMINDS ME

By JACK COLLINS

WINNIE WINKLE, THE BREADWINNER. Fawthaw Only Works Meal Hours

SATURDAY MORNING

Mayonnaise of quality.

MAYO

H JEVNE CO

Kellogg's KRUM

Kellogg's SHREDDED KRUMBLES

"Feel Jus

That's the way to finish th... grow old physically or men... whole-wheat KRUMBLES... news strength and "keeps y...

KRUMBLES—with the... flavor for the first time—... live indefinitely on KRUM... KRUMBLES balance the d... daily and make red blood... every element the human bo...

Children who eat KRU... strong and rugged and are... equipped to grow into ide... hood, because KRUMBLES... make bone and tissue! Y... KRUMBLES every day!

Buy KRUMBLES at your...

The only whole-wheat food...

Orange L... Special...

A comfy, clubby, chummy drink!

You'll say it's as good a... Yet even the best tas... somewhat that you can... Also sold in ½-lb. ¼...

"The First Thing...

Ridg... Te...

Have you read the "Business Chances" in today's TIMES?

JEVNE'S Fine Foods

From the finest of fresh eggs and purest ingredients, Jevne's Mayonnaise has the utmost of quality.

Look to JEVNE'S for Fine Foods at Fair Prices.

MAYONNAISE

H JEVNE CO LOS ANGELES

ICE CREAM ONE OF BEST FOODS

All-Important Milk Vital to Good Health

Particularly Suitable to Hot Summer Months

Light but Nourishing for "Lunch" Substitute

BY WINIFRED STUART GIBBS

"Hurry, kids, the Ice Cream Lady's a comin'!"

This was the jubilant shout that often greeted the ears of a dietitian who visited the homes of certain undernourished children in an attempt to help the busy mothers solve the problem of making those youngsters strong and sturdy.

It seemed to be necessary for the Ice Cream Lady to waste a certain amount of time discussing the merits of oatmeal and milk and spinach and orange juice. These were all very well in their way, thought the impatient children, but why couldn't she stick to really sensible topics, such as ice cream? That's the stuff, they all agreed!

Now that the leaves of the calendar are turning toward the warm days, perhaps we should do well to follow the children's example and get acquainted with an Ice Cream Lady of our own.

Probably one of the first things this person would tell us, if she were a dietitian, would be the fact that the children were in a measure, correct in thinking that ice cream was very important, especially in summer. The kindly caution not to neglect the other important foods we should, of course, heed, but this is an ice cream story.

Why is ice cream a good food?

For one thing, its chief constituent is the all-important milk, a goodly supply of which we all need, whatever the number of years or gray hairs. Now this valuable milk need not necessarily be taken in the form of "just milk," to paraphrase the well-known man who said that he thought there were only two kinds of cake, layer cake and "just cake!" Ice cream makes a delightful and healthful way to get around the prejudices of the child or adult who "hates milk."

When prepared for children or delicate convalescents, this attractive food should take the form of orange and lemon milk sherbet, or junket ice cream, or a plain frozen pudding of milk and eggs. It is best to leave the elaborate dishes, such as ice cream made from rich cream, or other fancy frozen desserts to special occasions.

Now, as to the seasonal value of ice cream.

In the warm days, our Ice Cream Lady would tell us, our bodies are feeling the effects of sudden changes in temperature, from extreme and relaxing heat, perhaps, to a decidedly lower temperature. This often means lowered vitality and disturbed digestion.

Then there are the hot days themselves, when there is no appetite, when energy flags and work is a burden instead of the pleasure it should be.

Again, we feel the need of a "light" but nourishing lunch before an afternoon of close application, and do not wish to have even a moderate fire, nor contemplate even moderately hot food.

In any or all of these contingencies, as in many other possible ones, we may find in well-made ice cream one solution to our difficulty.

Because of the wide popular interest in food and nutrition, it is quite possible, with the best intentions in the world, to give information that is so incomplete as to be misleading. Therefore, a word of caution.

No one food can really take the place of any other food. Before making additions to the diet, especially in the case of children, see to it that the diet is carefully balanced, so as to include all needed foods.

But remember, also, that for special seasons there are special foods that fit into the main dietary plan with especially good results. One of these special helps for special times is ice cream. Added to the summer diet in judicious quantities, it supplies milk, rests an overworked digestion, and gives a needed zest to meals from which a jaded appetite might shrink.

Efficient Housekeeping

BY Laura A. Kirkman

TWO WHOLESOME DINNERS FOR CHILDREN

"Please publish some dinners for young children (ages 6 to 8)," writes a reader of this column who signs herself "Auntie." "My little nieces are coming to visit me for two days and I haven't the slightest idea what they ought to eat!" The following two dinner menus are suitable for children of this age:

Lamb Chops
Baker Potatoes
Creamed Spinach
Milk Children's Sponge Cup-Cakes

Children's Sponge Cup-Cakes—Break 2 eggs into a cup and fill the cup with top-milk or cream. Mix and sift 1¼ cups of flour, 1 cup sugar, and 2 teaspoons baking powder. Put both mixtures into a bowl (that is, the egg-and-milk and the dry ingredients) and beat all together vigorously for five minutes. Then turn into buttered muffin rings and bake for ten minutes in a hot oven.

Fresh Fish
Mashed Potatoes
Creamed Peas
Milk Children's Apple Pudding

Children's Apple Pudding—(This pudding is also a good one to serve adults.) Slice enough apples to fill one-fourth of a buttered baking dish. Cover these sliced apples with sugar enough to sweeten, ¼ teaspoon cinnamon, and bits of butter. Pour over this the following batter:

Mix together and sift 1¼ cups flour; 1 teaspoon salt and 2 teaspoons baking powder; rub into this mixture 1 tablespoon shortening; add enough water to make a batter a little thinner than cake batter.

When this batter is poured over the apples in the baking dish, bake for thirty minutes in a medium oven. Serve with the following sauce:

Sauce for Children's Apple Pudding—Mix ½ cup of sugar with a little cold water, and 1 tablespoons of flour. Pour boiling water over this until it clears, then cook until thick enough to serve; after which add 1 teaspoon vanilla and a large lump of butter. If a large spoonful of grape jelly be also added, this sauce will be even more delicious.

The following simple cookies are nice to offer children between meals:

Sand Cookies—Cream together 1 cup butter and 1½ cups brown sugar; beat the yolks of two eggs and the white of one, then add these to the sugar and butter; now sift together 2½ cups flour, 1 teaspoon soda, and 2 teaspoons cream of tartar, adding this to the mixture. Roll very thin, cut with a cookie cutter, brush the tops with the white of 1 egg, sprinkle with cinnamon and sugar mixed, and bake from six to eight minutes in a medium oven.

Diet and Health

By Lulu Hunt Peters, M.D.

Author of "Diet and Health, with Key to the Calories"

Fistulas

"Dear Doctor: Being a constant reader of your articles, and knowing how you have helped others, I am wondering if you can help me. I think it is a fistula that troubles me. It breaks out very often. I have been like that for years but it is getting worse. Will you kindly let me know what I can do to give myself relief?.

"G. W."

I don't believe that you can do anything yourself. Go to a surgeon and he will tell you what is to be done. It may be possible that it can be made to heal up under treatment but I rather think a little surgery may be necessary. Never try to treat such a condition as this yourself.

Palpitation

"Dear Dr. Peters: I am interested in your Diet and Health column. Especially articles on too thin. I suffer, especially since summer has started, with continuous palpitation of the heart due to wrong diet no doubt, causing gas. I am naturally of a nervous disposition, but am working to overcome this. . . . I love candy. Another case is my little girl. She is underweight, has a bird appetite. It is coax and beg her to eat at all times. I write to you because I think you have hit upon the seat of all disease—incorrect diet—and hope to see in your column some answer that fits my case.

"A READER."

You are about twenty-eight pounds underweight. I would advise you to go to a physician. Be sure he is a physician, not a diploma mill turn-out. And have a thorough examination to see if there is not some organic cause of your palpitation and nervousness. If you were overweight and had palpitation you could be sure that your condition was due to incorrect eating. Of course excessive candy eating is harmful. It is possible you are eating too much of that and not getting the elements you need in your diet. Candy is an energy food only. It is full of calories but no vitamins or growth-producing elements or essential salts.

I advise both you and your little girl to count your calories and be sure that you get enough of the calories in the foods which will supply the needs of your body before you indulge in candy. For the little girl, can't you make a game of the calories? With other wholesome foods, she should have a pint or more of good milk every day. That's also good for you. Children are great imitators. You will often find them liking and eating what their parents like and eat and I suppose your little girl is probably imitating you. Now both of you get busy and build up your nutrition.

As far as incorrect diet being the seat of all disease, I would not say that that is so in all cases. We know that our bodies are made up of the food we eat and there is no doubt that incorrect diet contributes more to ill health than any other one factor.

Both you and your child need a lot of rest. Did you read my articles on saving energy by not too much talking and useless worrying? Do they apply to you? If you find you don't improve soon by increasing your calories of wholesome food, again let me say see a good physician for a personal examination. Thank you for your nice letter.

Eyes

"Dear Doctor: Your articles please me so that I have the presumption to ask for your help on the subject of eyes—especially as to what to use for an eye bath.

"ONE OF YOUR READERS."

My dear—If you have anything the matter with your eyes, do go to a good oculist. Maybe you need glasses or something. Boric acid solution is considered a good eye wash. We use it for babies. A teaspoonful to a pint of boiled water, or you can get it already made up. I am glad you like the column.

Epilepsy

In answer to the letter of one of our readers concerning her epilepsy—I will have a paper on epilepsy soon. Have you had your eyes examined? And are you sure you have no other organic condition in the body which may cause your trouble through reflex action? It is known that conditions such as these can cause the trouble. Have a thorough examination of yourself made by a competent physician.

Monday—The Prevention of Diabetes.

MAXIMS ON FOODS FOR WARM DAYS

What We Should and Should Not Eat and Drink During Summer Months

Warm days bring many pleasures, but they also bring a certain amount of muscular relaxation, or "let down" feeling. Even when we do as much muscular work as in winter there is less tension when we are at rest. Translated in terms of bread and butter this means that we should decrease the quantity of food eaten in summer and look carefully to its digestibility.

Were we to compile a book of food maxims for warm weather it might read something like this:

Milk makes the best summer beverage.

Ice cream increases nourishment.

Vegetables are very important.

Fresh fruit is good medicine.

Fatty foods delay digestion.

Stimulants satisfy for short time only.

Eggs are easy to digest.

Have one hot dish at each meal.

Merely a moderate amount of meat is best.

Savory salads supply something we must have.

Serve only a few foods at each meal.

Applying these maxims to a systematic daily plan would give us fresh fruit, hot porridge, alternating with puffed or shredded cereal; bran muffins or buttered toast and coffee for our summer breakfast.

For lunch there would be a creamed meat or fish, or a substantial salad or an omelette with vegetables, with wafers or home-made cookies and tea or cocoa.

Dinner would be more "hearty," but should also be carefully chosen. A clear soup is a good appetizer and brings a sense of refreshment after a hot day. The meat should be simple, such as roast lamb, chicken fricassee or broiled chops; if no salad has been served at luncheon there should be one at dinner, this time a plain lettuce. When salad is served at dinner one green vegetable is sufficient, and, if the salad is served with cheese, it may well replace the dessert on certain evenings. Otherwise, summer desserts should be "light," such as ice cream or simple puddings. Black coffee may complete the summer dinner, although it should never be given to children.

FOOD QUESTIONS AND ANSWERS

Answers to readers' questions regarding diet will be answered by Winifred Stuart Gibbs, food specialist, writer and lecturer on nutrition. Questions should be accompanied by a self-addressed stamped envelope, as only those of general interest will be answered in this column; others will be answered through the mail.

Is it a Good Plan to Omit Breakfast?—G. M.

In general, it may be said that an active person, in good health needs a simple, easily digested breakfast. There may be cases where the individual has been overeating, and where the digestive organs require rest, and these persons may, occasionally derive benefit from temporarily omitting breakfast. Then, too, very stout persons may sometimes omit breakfast with good results. The test is to observe carefully all points that have to do with the general health. Get a clean bill of health from your physician, then use your own common sense as to whether you will feel better or worse for eating breakfast.

Is Meat a Good Food for Children?—B. V. C.

Most authorities agree that children under 7 should not have meat. This is always provided that the child has a quart of milk a day, one egg at least three times a week and plenty of fresh vegetables. Meat is liable to putrefaction in the intestines, and the younger the child the greater is the danger of this, since the digestive apparatus does not "grow up" any faster than the other parts of the body.

Is it Harmful to Drink Milk and Eat Oranges at Same Meal?—K. M. M.

This, too, is largely a matter of common sense. If the digestion is in good order there is usually no objection to such a combination. Some physicians and dentists are now suggesting that it is advisable to eat fruit at the end of the meal rather than at the beginning. This also is a matter for individuals to decide.

My Little Girl is Backward in School; Has Her Diet Anything to do with it?—J. E. T.

It is quite possible that your little girl is not well nourished, even though she may be getting a plentiful supply of food. Consult your physician as to her general health and if his diagnosis is satisfactory, plan her diet with the idea of giving her the very best food. Frequently revision of the diet has been the means of promoting progress in school work.

Should Adults Drink Milk?—M. E. W.

While it is not so vitally necessary for adults as for children to form the milk-drinking habit, grown-ups need milk to keep the body built up, just as children need it to lay the foundations for future health and strength.

WITNESS SUED

Wife Asks Divorce From Former Hotel Clerk

Albert R. Niles, former clerk at the Russian Hotel and one of the principal witnesses of the State against Arthur C. Burch and Madalynne G. Obenchain, was sued for divorce yesterday by Mrs. Elizabeth Niles. Mr. Niles has been out of the State for some months and his wife yesterday took advantage of his presence here to serve the papers on him. Mrs. Niles charges desertion. The couple have been married nearly two years.

HUSBAND TOO OLD

Also Was Told by Wife to Leave, He Says; Asks Divorce

Taking his wife at her word when she advised him, he asserts, that he could leave any time he desired, Harry W. Wheeler yesterday sued Marion L. Wheeler for divorce. In taking his leave, Mr. Wheeler named two co-respondents with whom he charged his wife was consorting.

Mr. Wheeler charges in his complaint that his wife went to the beach with various men. When she came home at 3 a.m., she announced that her husband was "too old," the complaint states.

OPPOSES GRANTING FRANCHISES BY STATE

On motion of Councilmen Conaway, the City Council yesterday went on record unanimously as opposed to the initiative measure, petitions for which are now being circulated, giving power to the State Railroad Commission to grant all franchises for street, interurban and suburban railways. Councilman Conaway's resolution declared that this power of granting franchises in the city of Los Angeles rests now with the City Council and the Board of Public Utilities, and should remain there.

FOR ERNEST SPENCER

Ernest Spencer, who formerly lived at 144 Grand avenue, is sought by his mother back in Vienna, according to a communication received from the Friends' Relief Mission there. The mother is reported in poor health and his sister, Frances, has incipient tuberculosis.

Kellogg's SHREDDED KRUMBLES

delicately flavored WHOLE-WHEAT

"Feel just fine!"

That's the way to finish the day's work! You won't get old physically or mentally if you eat Kellogg's whole-wheat KRUMBLES—nature's food that restores strength and "keeps you on your toes"!

KRUMBLES—with the delicious whole wheat flavor for the first time—is a complete diet; you can live indefinitely on KRUMBLES and whole milk! KRUMBLES balance the devitalized foods you eat daily and make red blood. KRUMBLES contain every element the human body demands!

Children who eat KRUMBLES grow big and strong and rugged and are physically and mentally equipped to grow into ideal manhood and womanhood, because KRUMBLES supply the elements that make bone and tissue! Your children should eat KRUMBLES every day! *They are a necessity!*

Buy KRUMBLES at your grocer's!

The only whole-wheat food with a delicious flavor!

Orange Label Tea

Special 10¢ Tins

A comfy, clubby, chummy drink!

You'll say it's so good that it is like a festive drink. Yet even the best tea—Ridgways Tea—is so economical that you can enjoy it at every meal.

Also sold in 1 lb., ½ lb. and ¼ lb. TINS

"The First Thing You Think Of"

Ridgways Tea

MORTON'S SALT

It is Clean

Brought up from Mother Nature's storehouse deep in the earth—Morton's Salt is the purest, cleanest salt for your table and cooking.

When it Rains IT POURS

Have you read the "Business Chances" in today's TIMES?

RADIO SETS ON Time Payments

CRYSTAL, AUDION, MAGNAVOX

Keystone Radio Service Co.

140 So. Broadway. 824859.

Burr's Milk

The airplane may supplant the railway and the steamship, but nothing will take the place of pure fresh Milk as nourishment for mankind.

If you would enjoy the best of fresh Milk—insist on Burr's. A phone call will start service, delivered to your home each day in clean, sterilized bottles.

Burr Creamery, 10787

798 Towne Ave. Main 852

For Ideal Certified Milk delivered to your home in bottles—phone 1 0 2 service.

the Bear says "Burr"

IF you selected just a few of the finest, from millions of pounds of hams and bacon and then applied an expert knowledge of preparing them for market would you not feel secure as to their excellence? Briefly this is the history of Puritan Hams and Bacon. Order Puritan next time.

THE CUDAHY PACKING COMPANY

Cudahy's Puritan Hams and Bacon

"The Taste Tells"

NUTRO-HEALTH BREAD

Nutritious, Because It's Made From the Whole Kernel of the Wheat.

Made by Bakers of "Creamy Wheat" Bread.

Phone Main 3199 MACKECHNIE BREAD CO.

Van de Kamp's Holland Dutch Bakers

Specials Every Saturday

8 Downtown Stores

STEPHENS OUT FOR GOVERNOR

Formally Announces His Candidacy Here

Seeks Re-election on Ground of Past Record

But Has Little to Say About That "Economy"

Announcement of his candidacy for re-election was made here yesterday by Gov. Stephens immediately following his arrival here from Sacramento. The Governor will remain in Southern California for several weeks where, it is said, his advisors believe he faces his hardest campaign activities.

The Governor's declaration for a third term as chief executive of the State virtually ignores his chief campaign slogan four years ago, which was "economy and efficiency." His reference to State costs in the future is dismissed by the inference that, if elected, he will maintain "a cautious attitude toward increasing expenditures."

The statement follows in full:

"More vital to the State or the nation than the personal aspirations of any man, is the maintenance of a system of government consonant with the ideals and interests of the people.

"Realizing that, because of reactionary activities, a change of administration at this time would mean a complete change in the character of government that this State has indorsed and ratified on many occasions, I hereby submit my candidacy for re-election as Governor of the State of California.

"The greatest good to the greatest number, the maintenance of law had order, and the progressive development of the human and material interests of this State, have been the guiding principles of my administration of the State's affairs, and of the legislation that I have approved.

WHAT HE CLAIMS

"This has been evidenced in our agricultural progress, in our educational expansion, in our extension of child welfare work, in our antialien legislation, in our highway development, in our soldier welfare program, in our legislative support of national constitutional prohibition, in our equalization of taxes to the end that public service corporations should pay their just proportion in harmony with the demands of our State Constitution, in our increased efficiency through administrative reorganization and consolidation, and in other measures, upon which I am prepared to stand, as an evidence of good faith, and as a guaranty of the continuation of progressive policies in this State.

"Notwithstanding the greatest increase in the cost of materials and in the cost of living, that the nation has ever experienced, our State expenditures have been held to a strictly conservative basis in all our normal administrative functions. Only in the educational and constructive activities has there been any marked increase, and the larger part of this advance was necessitated by the direct vote of the people, whose right it is to determine how much money shall be used and for what purposes.

"Even including these expanding activities, California's State government has increased its expenses less proportionately than any other big business within the State, and this increase has gone into developments which are vital to our future economic and business welfare.

"In California after the war, reactionary interests rought to control the Legislature and to weaken the administration, by a subtle and organized movement which was as dangerous to the economic welfare and democratic government of our people, as any corporate control that was ever exercised in the history of the State, but fortunately in battling against these forces the people were victorious.

"I am fully aware that these selfish interests have thrown down the gauntlet in the coming election, and I feel called upon to fight again for the maintenance of government for the people, by the people.

"The State's future is bright with promise. The rapidity of our progress and the safety of our institutions demand a government in which are combined, a courage to meet reactionary propaganda, an understanding of existing economic conditions, a cautious attitude toward increasing expenditures, a practical sympathy for the human welfare of our people and a constructive policy of State development.

"To meet these demands I pledge my best endeavors."

SLANDER CHARGE FAILS

Because of lack of corroboration Judge Wellborn yesterday gave judgment in favor of Lillian Collett in the $20,000 slander suit filed against her by Anna V. Marks. The latter charged that the defendant accused her of stealing furs.

PINE .. FOREST .. BECOMES .. FAIRYLAND

Hundreds Enjoy Tea and Novel Booths on Flower-Carpeted Hillsides

Subdebutantes Entertained at Friday Morning Club's Forest Fete

Left to right, they are: Misses Helen Seman, Gertrude Hummel, Rosemary Hancock, Luigina Carpenter, Audree Workman, Peggy Quinlan and Harriet Andrews. Miss Workman was the hostess.

BY MYRA NYE

THE Ingraham Grove and gardens were opened for the first time to the public yesterday in the interest of the Friday Morning Club. Twenty years ago, Mrs. Irving Ingraham supervised the planting of 500 trees and since that time many more have been added and now they have grown to maturity. Yesterday hundreds enjoyed her handiwork.

Mrs. Ingraham is now visiting in Europe, but as a member of the Friday Morning Club she sent word that her grove might be used for the forest fete which is being given to raise funds to erect the $400,000 clubhouse.

The fete is being conducted in the hollow of little hills carpeted with pine needles. Children were there with their balloons shouting as they rose in the air; boys played ball, the young people danced on the tennis court and a continuous program of music continued throughout the day.

COLORFUL SCENE

The lily pond between the Gypsy Village and the Childrens' Playground was dotted with pads and blossoms but to all appearance the school of gold fish had been transmuted by the magic that prevailed into rings and bracelets fairy dolls and novelty knives. There you baited your hook with a dime and drew forth—perhaps—a diamond. Today Miss Mildred Bulfinch who guides the bait and the rod promises to bring forth a whale.

The rainbow has been caught in balloons that float everywhere from gaily-colored umbrellas. Ye Olde Booke Shoppe lends a quiet charm to one of the paths from the brow of the hill to the hollow. Mrs. W. A. Bonynge is in charge.

Through the aisles of the trees there strolls in their variegated garments Watete, Mewanee and Geselda, fair-haired little Hermo Dorffer, born in East Africa, and his very dark mother, also, an East African, who is the singer, Vera Cappi Carl All. The Etta Mack, a former Navy submarine chaser, cleared the Canadian port ostensibly for Nootka Sound, but the custom men discount the possibility of her carrying such a valuable cargo to a point on the deserted west coast of Vancouver Island.

SEEK MISSING CRAFT

Special Agent Frank E. Johnson of the Treasury Department, in Los Angeles, is also co-operating with the customs service.

Federal officials are also on the lookout for the 100-foot craft which escaped from the Los Angeles Harbor police early yesterday morning after attempting to land a small boat at Portuguese Bend and Smuggler's Cove. Police hurried to those points after the craft had signaled to confederates ashore. After signalling for nearly an hour the vessel extinguished all lights and put out to sea.

Tomorrow Miss Workman, Miss Ingraham, Miss Bonynge, Miss Hancock, Miss Hummel, Miss Quinlan, Miss Carpenter and Miss Andrews will be stationed as follows: Cahokia, Humboldt Bay (Eureka;) Smith, Ketchikan, Alaska; Vaughan, Seattle, and the Cygan at San Francisco. The Tingard will remain at San Diego and upon her arrival from Mobile July 20, the Tamaroa will be stationed at Los Angeles Harbor. She is in command of Lieut. W. K. Thompson.

Meanwhile, the customs authorities are on the lookout for two British motorships, the San Diego and Etta Mack, both of which cleared Vancouver several days ago with several carloads of liquor. The San Diego is in command of Capt. Carl All. The Etta Mack, a former Navy submarine chaser, cleared the Canadian port ostensibly for Nootka Sound, but the custom men discount the possibility of her carrying such a valuable cargo to a point on the deserted west coast of Vancouver Island.

MAGIC OF EGYPT

By another magic the distant streets of Cairo have been spirited out of Egypt. They now lie under the dappled lights and shades of this fete forest for the pleasure of the people and the benefit of the fund.

Yesterday there were many dancing and luncheon parties given in the gay pavillion erected in the copse at the foot of the hills and across the rustic bridge of the brook. Dancing was on the tennis courts made smooth with wax. Miss Audree Workman, just home from school at Menlo Park, entertained Miss Rosemary Hancock, Miss Harriet Andrews, Miss Gertrude Hummel, Miss Luigina Carpenter and Miss Peggy Quinlan.

Mrs. Harry Callender entertained for her daughter, Miss Virginia Callender, and today will entertain with a dancing party for her son, Harry Callender, Jr. Miss Hildegarde Silvers and Miss Eileen Osborne were joint hostesses for a dancing party of young people and today Mrs. Lawrence Burck, one of the patronesses at the fortnightly assemblies, is entertaining for her daughter, Miss Bobbie Burck. Yesterday Cosmos Morgan entertained groups of his friends with legerdermain parties at the magic booth, where Mrs. Cosmos Morgan is patroness. Miss Gladys Loblgier, a Wellesley graduate, will entertain a group of her friends today. Yesterday there were fifty tables of bridge and today there will be more, according to reservations.

RECEPTION YESTERDAY

The chief reception was yesterday afternoon, when Mrs. Andrew Stewart Loblgier and Mrs. John A. Osgood, president and president-emeritus of the club, received. She was assisted by past presidents and charter members. Events for children will be featured today. In one program number alone eighty-five children will take part under the direction of Miss Hortense Willis of the Echo Park playground.

The entire committee numbers over 200 members with the following executive officers of both the finishing fund and fete: Mrs. O. P. Clark, Mrs. S. L. Kreider, Mrs. Elizabeth Pepper, Mrs. Boyle Workman, Mrs. Carrie S. Green, Mrs. John R. Haynes, Mrs. Jennie H. Keen, Mrs. Benjamin Goldman and Miss Myra B. Miller.

RESTAURANT OWNER SENTENCED TO JAIL

Chris Puente, proprietor of a restaurant at 683 North Spring street, arrested for the tenth time, was yesterday sentenced in Police Judge Chambers's court to spend 180 days in the City Jail on a charge of violating the Gandier ordinance. It was charged that Puente had been mixing intoxicating ingredients with his soft-drink beverages. Puente gave notice of appeal and Judge Chambers fixed his bail at $500.

ROOF WEDDING SETS RECORD

Long Beach Couple Climb to Top of Uncompleted City Hall Building

By a Staff Correspondent

LONG BEACH, June 30. This morning Edward D. Barnett, a city fireman, and Miss Elsie M. Lane, his bride, clambered to the roof of the uncompleted City Hall, where, under a brilliant sun, they were united in marriage by Police Judge Hawkins. William Brady, police court clerk, acted as a witness to the ceremony.

"We wanted to have the distinction of being the first couple to be married in the new City Hall," Barnett explained to reporters just before the couple departed for a brief honeymoon.

PLAN CAMPAIGN ON SMUGGLERS

Customs and Coast Guard to Co-operate

Four New Cutters Ready for the Service

Whisky Blockade Will be Effective Soon

Preparations for a campaign against liquor smuggling between California and British Columbia ports are being made by the United States Customs and coast guard services, it was disclosed yesterday by Deputy Collector of Customs Putnam. Six new coast guard cutters, of which four are already at the local port, will be stationed along the coast line from the Mexican border to Alaska, Mr. Putnam said.

By August 1 the six craft will have arrived at their stations and a smuggling blockade, reinforced by radio communication between the cutters, will be maintained. A careful check will be kept, Mr. Putnam said, of all vessels whose destinations or cargoes are of a doubtful nature.

STATIONS SEDEOTED

The four coast guard cutters now at Los Angeles Harbor, in command of Lieut. G. T. Finley, will be stationed as follows: Cahokia, Humboldt Bay (Eureka;) Smith, Ketchikan, Alaska; Vaughan, Seattle, and the Cygan at San Francisco. The Tingard will remain at San Diego and upon her arrival from Mobile July 20, the Tamaroa will be stationed at Los Angeles Harbor. She is in command of Lieut. W. K. Thompson.

Meanwhile, the customs authorities are on the lookout for two British motorships, the San Diego and Etta Mack, both of which cleared Vancouver several days ago with several carloads of liquor. The San Diego is in command of Capt. Carl All. The Etta Mack, a former Navy submarine chaser, cleared the Canadian port ostensibly for Nootka Sound, but the custom men discount the possibility of her carrying such a valuable cargo to a point on the deserted west coast of Vancouver Island.

SEEK MISSING CRAFT

Special Agent Frank E. Johnson of the Treasury Department, in Los Angeles, is also co-operating with the customs service.

Federal officials are also on the lookout for the 100-foot craft which escaped from the Los Angeles Harbor police early yesterday morning after attempting to land a small boat at Portuguese Bend and Smuggler's Cove. Police hurried to those points after the craft had signaled to confederates ashore. After signalling for nearly an hour the vessel extinguished all lights and put out to sea.

Association for New Poll Plan Has More Names

An additional petition of more than 10,000 names will be filed by the Association for District Representation as the result of the campaign in which 25,000 names have already been secured, it was announced yesterday at the headquarters of the association in the Hollenbeck Hotel by Mrs. Mary E. Eyiward, secretary.

Though the filing of the additional names were not necessary, officials of the association felt they would indicate more clearly the sentiment of the voting public.

It is now mandatory on the City Council to place the charter amendment on the ballot for the election. A vigorous campaign to place the issue squarely before the voters will be launched immediately and carried on extensively during the next two months.

FRAUD SUSPECT LOCATED

Long Sought Angeleno Found by Buffalo Police Living Under Assumed Name

Suspected by Buffalo police of masquerading under the name of a boyhood friend who is thought to have been murdered, a man declared to be Charles E. Williamson, formerly president of the National Tuna Fishing and Canning Company in this city, was under investigation yesterday.

Buffalo officers say that Williamson has been living in that city under the name of Charles H. Palmer, and that he is suspected of having forged several drafts in the name of H. D. Lewis. According to Elinore Jessemin of Wellesley Hills, Mass., who is Palmer's twin sister, Williamson and Palmer were playmates when they were boys. Palmer left Boston years ago, she stated, and is thought to have been murdered. When last heard from he was somewhere in the West, she says.

INDICTED IN 1914

Back in 1914 Williamson was indicted by a Federal grand jury in this city on a charge of fraud, and a series of bail-jumping episodes followed that resulted in forfeitures by the accused. When Thomas B. Emerson of the National Tuna Fishing and Canning Company died in this city his will was missing. This started the chain of episodes that involved Williamson. The estate became almost hopelessly tangled in litigation between his brother and the widow. Finally the widow recovered the property and transferred it to Williamson for stock in the fish cannery. Williamson mortgaged it to A. A. Hunt, and the money was apparently squandered. Mrs. Emerson, deciding that the stock was worthless, brought suit to recover her property.

The case went into the Federal courts and Williamson was indicted for fraud. Mrs. L. D. Cannon put up her home as surety bond for his appearance in court. He jumped the bond and she lost the property. Eventually the deeds of Mrs. Emerson, laden with mortgages, were returned to her, but she is said to have recovered nothing from the estate.

Williamson was sentenced by U. S. District Judge Bledsoe to serve two years in San Quentin for using the mails to defraud. His term expired in the fall of 1917. He was arrested in Chicago on fraud charges in 1918 and, according to friends who followed the case, he was found guilty and sentenced to a term in Joliet penitentiary.

FORM CLUB FOR MOORE AT HARBOR

Representative Citizens of San Pedro Pledge Aid to Popular Candidate

A large group of representative citizens gathered in San Pedro yesterday at a luncheon and pledged their united support to the candidacy of Charles C. Moore for United States Senator.

Ray Mitchell presided at the meeting, and C. B. Hollingsworth was named chairman of the executive committee, which will direct the campaign in San Pedro and vicinity. Other members of the committee are: Ray Mitchell, E. P. Ingmire, D. A. Byers, Mrs. Bertha McMullen, Mrs. John A. Elliott, Miss Juliet, C. H. Cleveland, Clark K. Cook, John Makins, Charles T. Wilder, Harry M. Carr, Mrs. R. G. Dupuy, E. D. Seward, Clyde W. Smith, Mrs. Alice M. Brouse, Mrs. Lloyd Nix, Dr. William Day Moore, George T. Porter, John M. Cannon, A. M. Rosenfeld and A. Esposito.

In an opening address Ray Mitchell asserted:

"The more we think of the candidacy of Charles C. Moore for the United States Senate, the more we like him. Mr. Moore has yielded to a widespread demand for his services in a public capacity. This demand upon Mr. Moore from prominent men and women throughout the entire State of California has been so insistent that, realizing the great necessity of having a man in the Senate who will represent the spirit of all California and be a representative man of California, he has yielded to his friends and announced his candidacy."

Mr. Mitchell said further: "I am greatly gratified and believe that all the men and women within the sound of my voice share this sentiment. The situation is one that demands public service of the highest order, and I am confident that Mr. Moore is entirely competent to meet it in a comprehensive way."

SPEEDING IS COSTLY PASTIME

Driver Prefers Ten Days in Jail to Paying Fine; Says Case Was "Fixed"

Two speeders were heavily fined yesterday in Justice Forbes's court. R. R. Shipman, who was brought into court on a bench warrant on two charges of speeding, was fined $65 with an alternative of ten days in jail. Mr. Shipman took the jail sentence.

Evidence given the court was that Mr. Shipman was arrested for going thirty-eight miles an hour on Alhambra Boulevard and notified to appear in court. A half hour later he was arrested for going forty miles an hour.

The defendant failed to appear in court. In explaining he stated he had paid $15 to a man to "fix" the case and the court ordered that steps be taken at once to bring the asserted "fixer" into court.

Lester E. Shaw, a farmer of Hanford, paid one of the heaviest fines imposed in the county courts for speeding. He was halted for going thirty-one miles an hour on curves on the Ridge Route and thirty-nine miles on the straightaways.

He wrote to the court that he could not get to Los Angeles and asked what he was fined. The court fined him $125 and yesterday received a check in payment. Mr. Shaw was also sentenced to ten days in jail, but the sentence was suspended.

THOUSANDS SEE GIANT ENGINES

(Continued from First Page)

was the following message from Gov. William C. Sproul of Pennsylvania, the State where the special was made up for its triumphant journey:

"Please accept the congratulations of your namesake, the Governor of Pennsylvania, upon the arrival of the train of Pennsylvania-built locomotives comprising the 'Prosperity Special.' It has been a great lesson of confidence in our country's progressive future, and the Southern Pacific Company is to be commended for its faith and courage in the business outlook."

ADVANCES NEW PLAN FOR OPENING STREET

Attorney Edward Winterer of the Hollywood Chamber of Commerce yesterday laid before the executive committee of the Los Angeles Traffic Commission a comprehensive plan for opening and widening of streets in the city of Los Angeles in order to handle the present population and future growth of the city. "Now is the time to at once start on a program of opening and widening of streets," declared Mr. Winterer. He proposed that the district improvement plan be followed in making these street improvements, as the benefits from them would be distributed over the entire area of the district.

W. H. Pierce, City Planning Commissioner and a member of the committee, spoke in behalf of the proposed tax by the State on gasoline of 2 cents a gallon, the money be derived from the tax to be distributed to the city, county and State, for maintenance of highways. Fourteen States in the United States now have this tax.

CHEF OFFERS NEW RECIPES

(Continued from Sixth Page)

butter beat to a cream ½ a pound of butter and beat into it ½ a teaspoon of paprika, 1 teaspoon of made mustard, 1 tablespoon of lemon juice and 2 tablespoons of mayonnaise. Slice the bread thin and spread with the prepared butter and any one of the following sandwich pastes.

Chicken sandwich: Make a paste of 1 cup of finely chopped chicken, 1-3 of a cup of finely chopped almonds, ½ a pimiento chopped fine, 1 teaspoon of grated onion and 2 tablespoons of mayonnaise.

Tuna sandwich: Drain and mash fine the contents of 1 can of tuna, mix with it ½ a cup of finely chopped capers or pickled nasturtium seeds, 2 finely chopped sweet green peppers, 1 finely chopped pimiento, 1 tablespoon of finely chopped parsley, 1 finely chopped onion and ½ a cup of mayonnaise.

Cheese sandwich: Mix to a paste 1 cup of cottage cheese with 1-3 of a cup of chopped walnut meats, ½ a cup of finely chopped celery, 1 finely chopped pepper and 3 tablespoons of cooked salad dressing.

Egg sandwich: Make a paste of 4 hard boiled eggs rubbed through a sieve and mixed with ½ a cup of cottage cheese, 4 tablespoons minced onion, 3 tablespoons of finely chopped parsley, 1 teaspoon of made mustard and 5 tablespoons of mayonnaise.

SALAD COMBINATIONS

M. L. B., City, asks that we give a few combinations of various fruits and vegetables that can be used with mayonnaise and cooked salad dressings. She asks for just the name of ingredients used in each combination, not the amounts. This list will serve as a reminder to those who like to make salads:

Celery, lettuce, apple and green peppers; hard boiled eggs stuffed with a shrimp and caper paste; pineapple, banana, cherries and peaches; bananas rolled in finely chopped nut meats; tomato stuffed with tuna and capers; apples, celery and almonds; whole pimientos filled with celery and green peas; celery, apples and green peppers; pineapple, celery and pimientos; lettuce, celery root, hard boiled eggs and ripe olives; lettuce, cucumber and pimiento; pear, pineapple, orange and strawberries; pineapple, cream cheese, grapes and lettuce; tomato, celery, watercress, orange and chopped nuts; Romaine lettuce, sliced peaches and sour cream dressing.

These are only a few of the many combinations that can be used in making salads, every good housewife should have at least 1 green salad a day.

GRAPE JUICE SHERBET

M. L. H., city, was served with a grape juice sherbert with the roast at a house party and wants the recipe. Make a syrup by boiling for fifteen minutes four cups of water and two cups of sugar. Add two-thirds of a cup orange juice, four tablespoons of lemon juice and two cups of grape juice. Freeze in three parts ice and one part salt.

FROZEN GRAPE WHIP

F. A. T., city, requests a recipe for a frozen dessert in which grape juice is used. Something that can be packed and taken on a picnic. Boil two cups of grape juice with two cups of sugar until it forms a heavy syrup. Cool and stir into the syrup the whites of two eggs beaten until foamy, and one cup of heavy cream. Beat all with a wire whip until light and frothy. Pour into a wet mould and pack in two parts ice and one part salt for two hours.

MOCK RABBIT

T. M. F., city, would like a recipe for mock rabbit as made in Holland. We have never visited Holland so will have to give her our own mock rabbit recipe. Put through the meat cutter half a pound of top round steak, and half a pound of veal and mix with them two beaten eggs, half a cup of bread crumbs, two teaspoons of onion juice and a seasoning of salt, pepper, paraley, nutmeg and thyme. Form into an oval loaf on a baking pan lined with slices of pork, cover with beaten egg and sprinkle over fine bread crumbs. Bake thirty-five minutes, basting often. Can be served sliced, hot or cold. Fine for supper or lunches.

CRUMB OMELETTE

M. L. V., city, wants to know if we can supply a recipe for crumb omelette. Blend one tablespoon of cornstarch with one cup of cream and add to the well-beaten yolks of six eggs; beat well and stir in the stiffly beaten whites of six eggs, one cup of bread crumbs, a seasoning of salt, pepper, parsley and onion juice. Pour into a hot, well-buttered omelette pan and half cook on top of the stove, then set in the oven until set. Cover the omelette with small bread dice that have been browned in butter. Fold omelette on a hot plate and pour over a good tomato or Spanish sauce. This will serve six people.

SHRIMP TIMBALE

D. P. W., Pasadena, requests a recipe for shrimp timbales as served in one of the Washington cafes. Mash very fine one cup of canned shrimps, one tablespoon of chutney, two small gherkins and three Spanish olives. When these are worked to a smooth paste that can be rubbed through a sieve, add to them half a cup of brown stock, two eggs beaten separately, half a cup of stiffly whipped cream, and a seasoning of salt and cayenne pepper. Butter eight timbale moulds, sprinkle with bread crumbs, pour in the mixture, set moulds in a pan of hot water, cover with buttered paper and steam in oven for twenty minutes. Unmould on hot plates and pour around a watercress sauce.

Ballona Creek Sewer Outlet Plan Opposed

By a "Times" Staff Correspondent

[EXCLUSIVE DISPATCH.]

VENICE, June 30.—Residents of Del Rey and the Ballona Creek district will go to court to fight Los Angeles in her attempt to use Ballona Creek as a sewer outlet. This decision was reached last night at a meeting of the two districts when it was decided to take the same steps this city took to prevent sewage from Los Angeles contaminating contingent beaches.

The step caused interest here in view of the annexation move. Louis Wilhelm, president of the Ballona Self-Preservation League pointed out that if annexation went through and Venice became a part of Los Angeles, the city would put through its sewer project without consideration of the beach cities.

BIG DRIVE BY LEGION UNDER WA

World War Organi... Starts Campaign for ... Members

Today is American L... Membership Day, beginning ... months' drive for members ... World War organization.

American Legion Weekly ... fered $1385 in prizes, and L... geles posts are out for the ...

The churches will observe ... drive tomorrow, and all me... and prospective members ... Legion are urged to attend ... ices. Dr. Benjamin S. Ha... has invited all ex-service ... hear his lecture-sermon on ... cent trip to the battlefields. ... will speak at 7 p.m., at th... shire Methodist Church, ... and Hobart streets.

In accordance with the ... of the national commander, ... ford MacNider, Mayor Cry... issued a proclamation inde... the drive, and calling attenti... the Legion as a peace org... tion, upholding Americanism ... good citizenship.

The prizes are offered in ... for the eight members of ... American Legion and the ... members of the Legion aux... who enroll the largest numbe... new members between July 1 ... August 31.

The money will be divide... follows: To the Legion me... getting the largest number of ... members, $500; second la... $250; third largest, $100; fo... fifth, $40; sixth, $30; ... enth, $20; eighth, $10. To ... auxiliary member getting ... largest number of Legion ... bers, $200; second largest, ... third, $50; fourth, $25; fifth, ...

Slogans urging activity in ... drive will be shown all next ... at motion-picture theaters.

STRUCK BY AUTOS, TWO BADLY HURT

Man and Woman May ... of Injuries; Driver of C... Car Speeds Away

One man and a woman may ... as the result of injuries received in two traffic accidents yesterday afternoon.

Mrs. Eva W. Brown, aged ... years, while walking across the intersection of Forty-seventh and Hoover streets was struck by an automobile driven by E. B. Fe... all of 1037 West Sixty-first stree... She was taken to the Receiving Hospital, where it was found she was suffering from concussion of the brain. Later she was sent to her home.

When his motorcycle collided with an automobile at the intersection of Fifth avenue and Washington streets Abe Raphael, aged 19, of 1196 East Thirty-third street, was thrown to the pavement and suffered a fractured skull fracture and severe bruises. Norris Brown, aged 18 years, riding on the rear seat of the motorcycle, was also thrown, but escaped injury. The driver of the automobile, according to the police, drove away immediately after the accident without stopping to render aid to the injured youth.

GODFREY IS MUCH SUED INDIVIDUAL

Jilted Woman Seeks Ba... for Lost Love; Also Fo... Assault Charge

After Judge Hahn yesterday had ordered John Phillips Godfrey to pay his wife, Bertie H. Godfrey, $125 alimony a month and $200 attorney's fees, Mrs. Mary Ayer Godfrey, his mother by adoption, was served with papers in a $100,000 alienation of affections suit. The suit filed yesterday was brought by Bertie H. Godfrey, who charges that a week after she married John Phillips Godfrey, his adopted mother began a campaign to win the affections of her husband, successfully enticing him away from her.

Frances Barnett has a suit pending against Mr. Godfrey for $50,000 lost love. She charges he jilted her to marry the present Mrs. Godfrey. The latter sued Mr. Godfrey to recover bonds belonging to her daughter by a former marriage, which she says he obtained. This action was settled out of court. The Godfreys became reconciled. Subsequently Mr. Godfrey started divorce proceedings. Pending in the justice court of Beverly Hills is a charge of assault and battery brought by Mrs. Godfrey against her husband.

WISNER, WELL-KNOWN BONIFACE, IS DEAD

FUNERAL OF POPULAR HOTEL MAN OF SOUTHWEST WILL BE CONDUCTED MONDAY

John Stuart Wisner, 66 years old and one of the best known hotel men in the Southwest, died yesterday in this city. Mr. Wisner, who was owner of the Overland Hotel at Las Vegas, Nev., had come to Los Angeles and had been residing at the Baltimore Hotel, Fifth and Los Angeles streets. For many years he was associated with many hotels familiar to mining men in the Goldfield and other mining centers.

Funeral services, to be held Monday at 11 a.m. at the Bramble Funeral Home, 1249 South Flower street will be in charge of Elks Lodge No. 99. Interment will be in Elks plot, Inglewood cemetery.

A TERRIBLE WARNING

A Wichita woman washed her pet poodle in a toilet preparation the other day and turned his fleaship into a bright pink shade. The result has been to cause a great wave of prohibition in the Country Club district, for the hooch drinkers think they are seeing things when they spy the pasteurate pup and are signing the pledge right and left.—[Eldorado (Kan.) Times.

"I Eat Very Little Bread"

You hear it often. Usually the person who says it lacks vitality and endurance.

Good Bread is an essential food. Not all breads, however, are real foods. Some fill, but do not nourish.

It takes the finest ingredients; each scientifically tested, all carefully blended and baked—to make bread that actually nourishes.

HOLSUM Bread is real food—the cheapest food you can buy. In White, Graham, Bran, Sandwich, Whole Wheat—each slice from any of these HOLSUM loaves contains in fullest measure the elements that build good health.

For White Graham Bran Whole Wheat Sandwich—Tea Biscuit

Don't Say "Bread," Say "HOLSUM"

Theaters, Amusements, Entertainments

KINEMA THEATER— Grand at Seventh

ALHAMBRA— Hill Street Between 7th & 8th

SYMPHONY THEATER— Broadway at 6th

ORPHEUM— Broadway Between Sixth and Seventh

Orpheum
ORPHEUM CIRCUIT VAUDEVILLE

SINGER'S MIDGETS

WELLINGTON CROSS | FRANK WILCOX
JACK "RUBE" CLIFFORD
"ANDERSON CROW—DETECTIVE"
LOLA and SENIA—Solomonoff | YOST & CLADY
GRACE NELSON

Mat. Daily, 15c to 50c; Nights, 15c to $1.50. Sun. Mat. & Sun. Tel. 10471. Main 977.
SPECIAL—All Children at Matinees invited to see Midget Zoo on stage after show—FREE.

MISSION PLAY— Performances every afternoon 2:15 (except Monday.) Evenings, Wed. and Sat., 8:15. All seats reserved. Tickets offices: Pac. Elec. Bldg., Tels. 12118 and 10936. PASADENA, Jarvis & Prina, 49 E. Colorado St., Tel. Colo. 486. LONG BEACH, 216 Ocean Boulevard, Tel. Main 9144. HOLLYWOOD, Reed & Dady, Brunswick Shop, 6811½ Hollywood Blvd. Tel. Hollywood 4184. San Gabriel box office, Alhambra 198.
John Steven McGroarty, with FREDERICK WARDE and 100 Players

CLUNE'S Broadway 828 S. Bdwy. HAROLD LLOYD IN "ASK FATHER" NOW PLAYING "LITTLE EVA ASCENDS" WITH GARETH HUGHES

FLASHES

STAR RECUPERATES

MANAGER TROTS ACTS TO AND FROM THE ORIENT

By Grace Kingsley

Even if Julian Eltinge is vacationing at his Silver Lake home these days, there is no rest for his manager, James B. Barton, who is exhibiting a laudable spirit of national reciprocity and giving an upward wallop to art by bringing Japanese theatricals into touch with the Occident, and good old United States dramatics into touch with Japan.

Mr. Eltinge is to close his home in about a fortnight and travel back to New York, accompanied by his father and mother. The actor is not well, and expects to undergo another operation at the Mayo Hospital in Buffalo before producing his new musical comedy, tentatively called "The Vanishing Lady." This he will give in New York next season. He does not expect to be able to resume work before October, however.

As will be remembered, Eltinge underwent an operation for appendicitis about a year ago, and never fully recovered from it, due to the fact that he returned to the stage too soon. He was compelled to cancel his Coast Orpheum engagements this summer.

Commuting back and forth between here and Japan has been the pleasant occupation of Mr. Barton during the past year. Having taken Eltinge to the Orient a few years ago, when he gauged the taste of the Japanese public as regards entertainment, he reports that taste rather catholic when it comes to Anglo-Saxon theatricals.

He is to leave for the Orient from San Francisco early next week, taking with him Carter, the magician, and several accompanying vaudeville acts. Having duly launched Carter, he will take over the Ben Greet Players in Shakespearean repertoire next fall, to appear at the Imperial Theater in Tokio. But in order to balance things, he is bringing back with him, on his return trip this time, the Cherry Blossom Dancers of Kioto, a purely Japanese organization, who are to appear next season at the New York Hippodrome. He will arrive in San Francisco August 25.

If any dancer may be said to have undergone the acid test, it is certainly those performed by this organization, inasmuch as there have been Cherry Blossom Dancers of Kioto for the last 110 years, which ought to be a long enough test for the most conservative manager. Their entertainment includes ten dances and lasts an hour and a half. Barton is to take them on tour in this country following their Hippodrome engagement.

The Japanese are enthusiastic admirers of English and American entertainment, declares Barton, as evidenced by their reception of Mischa Elman, who has just finished a series of ten concerts for which he received $110,000. Mme. Pavlowa goes over with her entire company next fall. The five principal cities which are sophisticated enough for the Anglo-Saxon entertainment are Tokio, Osaka, Yokohama, Kioto and Kobe.

Strange as it may seem, in view of the fact that the Japanese love motion pictures, there is not a decent theater in Tokio, says Barton. The White City Company, a Tokio concern, is commissioning Barton to bring back plans from America with him for an up-to-date picture theater.

Wally MacDonald Busy

Wallace MacDonald, who has been vacationing with his wife, Doris May, at Catalina Island for the last two weeks, has to roll up his sleeves and go to work again next week. He will play the lead opposite Shirley Mason in her next Fox picture.

In "Capt. Blackbird"

Brer Raoul Walsh is going to have a mighty fine cast for his Goldwyn picture, "Captain Blackbird," if he keeps on. Rosemary Theby and baby Mary Jane Irving are the latest additions.

Well-Known Players In It

Louis B. Mayer announces that he has engaged Edith Roberts and Cleo Madison for prominent roles in the all-star cast of "The Dangerous Age," John M. Stahl's new production for First National release.

In addition to these newly signed celebrities, the cast list for this picture now includes Lewis Stone, Ruth Clifford, Myrtle Stedman and Richard Tucker, and there are still two more star parts to be filled.

Mary MacLaren Writes

There's one actress in this big wide world who isn't going to be accused of understudying the person who buried his talents in a napkin, and that is Mary MacLaren. Miss MacLaren, who used to delight us in pictures, who took a course in art last summer in New York, and who has just completed a short, but successful, engagement in stock in Minneapolis, has deserted the good old drama.

According to no less an authority than Miss MacLaren's sister, Katherine MacDonald, Miss Mary is going to take up writing as a profession. The young lady is at present visiting friends who are writers up in Maine, where she is taking a course in short-story writing.

"Mary is a very talented person," declared Miss MacDonald, "and we have always felt that her real forte is writing. My grandmother was a writer, and Mary inherited her talent. She has already written a story which has good chance of acceptance. Later she wants to specialize in scenarios."

Alexander Shifts

Everybody has a right to change his mind, and nobody has a better right than an important person like a picture producer. So we announce with interest that Edward Alexander, director of Edward Alexander Productions, will not make "Inner Fires," the story by Margaret Kingsley Goodrich, as his first production, but will film instead "The Fighting Chance," an original story, by Mr. Alexander, continuity by Louis Stevenson.

Ethel Ritchey, starred by Mr. Alexander in a series of westerns, recently completed, will be featured in "The Fighting Chance," other members of the cast being Edward Cowen and Sidney De Gray. Henry Otto will direct, and Lige Zerr, who was Mr. Otto's cameraman on his South Sea voyage, will do the photography.

The studio scenes will be made at Clune's, and the exteriors at Warner Hot Springs.

Civil Service to Quizz Official About Shooting

Just after John Allen, negro, who was convicted last week of manslaughter for the shooting of Jack Ronsee, manager of the La Crescenta Water Works, was sentenced to a term of from one to ten years in San Quentin by Judge Monroe yesterday, the Civil Service Commission announced that on July 11, Dep. Dist.-Atty. Burke will be asked to explain some of his actions in connection with the case. The Burke investigation was asked for by citizens of La Crescenta.

According to testimony given during the Allen case, the negro was given a revolver last New Year's eve and told to guard some automobiles at La Crescenta Lodge. Some time later Ronsee, according to witnesses, approached and made motion as if to draw a weapon. Allen then pulled his revolver and killed him.

Burke appeared at the Coroner's inquest following the killing and his conduct at that time did not please citizens of La Crescenta, who asserted that the deputy District Attorney apparently favored Allen. After the hearing and the conviction of Allen the citizens addressed a letter to the County Civil Service Commission and requested a hearing.

MUSICAL PARADE

Sherwoods Singing Orchestra Attracts Attention

Downtown Los Angeles was given an opportunity of viewing the Sherwood Singing Orchestra, a group of musicians who left New York City two weeks ago, headed for this city and the Kinema Theater, traveling via automobiles. They completed the last leg of their transcontinental jaunt yesterday after making 3500 miles. The trip was made unusually interesting with camp life and big game hunts in Arizona.

The Sherwoods caravan was met by more than 100 automobiles carrying officials of the West Coast Theaters, Inc., and various theatrical agencies about the city. Floats representing practically every cafe and restaurant in the city furnished "jazzy" music for the occasion, while other floats carrying bathing girls and bands add a zip and dash to the affair. An escort of mounted traffic policemen headed the parade and brought them through the crowded city streets.

An Eskimo float bearing real Eskimos encountered difficulty on colliding with a police patrol and held up traffic for some time. A great deal of comedy was furnished through the inability of the passengers in the Eskimo float to intelligently comprehend the verbal tirade made by the indignant police officers. The float was decorated with souvenirs from the north land, and attracted much attention as it passed through the downtown section.

ACTION IS REFUSED ON BURKE CHARGES

The County Civil Service Commission yesterday declined to act on charges of "unethical and improper conduct" filed against Dep. Dist.-Attys. W. Maxwell Burke and William Clark by Attorney Charles I. Rosin. The charges were made following the conviction on murder charges of Calvin Rowell, James Thaxton, William Bringhurst and Willard Thompson. The four men were defended by Attorney Rosin and prosecuted by the two men against whom the charges were filed.

In disposing of the charges the Civil Service Commission declared that "as the acts complained of appear to have taken place in open court, the matter should be taken up with the presiding judge or the Bar Association."

MORNING CONCERT

A number of brilliant artists will appear at Grauman's Sunday morning concert, tomorrow. Popper's "Tarantella" will be played by Carl Singer, an accomplished cellist. Dr. Elfredda Gailey, a pianist of note, will give Schumann's Grand Fantasia in C. Albert Angermayer, violinist, will render the Bruch Concerto in G Minor. An added special attraction will be Grauman's Octette, composed of eight great violinists, including: L. Lawrence, Meritzer, A. Augermayer, Anron Bradae, Victor Young, Rene Hemery, Jaime Overton and A. Campiola. They will play two Schubert numbers, "Ave Maria" and "The Bee." Henry Murtagh has chosen his five numbers with much care. His first selection will be Wagner's "Pilgrim's Chorus," from "Tannhauser;" Frimi's "Butterfly Dance," "Espana," by Waldteufel, selections from "Irene," and his own transcription of "The Last Rose of Summer."

PREPARING COSTUMES

Under the direction of Walter Isreal, nationally known as a designer, work is progressing rapidly on the production costumes of Miss Talmadge and her cast for the Robert Hitchens story, "The Voice From the Minaret," which Frank Lloyd is directing for Producer Joseph M. Schenck for release through Associated First National. Mr. Isreal has made a comprehensive study of Period costuming and has as well a wide knowledge of the clothes and habits of people of all foreign countries in contemporary times. For this reason he is especially fitted to take full charge of the elaborate details in connection with the staging of the lavish production now under way at the United studios.

ESKIMO PHOTODRAMA

"Nanook of the North," showing at the Kinema Theater today, is the first motion picture photographed wholly in the Arctic regions. It is also the first motion picture depicting the actual life of the Eskimo—being a truthful and vivid story of father and mother Eskimo and all the little Eskimos at home. Robert J. Flaherty, engineer and explorer of five Sir William Mackenzie expeditions in the barren lands of the far northeast coast of the Hudson bay, photographed the entire film, requiring a period of three years consumed partly in obtaining many retakes.

MEET AT PATIO

Mrs. Alfred Hollingsworth of 411 North Kenmore avenue gave a social evening Friday for those who appeared in the last production of the Patio Players, and for the other members. An impromptu program was given. Joseph Swickard was the honor guest.

Youth Faints in Court; Case is Postponed

Harry T. Gorman, who served overseas and who is wanted in St. Paul, Minn., on the charge of forging a signature to a government pay check varied the proceedings in United States Commissioner Long's court yesterday by fainting. The young man soon rallied, at least long enough to have his case postponed for a week. Meanwhile another effort will be made to get his purported record in a hospital in France, where it is said he was confined at the time of the commission of the crime with which he is charged.

NOTED ACTRESS HERE

Somewhat ahead of schedule, Helen Freeman, noted as a Belasco player, arrived in Los Angeles yesterday to begin rehearsal for her role of ary Magdalen in the "Pilgrimage Play," Life of the Christ, which opens its third annual season the 10th inst.

Miss Freeman is a young actress of unusual talent and her work in emotional roles has won her an enviable place in the dramatic world.

Immediately upon her arrival here Miss Freeman began rehearsals with Henry Herbert, who plays the role of the Christ, and others in the big cast who had already been assembled.

Theaters, Amusements, Entertainments

MISSION THEATER— Broadway at 9th

MISSION BDWY AT 9TH

BEGINNING TODAY
DOORS OPEN 11 A.M.
CARL LAEMMLE Presents
REGINALD BARKER'S PRODUCTION
of Langdon McCormick's tremendously sensational New York and countrywide stage success.
The Storm
IN NINE SMASHING, THRILLING REELS
WITH
HOUSE PETERS
Virginia Valli and Matt Moore

CALIFORNIA THEATER— Main at 8th

CALIFORNIA THEATRE
TODAY & TONIGHT ONLY
A REMARKABLE STORY
JAMES OLIVER CURWOOD'S
I AM THE LAW!
WITH ALICE LAKE, KENNETH HARLAN, WALLACE BERRY, ROSEMARY THEBY, GASTON GLASS, NOAH BERRY.
STARTING TOMORROW
BETTY COMPSON in "Always The Woman"
ALSO
AL ST. JOHN COMEDY—"VILLAGE SHEIK"

MILLER'S THEATER— Main Near 9th
TODAY AND TONIGHT ONLY—MACK SENNETT'S
"The Cross Roads of New York"
WITH KATHRYN McGUIRE, GEORGE O'HARA, MILDRED JUNE, CHARLIE MURRAY, ETHEL TERRY, DOT FARLEY, BILLY BEVAN.

HILLSTREET THEATER— 8th and Hill

HILLSTREET THEATRE
The Pride of Los Angeles
Phone Fitz 6900. JUNIOR ORPHEUM CIRCUIT. Walnut and Hill
12:02 NOON—CONTINUOUS—11:30 P.M.
VAUDEVILLE AND PHOTOPLAYS
2:00, 6:20, 9:00 p.m. 1:00, 4:20, 7:40, 10:50 p.m.
LOS ANGELES' GREATEST SHOW
MINSTREL MONARCHS
Present an Unique Offering in Minstrelsy.
THE GLADENBECKS In Black, White and Black
CLIFF CLARK In Songs and Stories
"BARON" EMERSON & "COUNT" BALDWIN "What Fools These Mortals Be"
"THE WONDER GIRL" A Spectacular Beauty Classic
CHARLES OLCOTT and MARY ANN In "Charlie's Songs"
Exclusive Photoplay Showing
ETHEL CLAYTON "Her Own Money" The Biggest Problem in Modern Family Life
Kinograms Events
Comedy—Johnny Hines in "Torchy's Ghost"
28c Matinee 40c | 40c After 1 and Mat. 55c | Nites and Sundays 55c | Children Any Time 15c
Theater Temperature, 70 Degrees—Every Hour—Every Day

MAJESTIC THEATER— MATINEE TODAY 2:15
Mats. Sun., Wed. and Sat., 25c and 50c. Eves., 50c to $1.00.
Beginning Tomorrow Afternoon—Fourth Big Week
THOMAS WILKES PRESENTS
Geo. V. Hobart's Broadway Success
"BUDDIES"
FAREWELL WEEK FOR EDWARD EVERETT HORTON

DALTON'S BROADWAY THEATER— Bdwy. Bet. 5th and 6th
DALTONS BROADWAY THEATRE
Broadway between Fifth and Sixth
Context L. A. Theater.
New Phone 11591.
Commencing Sunday Matinee, Premier Presentation in Los Angeles
IN WALKED JIMMY
A Single-a-Minute Comedy Drama of Sunshine, Happiness and Optimism by Minnie E. Jaffa, with
Katharyn Richmond, J. Anthony Smythe and SMITH KING DRAMATIC STOCK CO.
Mat. Today, Special Mat. Tues., July 4, 25c and 50c; Nights at 8:30, 50c to $1.00.
Today and Tonight, "Up in Mabel's Room."

CINDERELLA ROOF— DANCING AFTERNOON and EVENING
HERB WIEDOEFT'S ORCHESTRA

BASEBALL— Washington Park
VERNON vs. SALT LAKE
TODAY—GAME CALLED AT 2:30

PANTAGES—SEVENTH ST. AT HILL. AMERICA'S FINEST —VAUDEVILLE
CONTINUOUS SHOWS—1:30 TO 11:00 P.M.
ROBERT McKIM, CLAIRE ADAMS AND CARL GANTVOORT IN "THE GRAY DAWN"

DE LUXE THEATER
OPPOSITE WESTLAKE PARK
Wed., Thur., Fri., Sat.
June 28, 29, 30, July 1.
DOUBLE BILL, CHARLES CHAPLIN in "FAY DAY"
GASTON GLASS in "THE SONG OF LIFE."

GORE'S BURBANK THEATER— Main at 6th
MAMMOTH BATHING BEACH MUSIC SHOW
BEAUTIES AND LATEST MODELS—Company of 75
HI JINKS REVUES in "BUNCO BEACH."

NEW GARRICK
Broadway at Eighth
THE TREMENDOUS REMINGTON DRAMA
"OUT OF THE DUST"
A DRAMATIC AMERICAN EPIC
MAT. 25c, EVE. 50c, CHILDREN 10c.

Theaters, Amusements, Entertainments

GRAUMAN'S— The Playhouse of Originality. Broadway at 3rd

GRAUMAN'S RIALTO

MASON OPERA HOUSE— TONIGHT AT 8:15 PROMPT
MATINEE TODAY
LAST TWO PERFORMANCES
HENRY MILLER RUTH CHATTERTON
Accompanied by BRUCE McRAE
In Henry Bataille's Great Play "LA TENDRESSE"

NEXT MONDAY NIGHT, JULY 3
OLIVER MOROSCO, MOROSCO HOLDING CO. (INC.) PRESENTS

CHARLOTTE GREENWOOD
In Her Brand New Musical Comedy
LETTY PEPPER
Mats. Wed. and Sat.
SPECIAL SUMMER PRICES
Nights, 50c to $2; Wed. Mat., 50c to $1; Sat. Mat., 50c to $1.50.
SEATS NOW

PHILHARMONIC AUDITORIUM— FIFTH AT OLIVE
AUDITORIUM BUILDING TEL. FICO 9084
LAST TIMES TODAY
WILL KING
with his
BIG GIRL REVUE
Including 5 Acts of Vaudeville
Starting Monday Afternoon July 10
We Open at
PANTAGES THEATER
Seventh and Hill Streets
In conjunction with
PANTAGES VAUDEVILLE

HOLLYWOOD BOWL
World's Greatest Production of
Carmen

Cast of 600 | Internationally Famed Stars | Chorus of 250
MARGUERITA SILVA, Greatest Carmen of the Age; Rho Johnson, Chicago Opera Co.; Henri Scott, Metropolitan Opera Co.; Orl Gantvoort, Boston Opera Co.; Edna Leopold and others—Ballet of 100 with Bronze Baldwin.
Orchestra of 75—GAV. FULGENZIO GUERRIERI, Conductor
ALEXANDER BEVANI, Director
Prices: $1 to $2—50,000 Seats at $1—Stein Bldg. Music Co., 646 South Bdwy. and 6760 Hollywood Blvd. Phone 532241. (Steinway Piano used)
SATURDAY NIGHT, JULY 8, ONE NIGHT ONLY.
Presented in America's finest amphitheatre HOLLYWOOD BOWL

MOROSCO THEATER— MATINEE TODAY
OLIVER MOROSCO PRESENTS MATS. SUN., THURS. AND SAT.
SPECIAL MATINEE JULY 4th
17th Week of "ABIE'S IRISH ROSE"
NEXT ATTRACTION
"THE BOOMERANG"

THE LOS ANGELES MUSEUM— EXPOSITION PARK
VERMONT AND UNIVERSITY CARS
Exhibit by Students of the Otis Art Institute—June 20 to July 5.
OPEN DAILY 10-4
EXCEPT WED. P.M. AND SUNDAY A.M.
FREE
SPECIAL and PERMANENT EXHIBITS of HISTORY, SCIENCE and ART.

LOEW'S STATE—Bdwy. at 7th NOW SHOWING
JOHN GILBERT
in "ARABIAN LOVE"
5 ACTS LOEW'S VAUDEVILLE
Don Philippini's Orchestra

TALLY'S BROADWAY THEATER— 833 SOUTH BROADWAY
The Mission Film Corporation Presents
"SCIENCE—OR GOD?"
Written and Directed by Clarence H. Goldert.
Afternoons 25 cents. Evenings 35 cents.

HIP— Vaudeville
NOW PLAYING
THE CUB REPORTER WITH RICHARD TALMADGE
Continuous Daily 1 to 11—Sunday 12 to 11 p.m.
6 BIG VAUDEVILLE ACTS
Souvenir Mat. Wed.

SUPERBA— 518 S. Broadway
DOROTHY PHILLIPS and RUDOLPH VALENTINO in "ONCE TO EVERY WOMAN"

PIONEERS OF SAN FERNANDO TO CELEBRATE

One of the most notable Fourth of July celebrations in Southern California this year will be held at San Fernando Mission. Pioneers of the San Fernando Valley will gather in the costumes of the early days, and singers and dancers will entertain. The proceeds of the celebration will go toward the restoration of the San Fernando Mission.

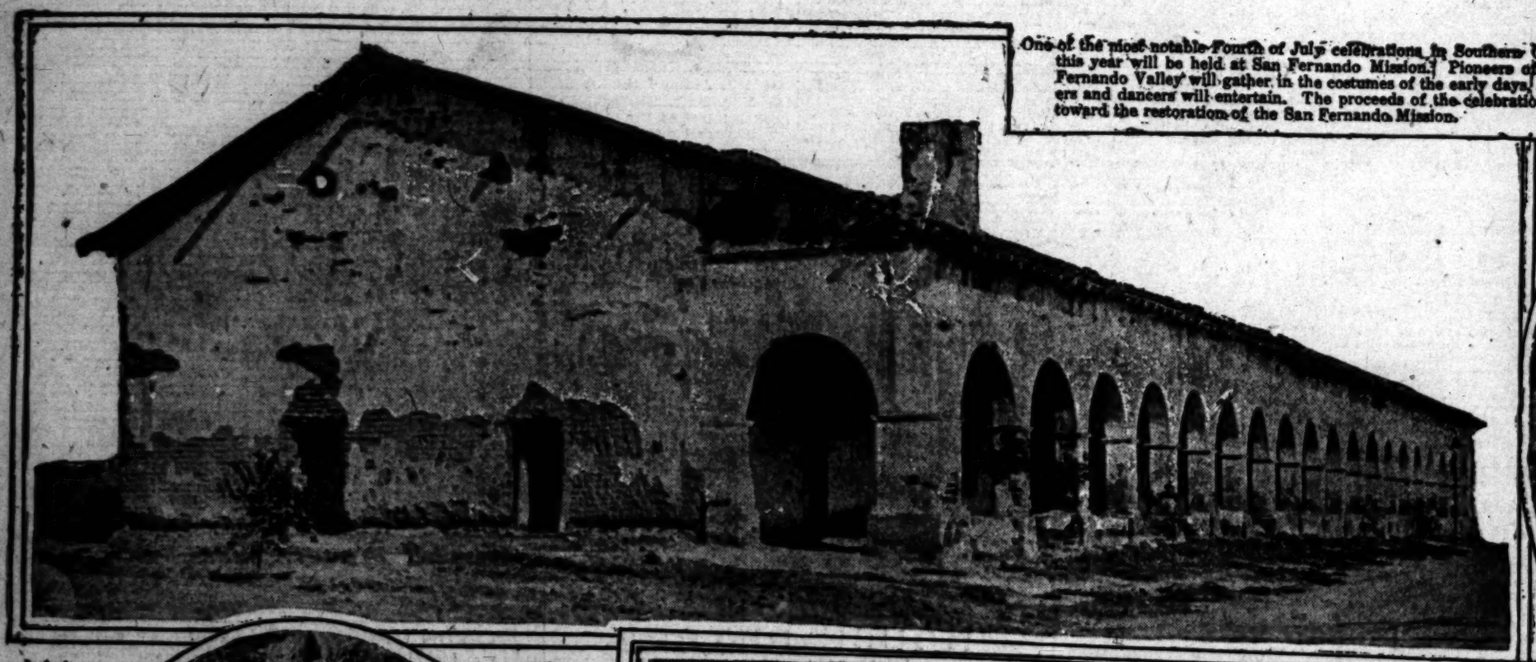

Miss Isabel Villegas, descendant of one of the original families of the San Fernando Valley, as she will appear in the costume of her forebears.

Miss Eva Moulton and Reynaldo Acosta give an idea of an old-fashioned San Fernando courtship.

A dance of the olden days. Rehearsing for the San Fernando celebration.

Indian costumes promise to be many among the throngs to take part in the pageant.

PHOTOGRAPHS BY KEYSTONE VIEW CO. LOS ANGELES

Miss Ruth Kellog and Theodore R. Wilson in a scene from the pageant.

Rehearsing for a scene from other days. Miss Eva Moulton and Theodore R. Wilson, in early Spanish costumes.

Pioneers gathered at the old San Fernando Mission. In the foreground, at right, is J. N. Hubbard, one of the earliest settlers in the valley.

Miss Isabel Villegas and Clyde Carpenter rehearsing a love scene with the old Mission as a background.

SATURDAY MORNIN

CRIME FIGURES SHOW INCREAS

Police Records for Fis Year Are Issued

Reports Show High Rate Convictions

Traffic Arrests Lead Other Offenses

It the figures contained in annual report of the police depa ment given out late yesterday Police Statistician L. W. Lyons, any criterion, the city of Los geles has but little right maintain its significant fame. The figures show that th were 23,499 more men arrested criminal offenses than women d ing the year, the total number arrests of men being 27,361 and women, 3861.

The figures cover the fiscal y ending yesterday. Of the total nu ber of men arrested on felony misdemeanor charges 23,494 w convicted and 5069 were dismi Of the total number of women rested on similar charges 3020 w convicted and 679 dismissed.

Another feature of the report the fact that every case of eight men arrested for murder was c victed. According to officials the department the report sh that during the past fiscal year t was an exceptional increase the previous year in all kinds crime, and in meeting the situa the police showed an unusual ity in ferreting out the evildoers.

MAJORITY CONVICTED

Of the total number of pe arrested, 65,893 were placed hind bars on misdemeanor cha and 5082 for felonies. There w 61,908 convictions on the mis meanor charges and 4463 dis mals, while 3672 persons were c victed of felonies and 1310 missed.

Again, in the compilation of ces caste, women were greatly the minority, there being but arrested for felonies while 4843 were taken into custody for more serious crimes. One hund and forty-eight of the wo were convicted and eighty-one mitted. Of the total number men arrested on felonies 3824 w convicted and 1229 dismissed.

Persons who pressed too h a foot on the throttle numb 4658, of which aggregation were convicted and 116 dism on charges of speeding. Of total number 3963 were men, 9 were women.

Traffic arrests reached the a ing total of 13,353 of which 46 were men, and 807 women. Convictions for totaled 16,534 and for women,

Of the total number of per arrested for intoxication 3069 w men and 180 were women. hundred and seventy-four of women were convicted and 1711 the men were mated out pun ment.

Other arrests were classifie follows: Men burglars arre 403; women, 5; conviction of 382, women, 5; hold-ups arre 104, convictions, 94; drug fiend rested, men, 639, convictions women, 76, convictions 84; m blers arrested, 2379, convicti 2178; persons arrested for ha lottery tickets in their posses 1146, convictions, 1104.

A total of 2082 persons sou the portals of the City Jail lodging.

Eighty-three persons, men women, committed suicide.

Felony offenses counted absence without leave, adultery, sen, assault with a deadly wea bigamy, blackmail, bookmak bribery, burglary, conspiracy, tributing, counterfeiting, crim syndicalism, drunk driving a deserters, prisoners en route, tortion, exciting passions of m child, felony embezzlement, titious checks, forgery, fugi illegal entry into the United S violation of Harrison Drug grand larceny, manslaughter, men, murder, pandering, rape, ering stolen property, robb violation State poison law, sm gling, sodomy, violation of the Motor Vehicle Act, threats to violation of the Mann Act and lation of the Volstead Act.

CHIEF OAK'S REPORT

Coincident with the above re Chief of Police Oaks gave o record of arrests made by the tective bureau in the two mon since he became head of the partment, April 13. The total n ber of arrests on felony cha under his direction reached Of this number 8 persons arrested for murder, 35 rape, 110 for grand larceny, for burglary, 5 for mansla ter, 13 for criminal syndi lism, and 9 for fictitious ch Of the total number of ar during the sixty or more covered by the report, 49 hav ready been convicted, and 38 now awaiting trial, according the report.

Teacher and Minister to Wed Tonig

Miss Hannah M. Ball and Joseph H. Wytte will be mar tonight in the First Meth Church of Boyle Heights by Mr. Green, an old friend of Wytte. Miss Ball for twenty years has been connected with city schools. At the present she is assistant supervisor of h economics.

Dr. Wytte for thirty-five y has been a Methodist minister. cently he was the pastor of First Methodist Church in land. Only recently Dr. Wytte tired from the active minist Since retiring he has resided Los Angeles. He is well known Methodists in the State, for a the years in the service of church have been spent in C fornia and Arizona.

BELCHER WILL FILE

Former Secretary of P. E. L Left Estate of $11,000

James T. Belcher, former s tary to the late Franklin K. L Secretary of the Interior, left estate valued at $11,000, acc ing to the terms of a will for probate yesterday. Mr. Bel died May 8. He names two br ers and two sisters in the will. was well known as a Democ politician and newspaper man

CRIME FIGURES SHOW INCREASE

Police Records for Fiscal Year Are Issued

Reports Show High Rate of Convictions

Traffic Arrests Lead All Other Offenses

If the figures contained in the annual report of the police department given out late yesterday by Police Statistician L. W. Lyons are any criterion, the city of Los Angeles has but little right to maintain its significant Spanish name. The figures show that there were 63,400 more men arrested for criminal offenses than women during the year, the total number of arrests of men being 67,281 and of women, 3881.

The figures cover the fiscal year ending yesterday. Of the total number of men arrested on felony and misdemeanor charges 61,496 were convicted and 5060 were dismissed. Of the total number of women arrested on similar charges 3035 were convicted and 679 dismissed.

Another feature of the report is the fact that every one of eighteen men arrested for murder was convicted. According to officials of the department the report shows that during the past fiscal year there was an exceptional increase over the previous year in all kinds of crime, and in meeting the situation the police showed an unusual ability in ferreting out the evildoers.

MAJORITY CONVICTED

Of the total number of persons arrested, 65,593 were placed behind bars on misdemeanor charges, and 5082 for felonies. There were 61,998 convictions on the misdemeanor charges and 4466 dismissals, while 3673 persons were convicted of felonies and 1310 dismissed.

Again, in the compilation of felony cases, women were greatly in the minority, there being but 213 arrested for felonies while 4869 men were taken into custody for the more serious crimes. One hundred and forty-eight of the women were convicted and eighty-one dismissed. Of the total number of men arrested on felonies 3524 were convicted and 1329 dismissed.

Persons who pressed too heavy a foot on the throttle numbered 4681, of which aggregation 3944 were convicted and 115 dismissed on charges of speeding. Of the total number 3962 were men, and 19 were women.

Traffic arrests reached the amazing total of 28,263 of which 27,- 61 were men, and 907 were women. Convictions for men totaled 26,894 and for women, 766.

Of the total number of persons arrested for intoxication 8099 were men and 180 were women. One hundred and seventy-four of the women were convicted and 7713 of the men were meted out punishment.

Other arrests were classified as follows: Men burglars arrested, 403; women, 9; conviction of men, 331, women, 8; hold-ups arrested, 106, convictions, 84; dope fiends arrested, men, 439, convictions 545; women, 76, convictions 84; gamblers arrested, 2379, convictions, 2178; persons arrested for having lottery tickets in their possession, 1146, convictions, 1104.

A total of 2052 persons sought the portals of the City Jail for lodging.

Eighty-three persons, men and women, committed suicide.

Felony offenses considered of, absence without leave, adultery, arson, assault with a deadly weapon, bigamy, blackmail, bookmaking, bribery, burglary, conspiracy, contributing, counterfeiting, criminal syndicalism, drunk driving auto, desertion, prisoners en route, extortion, exciting passions of minor child, felony embezzlement, fictitious checks, forgery, fugitives, illegal entry into the United States, violation of Harrison Drug Act, grand larceny, manslaughter, mayhem, murder, pandering, rape, receiving stolen property, robbery, violation State poison law, smuggling, sodomy, violation of the State Motor Vehicle Act, threats to kill, violation of the Mann Act and violation of the Volstead Act.

CHIEF OAKS'S REPORT

Coincident with the above report, Chief of Police Oaks gave out a record of arrests made by the detective bureau in the two months since, he became head of the department, April 13. The total number of arrests on felony charges under his direction reached 481. Of this number 3 persons were arrested for murder, 24 for rape, 110 for grand larceny, 126 for burglary, 9 for manslaughter, 12 for criminal syndicalism, and 9 for fictitious checks. Of the total number of arrests during the sixty or more days covered by the report, 49 have already been convicted, and 266 are now awaiting trial, according to the report.

Teacher and Minister to Wed Tonight

Miss Hannah M. Ball and Dr. Joseph H. Wytte will be married tonight in the First Methodist Church of Boyle Heights by Rev. Mr. Green, an old friend of Dr. Wytte. Miss Ball for twenty-two years has been connected with the city schools. At the present time she is assistant supervisor of home economics.

Dr. Wytte for thirty-five years has been a Methodist minister. Recently he was the pastor of the First Methodist Church in Oakland. Only recently Dr. Wytte retired from the active ministry. Since retiring he has resided in Los Angeles. He is well known to Methodists in the State, for all of the years in the service of the church have been spent in California and Arizona.

BELCHER WILL FILED

Former Secretary of F. K. Lane Left Estate of $11,600

James T. Belcher, former secretary to the late Franklin K. Lane, Secretary of the Interior, left an estate valued at $11,600, according to the terms of a will filed for probate yesterday. Mr. Belcher died May 5. He names two brothers and two sisters in the will. He was well known as a Democratic politician and newspaper man.

BONDS STOLEN HERE SEIZED

Five Men Jailed Suspected of Mail Robbery

Detectives Hope to Recover About Half Million

Attempt to Sell Securities in East is Fatal

Liberty bonds amounting to more than $6000 looted from the truck of Mail Driver Nelson Grimes when he was held up and robbed on March 8, 1921, while driving his truck at Fourth and Alameda streets, were recovered yesterday in New York City with the arrest of five men believed to be a band of mail robbers.

The five men were taken into custody after one of their number had placed $10,000 in stolen bonds in the hands of a Federal agent, believing that he was a broker. After the arrests the authorities began a search of New York City for the prisoner's rooms, where it is believed they have more than $500,000 in stolen bonds.

The men arrested are Thomas F. Lamon, who said he was the president of the Trans-Coast Finance Company; W. F. Pierce, the man who made the mistake that brought about the arrests; Albert Fitzroy, Abraham Rosenthal and Robert Burns. All of the prisoners are being held by the Federal authorities in New York City.

According to the information received here yesterday by the local Federal authorities, $6000 of the Liberty bonds already recovered have been traced to Los Angeles. Records show that they were taken by bandits, along with about $20,000 in bonds, from the mail truck of Nelson Grimes when he was held up and robbed by two daring bandits a year ago last March.

From what could be learned yesterday the authorities believe that other members of the asserted band of mail robbers live in this city and the local Federal authorities are said to be making a search for them. No statement could be secured from the Department of Justice agents yesterday, but they declared that if any local angles in the case developed they would make a complete investigation.

Late yesterday afternoon Lamon and Pierce were being held in New York under $10,000 cash bail each, but the others were released under smaller bonds.

OBENCHAIN TRIAL SET OVER WEEK

Death of Judge's Father Causes Postponement of Case Till 10th Inst.

The trial of Mrs. Madalynne C. Obenchain, charged with the murder of J. Belton Kennedy, was continued yesterday until Monday, the 10th inst., because of the death of Rev. J. W. Shenk, father of Judge Shenk, before whom she is being tried. Announcement of the death of Dr. Shenk came at the opening of court yesterday.

Subpoenaed for the State, S. S. Hahn, attorney and former newspaper man; Chester G. Hanson, newspaper man, and Arthur C. Burch, codefendant of Mrs. Obenchain, were expected to testify to a number of the most important facts developed. It is expected when court reconvenes that Burch's attorneys will fight any effort to place him on the stand.

The announcement yesterday morning that Burch would take the stand drew a large crowd of flappers to the courtroom. The walks in front of the Hall of Justice, where Mrs. Obenchain's trial is being held, were jammed with men and women hoping to catch a glimpse of the two defendants.

The interim between trial sessions is expected to develop sensational testimony to be used later. It is known that certain facts have recently come to the attention of Jud B. Rush, one of Madalynne's attorneys, and he will use the intervening week to check them up. It will also allow the State, under the direction of Dep. Dist.-Attys. Keyes and McCartney, to muster a more formidable array of witnesses than they already have.

Hotel Leased at San Diego by Angelenos

Charles B. Hervey, owner of the Samarkand Hotel at Santa Barbara, and F. W. Paget, former manager of the Angelus Hotel in this city, have leased the 300-room Maryland Hotel, one of the leading hostelries of San Diego, and will assume charge today. Mr. Paget becomes resident manager of the hotel and the new owners are contemplating a number of improvements which will be started shortly.

The deal was negotiated through the Cason-Minster Company, hotel brokers of this city.

Mr. Hervey is well known in Southern California, having come to Los Angeles twenty-seven years ago, at which time he was associated with A. C. Bilicke in the operation of the Hollenbeck Hotel. Later he operated a string of hotels in Florida, Alabama and Texas. He has the unique honor of being the only man not actively connected with the Fourth Estate to be elected to an honorary life membership in the Florida State Press Association.

Mr. Paget, since leaving Los Angeles, has been engaged in the management of the Albany Hotel, Denver, and the Newhouse Hotel, Salt Lake City.

FAILS TO CONTEST WIFE'S DIVORCE SUIT

Although Lee Foote filed an answer to the charges contained in the divorce suit of his wife, Lillian Peer Foote, denying that he nagged her and accused her of thinking too much of other men, he did not appear and contest the case tried by Judge Valentine yesterday. Mrs. Foote charged cruelty. She was granted a decree.

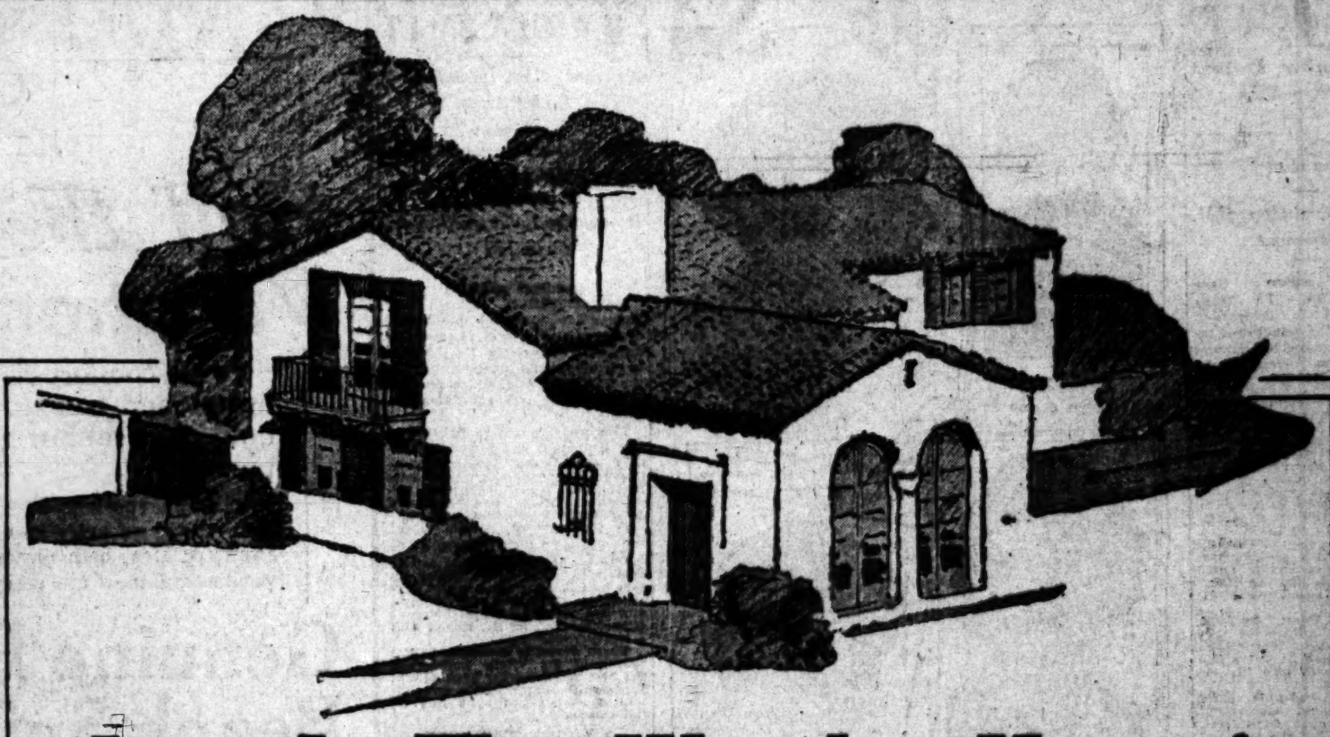

Live In This Wonder Home!

You Can Win It—FREE

This $16,500 home in Wilshire Crest—an $8,000 bungalow in West Hollywood Tract, or one of 20 splendid automobiles—surely SOMETHING worth while will come to you if you enter The Los Angeles Times great prize campaign just starting.

More than $70,000 in valuable prizes will be given free in just a few weeks. It's the greatest campaign of its kind in the history of the West. Men and women are entering from all sections of the Southwest. Get into the race yourself! There's plenty to go around, and YOU can win the biggest prize. No money is required—just ambition and votes. Your friends and acquaintances will vote for you by giving you their subscriptions to The Times. That's all there is to it—make use of your spare time—get votes—and call one of these fine prizes your own.

It's the greatest opportunity you ever had to win a home or an automobile. Don't let it go by. COME ALONG!

$70,000 In Prizes Offered You In Los Angeles Times Prize Campaign

$16,500 Home In Wilshire Crest

Rough stucco exterior.
Six large rooms.
Two tiled baths.
Spacious living room.
Hewn stone fireplace.
Hardwood finish throughout.
Extra modern equipment.

Built by Mayer & Heller (Milwaukee Bldg. Co.)

$8000 Bungalow In West Hollywood Tract

Exterior hoel trowel finish.
Tiled porch and patio.
Choice Bachelder tile mantel.
Five large, airy rooms.
Tiled bath and shower.
Hoosier cabinet in kitchen.
Peerless breakfast nook.
Parquet floors throughout.

Western Construction Co., Builders.
Martin T. Hildinger Co., Selling Agents.

NOMINATION BLANK
Good for 2000 Votes

Please nominate .....

As a candidate in The Los Angeles Times' $70,000 Prize Campaign.

Street and No. .....

Town or City ..... District No. .....

Signed .....

Address .....

This coupon will count 2000 free votes when properly filled out and sent to the campaign manager on or before the expiration date. Only one of these coupons will be credited to each candidate.

This Blank Will Start You on Your Way to Victory. Use It—Today

It Costs Nothing to Enter—Either Now or Later. All Prizes Are Free.

20 Splendid Automobiles Free!

$4360 Lincoln.
$3698 Marmon.
$3775 National.
$2680 Stearns-Knight.
$2830 Paige.
$2425 Lexington.
$2186 Kissel.
$1945 Oldsmobile.
$1975 Wetteath.
$1945 Stephens.
$1960 Auburn.
$1898 Hupmobile.
$1885 Chandler.
$1785 Liberty.
$1650 Nash.
$1462 Hupmobile.
$1365 Dixiland.
$1095 Dort.
$1085 Gardner.
$1070 Maxwell.

Many Other Prizes—Everybody Wins.

Twenty $150 Diamond Rings.
Twenty $100 Phonographs.
Twenty $50 Gold Watches.
10% Cash Commissions to Non-Prize Winners.

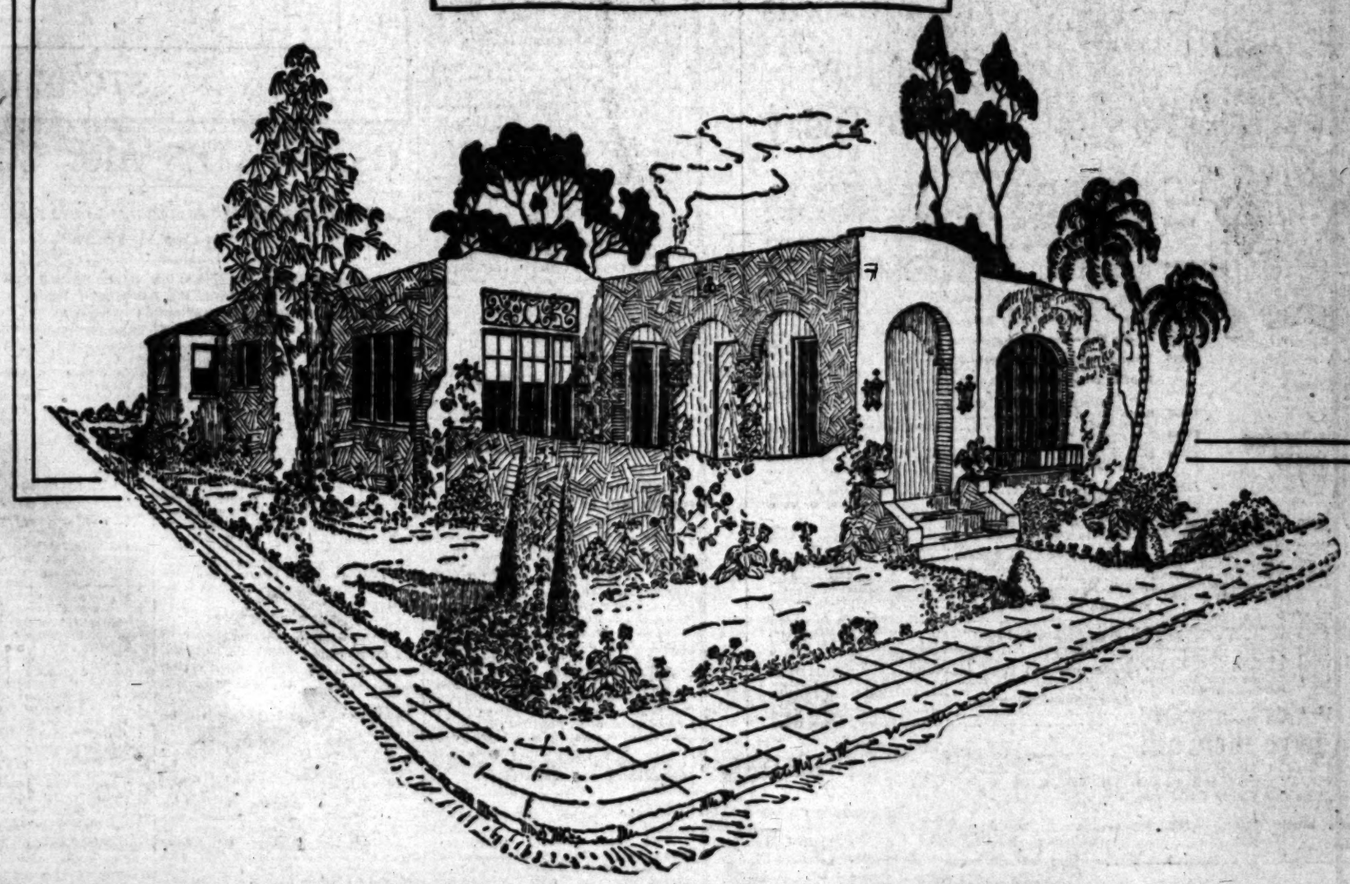

RIDE CREST OF RADIOLAND

Gage Christopher Program Heard from KHJ

Bed-Time Story Teller is Kiddie Host

Saxophone Dominates P.M. Entertainment

Through the courtesy of Gage Christopher, KHJ, The Times radiophone, gave to listeners-in last night forty-five minutes of intense interest—forty-five minutes in which soprano, tenor, pianist and dramatic reader divided honors.

When Margaret Ruth Kernan's clear soprano rang out through radioland in "De Whipporwill," by Stickley, surely Mr. Whipporwill, if he were listening, must have wondered who was usurping his domain. The rare quality of Miss Kernan's voice was again exemplified in Carrie Jacobs Bond's "The Hand of You." She was accompanied at the piano by Leah Wood, who, in addition to playing all the accompaniments of the evening, gave two charming piano solos—"D Major Waltz," by Moszkowski, and "Love Dream," by Liszt.

"My Garden of Roses," by Polk, offered great possibilities for the range of A. Watson McAllister's rich tenor voice and he put a fine touch of tenderness into "Lassie of Mine," by Walt.

"Uncle John's" bed-time story was well augmented last night when Marie Becker McAllister, dramatic reader, told the lads and lassies of radioland two additional stories, "May and the Auto," by Edgar A. Guest, and "Daddy," by Nichols, told in Miss McAllister's inimitable style, were a keen enjoyment to the kiddies.

Some listeners-in might think KHJ specializes on saxophone solos, but there seems to be something about the music of a saxophone which gives radioland a real "kick," judging by the number of requests for this particular instrument. Fortunately, KHJ was able to give its invisible audience another trio of saxophone solos yesterday, this time from an artist new to KHJ—Mrs. Bing Richey—who is a real master in her art. Accompanied by Mrs. Nina Ghirardelli at the piano, Mrs. Richey rendered three numbers—"The Magic of Your Eyes," by Arthur Penn; "Gin, Gin, Ginny Shore" and "Tell Her at Twilight," by Donaldson, the latter being by special request.

As an extra number, Mrs. Nina Ghirardelli introduced a real ragtime piano solo—something infrequently heard from KHJ—"Syncopated Echoes." She showed herself master of every key on the piano and made a "stingery" finish to the afternoon bill.

Miles F. Walton, basso, accompanied by Gladys Garwick, sang three numbers—"Noon and Night," by Hawley; "Banjo Song" from "Bandanna Ballads," by Sidney Homer, and "Armorer Song" from "Robin Hood," by De Koven. Another member of the McAllister family, Albion W., tenor, also accompanied by Miss Garwick, sang three numbers—"Shoogy Shoo," by Grace Mayhew; "My Ain Folk," by Laura G. Lemon, and "Mavourneen," by Row-MacMurrough.

BOATING CONCESSION IN PARKS ATTACKED

Boating concessions in the city parks came in for attack at yesterday's session of the City Council, Councilmen Mallard and Sparks declaring that the parks belonged to the people and that the public should not be compelled to pay excessive rentals for boats and canoes in these parks. The Council asked the park department to make a report on the board's proposal to establish and operate a municipal boathouse at Echo Park and revoke the boating concession there now given to private interests.

Foursome Heard From KHJ Last Night

Tenor, Soprano, Reader and Pianist

Listening in KHJ

On the Air Today

12:00 to 12:30 p.m.—KOO, Herald.
12:30 to 1:00 p.m.—KOO, Herald (485 meters.)
1:00 to 1:15 p.m.—KWH, Examiner (485 meters.)
2:00 to 2:30 p.m.—KFI, Anthony (485 meters.)
3:00 to 3:30 p.m.—KYI, Hamburger's.
3:30 to 4:00 p.m.—KYI, Judkins.
4:00 to 5:00 p.m.—KNX, Long Beach (under 360 meters.)
4:30 to 5:00 p.m.—KOO, Herald.
5:00 to 6:00 p.m.—KYI, Hamburger's.
6:00 to 7:00 p.m.—KFI, Anthony.
7:00 to 8:00 p.m.—KNX, Long Beach (under 360 meters.)
7:00 to 8:00 p.m.—KPAC, Glendale (under 360 meters.)
7:00 to 8:00 p.m.—KNI, California Theater.
9:00 to 9:00 p.m.—KWH, Examiner.
9:00 to 10:00 p.m.—KWH, Examiner.

Several hundred employees of the Public Service Department were entertained by radio Thursday evening between 7:15 and 8:00 in the auditorium at 707 South Broadway, by the KHJ all-Spanish program. The receiver was furnished by Lloyd M. Boothby, 1601 South Bonnie Brae street, who demonstrated a new Japanese paper loud speaker horn in connection with a Baldwin telephone.

Beginning Monday morning, July 3, at the Daily Vacation Bible School at Westlake, all boys under 14 attending the school will be given a course in radio. Barker Brothers have furnished all necessary equipment. The school opens at 9 a.m. and closes at noon, and will continue every day during July, excepting Saturdays and holidays.

A variable condenser used in conjunction with a crystal detector receiving set is usually more or less of a nuisance. Tuning can be done in an efficient manner with this type of set by the use of variable inductances without variable condensers.

Owing to last-minute changes in times "on the air" it is impossible to publish the July schedule today. But this schedule will appear in tomorrow's issue of The Times.

Consolidated Realty Stock Held Valuable

Declaring that many of the stockholders of the Consolidated Realty Company, which recently sold its building at the southwest corner of Sixth and Hill street, are being invited to sell their stock at $130 per share, Max Loewenthal, attorney and director of the company, issued a statement last night advising stockholders to hold on.

"We have just made application to the corporation commissioner for permission to distribute $130 per share to every stockholder," said Mr. Loewenthal, "and after that amount has been paid to them we will still have several hundred thousand dollars worth of property to dispose of. It will only be a short time until we can distribute the money."

ACCUSED OF SELLING CHALK AS MORPHINE

An asserted attempt to sell powdered chalk for morphine and sal-soda for heroin yesterday afternoon landed Henry Jameson, aged 36 years, in the City Jail on a charge of violating the State poison law. Jameson in looking about for customers at Eleventh street and Central avenue, picked out Police Detectives Mailheau and Littlejohn, and Inspector Earl of the State Board of Pharmacy. According to the detectives the sal-soda and chalk were offered to them at $2 a bindle.

CALE CHARGED WITH ASSAULT

Asserted Klan Member is Under Arrest

Was Witness at the Trial of John Vitelle

Brought to Bakersfield, Held in Jail

[EXCLUSIVE DISPATCH.]

BAKERSFIELD June 30.—Homer Cale, a witness in the trial of John Vitelle, was charged today with assaulting Dr. Mason by hanging and flogging him in the Taft Klan raid, which resulted in the arrest and conviction of Vitelle.

Cale was brought to Bakersfield late last night and placed in solitary confinement. Charges identical to the second and third counts in the grand jury indictment upon which Vitelle was convicted were preferred against the prisoner today by Dr. Mason.

ASSAULT CHARGED

One charge against Cale asserts assault to inflict great bodily injury by means of hanging the physician by the neck with a rope, and the second charges the same offense by flogging Dr. Mason with a heavy rope.

These were the second and third counts in the Vitelle indictment, the first count having been assault to commit murder with a gun. Vitelle was convicted by a jury on the third count.

WILL USE TESTIMONY

Testimony that Cale gave in the trial of Vitelle will be used against him, and in addition, Dist.-Atty. Dorsey has other evidence against the man, the prosecutor said this morning. The prisoner was a member of the Taft Klan at the time of the assault on Mason. He testified in the Vitelle trial, under examination by Dist.-Atty. Dorsey, that a "Klan party" assaulted Dr. Mason and that he (Cale) was a member of the party. Cale first said when questioned by Dorsey that he was only at the baseball park a few minutes the night of the Mason attack and did not know about all the proceedings there. Then Dr. Mason was questioned as to Cale's part in the torture. When Dorsey asked Dr. Mason about Cale, Mason said:

"That is the man," pointing to Cale, "who asked me questions which the Klan wanted answered."

Upon Dr. Mason's identification a warrant was issued for the arrest of Cale and charges were placed against him by Mason. Cale was nervous when he was on the witness stand in the Vitelle trial.

RAILWAY MAN HELD

F. W. Booth, an employee of the Salt Lake, charged with having sold a pass issued to him by virtue of such employment, was bound over to the grand jury yesterday by U. S. Commissioner Long. The transportation would have carried him from Los Angeles to St. Louis, and the regular passenger rate was about $70, but he sold the pass for $10, it is said.

BOBBED HAIR CAUSES ROW AND DIVORCE

Wife Has Crowning Glory Cut Off and Home Soon is Disrupted

John P. Arnoldy, a steel man, evidently believed that a woman's crowning glory is her hair. When his wife, Caroline E. Arnoldy, had her hair bobbed, the glory departed, or at least precipitated a row and was one of the causes that disrupted their home, Mrs. Arnoldy testified yesterday when she was granted a divorce in Judge Summerfield's court. She testified that her husband admired her hair, but when it was bobbed, he objected. She did not bob it to be in the mode, but because she had been ill and the hair was falling out, she said.

She told the court her husband objected to her friends and acquaintances acquired before her marriage to him and insisted that she give them up.

Mr. Arnoldy prepared a paper which he wanted her to sign, and she wanted to read it over carefully before signing, she stated. He objected, she said, and a row was on. She says he threw her on the floor in the struggle for the possession of the paper and recovered it.

The couple also disputed about property matters, it was testified. She said he wanted all of her property and all the money she had.

In a letter to his wife, addressed "My Dear Mrs. Arnoldy," he wrote he wanted it understood that when he furnished the money and took care of the rent, "I am going to have a say in all matters."

The former husband of Mrs. Arnoldy was Cliff Reuman, well known in club circles.

Indiana School Plans Lectures on Film Making

Talks on the motion-picture industry will be a part of the instruction in schools of Terre Haute, Ind., next winter, according to announcement made here yesterday by Alvin Heyhouse, principal of one of the large schools there. He headed a delegation from there that visited the Cosmopolitan Film Company at the Fine Arts studio this week, where Finis Fox is directing former Congressman M. W. Howard in "The Bishop of the Ozarks."

With Prof. Heyhouse were Miss Emma Dodson and Mrs. Heyhouse, both teachers in the Terre Haute schools, and a number of pupils in their charge. The instructors took notes, collected bits of film from the cutting-room showing features of the mechanism of the picture industry, which never reach the theater, and viewed the day's run in the little projection-room.

The Terre Haute instructors were the guests of Guy Bogart, secretary of the Cosmopolitan Film Company, who was formerly a student in the Indiana State Normal School at Terre Haute.

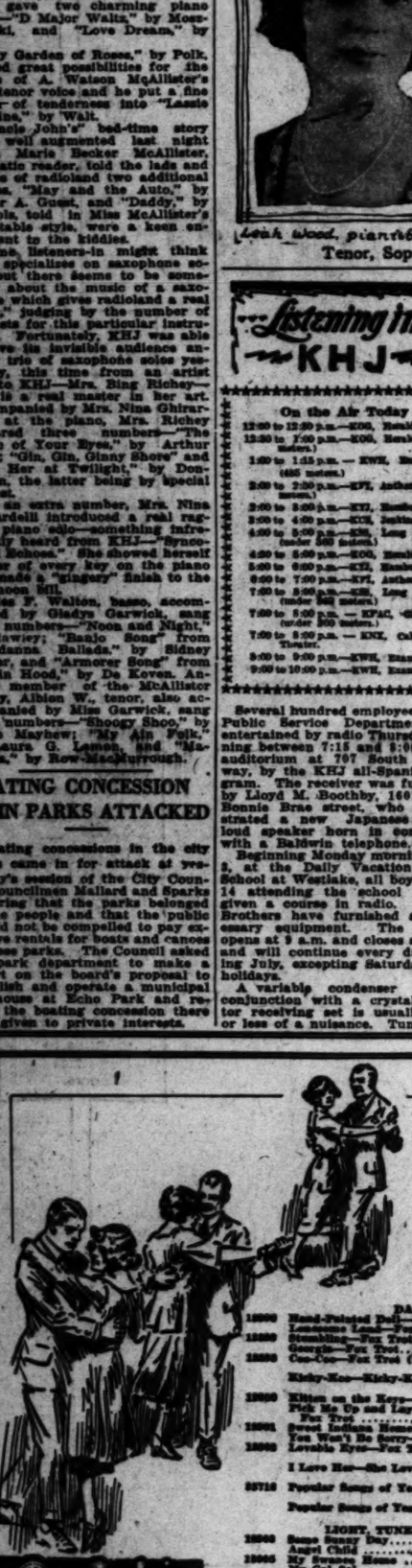

Victor Records For July On Sale Today

DANCE RECORDS

18890 Hand-Painted Doll—Fox Trot...All Star Trio and Their Orch.
Sunbeam—Fox Trot.....All Star Trio and Their Orch.
18889 Stumbling—Fox Trot.....Paul Whiteman and His Orchestra
Georgia—Fox Trot.....Paul Whiteman and His Orchestra
18880 Cu-Cu—Fox Trot (from "Sunny")
Paul Whiteman and His Orchestra
Kicky-Koo—Kicky-Koo—Fox Trot
Green Brothers' Marimba Orchestra
19890 Kitten on the Keys—Fox Trot...Zez Confrey and His Orch.
Pick Me Up and Lay Me Down in Dear Old Dixieland—Fox Trot
Paul Whiteman and His Orchestra
19891 Sweet Indiana Home—Fox Trot.....Club Royal Orchestra
You Won't Be Sorry—Fox Trot...Paul Whiteman & His Orch.
18898 Lovable Eyes—Fox Trot (from "Make It Snappy")
Club Royal Orchestra
I Love Her—She Loves Me—Fox Trot ("Make It Snappy")
Confrey and His Orchestra
35718 Popular Songs of Yesterday—Medley Waltz No. 5
International Novelty Orchestra
Popular Songs of Yesterday—Medley Waltz No. 4
International Novelty Orchestra

LIGHT, TUNEFUL VOCAL SELECTIONS

18868 Sunny Sunny Day.....American Quartet
Angel Child.....Albert Campbell-Henry Burr
19895 My Swanee Home.....Peerless Quartet
My Cal Lil.....Criterion Quartet
18904 High Brown Blues.....Billy Murray and American Quartet
Little Red Schoolhouse.....American Quartet

FOLK SONGS

43210 Barbara Allen.....Royal Dadmun
O No, John.....Royal Dadmun

POPULAR CONCERT AND OPERATIC SELECTIONS

64032 Every Day of Loving in the World (Farber-Novello).....Frances Alda
64033 Pagliacci—Serenata d'Arlecchino (Leoncavallo) In Italian.....Tito Schipa
64034 Martha (Flotow)
Ach So Fromm (Like Unto Heavenly Grace).....Giuseppe de Luca
64041 El Relicario (The Charm) (Jose Padilla) In Spanish.....Titta Ruffo
64038 Venetian Song (Stephenson-Tosti).....Homer-Homer Stires
64036 Sweetheart (Waters).....John McCormack
64033 Oh Fair, Oh Sweet and Holy.....Lambert Murphy
Murmuring Zephyr.....Lambert Murphy

MELODIOUS INSTRUMENTAL

64032 Minuet (Boccherini).....Philadelphia Orchestra
64030 Etude in F Minor (Dupont)—Piano Solo.....Sergei Rachmaninoff
74730 Rondo in G Major (Mozart-Kreisler) Violin Solo.....Jascha Heifetz
74732 Coriolan Overture—Part 1 (Beethoven).....William Mengelberg and New York
74737 Coriolan Overture—Part 2 (Beethoven).....Philharmonic Orchestra
87877 Farewell to Cucullain (Londonderry Air) Violin and 'Cello.....Kreisler-Kreisler
45811 Rahoczy March—Piano Duet.....Guy Maier-Lee Pattison
Scherzo (Arensky).....Guy Maier-Lee Pattison

LIGHT INSTRUMENTAL

18894 Marche Turque—Pastel.....United States Marine Band
The Messenger—March.....United States Marine Band

We have them all!

Hamburger's is the place to select your Victor Records. You will find all the new issues as well as the Victor Catalogue Records here.

Hamburger's Music Salons—Fifth Floor—Today

Hamburger's Established 1881

Hamburger's Established 1881
STORE FOR MEN

Half the Vacation

—is the comfort clothes a man owns—and comfort means not only physical but mental happiness.

—with the specialized prices and complete stocks of every apparel want in the Store for Men, both physical and mental vacation-rightness are easily possible.

Genuine Palm Beach Suits 12.00

With one eye to comfort and one eye to appearance our genuine Palm Beach suits meet the exacting demands of good dressers. Cool, light, comfortable, full of dash and style—you get everything desirable—including best value ever. All sizes.

Men's High-Grade Shirts A Sale 2.35

A remarkable sale—a sale Hamburger's is proud to present to its patrons. All of fine woven imported and domestic madras, silk and fibre mixtures. Every shirt guaranteed for service and color fastness. Sizes 13½ to 18½. Alterations free.

Notable Values in Men's All-Wool Bathing Suits

Fast Color Suits, 2.85
Plain colors with skirt and chest stripings. All Sizes. Stellar Values!

Life Guard Suits, 6.50
Knitted — pure white shirt, navy blue pants, with white web belt. All sizes.

Men's Cool, Comfortable Canvas Oxfords, 2.50

Blucher cut oxfords, medium round toes and flexible soles. Offering a choice of white, gray and khaki. Others to 5.00.

Men's Hiking Boots, 7.00
Just the boot for the long hiking trips—easy and restful on the feet. In chrome elkskin, all sizes, from 7.00 to 12.50.

Boys' Tennis Footwear
The kind boys like for vacation wear. Popular athletic styles with white duck uppers, brown trimmings—good wearing red rubber soles. Sizes 11½ to 2, 2.50; 2½ to 6, 2.75.

Hamburger Store for Men—Main Floor—Today

STORE OPEN ALL DAY TODAY

OSTEOPATHS ARE COMING

National Association Delegates Gather for Convention in Los Angeles

Osteopaths from every section of the United States and Canada are headed for Los Angeles, the osteopathic center of the world for the next two weeks. The convention of osteopathic women opens today at the Ambassador. It will continue to Monday night.

Tomorrow the first session of the American Osteopathic Hospital Association will be held. This branch will continue until Thursday. Monday the convention of the American Osteopathic Society will start a week's deliberations. Monday, July 10, the American Osteopathic Society of Opthalmology and Oto-Laryngology will begin a week's meeting in this city.

Probably 5000 persons will visit Los Angeles as a result of the coming to this city of the International Osteopathic Congress. Fully one-half of these will be members of the profession, both men and women. A special train will arrive tonight bearing the New England delegation of several hundred persons.

WOMEN TO MEET

At the session starting today of the Osteopathic Women's National Association, Dr. Josephine Liffring Peirce of Lima, O., president, will preside.

The address of welcome will be given at 9 a.m. by Dr. Jennie C. Spencer of Los Angeles. The response will be by Dr. Peirce. Among those who will take part will be Dr. Helena Messerschmidt of Butte, Mont.; Dr. Leanora Grant of Seattle, Dr. Louisa Burns, dean of the only osteopathic research laboratory in the world, of Los Angeles; Dr. Grace Straton Arey, Salt Lake City and a member of the Utah State Legislature; Dr. Mary Gamble, Salt Lake City; Dr. Cora M. Tolle, Prescott; Dr. Margaret Quigley Brewington, Albuquerque; Dr. Beatrice L. Jemmette, Macon, Mo., and Dr. Rosa Alba Meade, Memphis, Tenn.

Health sermons will be given in a number of the churches of the city tomorrow by visiting osteopaths. Monday a golf tournament for members of the golf association of the American Osteopathic Association will be held at Rancho Country Club. More than 100 golfers will participate.

WELCOME BY GOVERNOR

The big convention will open on Monday evening, when Gov. Stephens is scheduled to give the address of welcome to the American Osteopathic Association, headed by Dr. Samuel A. Scothorn of Dallas.

All next week the osteopaths of the hospital association and the general association will be in session. Osteopathic specialists who will be present include: Dr. George A. Still, president of the American School of Osteopathy of Kirksville, Mo.; Dr. F. P. Millard of Toronto; Dr. W. L. Holcomb of Denver, Dr. H. J. Marshall, Des Moines; Dr. S. H. Kjerner, Kansas City; Dr. C. H. Downing and Dr. R. Kendrick Smith, Boston, and Dr. Hugh W. Conklin, Battle Creek.

Tuesday, July 4, the delegates will enjoy an automobile trip to Hollywood, Pasadena, San Gabriel and the orange groves, a barbecue being served later.

MEMORIAD PLANNED

Thursday morning at 9:30 o'clock at the Ambassador a memorial in honor of Dr. Andrew Taylor Still, founder of osteopathy, will be observed. Thursday evening there will be a banquet.

During the week clinics will be held in hospitals of the city. Announcement is made of the child health conference under direction of Dr. Jenette Bolles of Denver, which is scheduled for Thursday, starting at 1 p.m. Fifty children are desired for this conference. Free examinations will be made by a corps of specialists in dental, mental, general physical and other sections. Parents who desire children examined are asked to communicate at once with Dr. G. H. Copeland, Pico 2526, who will arrange for the children to be present at the Ambassador.

Attorney Hit by Automobile; Badly Injured

Possibly fatal injuries were suffered yesterday by Frederick Burlew, age 59 years, an attorney of 1235 Marsh-Strong Building, when he was struck by an automobile at Eighth and Spring streets. He was taken to the Receiving Hospital and given emergency treatment for a possible fracture of the skull.

The automobile which struck Mr. Burlew was driven by Lester Wheeler, age 77 years, of the Sawtelle Soldiers' Home. He was not held by the police. Mr. Burlew, according to the police, became confused in traffic and stepped in front of the automobile.

SENTENCED TO JAIL

Found guilty of having attempted to escape arrest after he drive his automobile through a crowd of people waiting for a street car at the intersection of Vernon and Long Beach avenues, W. E. Brown was sentenced to fifteen days in the City Jail and pay a fine of $150 in Police Judge Chambers's court yesterday.

We Have Just Received

Radio Detector and Amplifying Tubes

Complete Stock of Radio Parts Best in the City

Exclusive agents for the famous Cannon Radio Sets and other well known and nationally recognized lines. Our expert service cannot be equaled. Make our store your headquarters.

Variocouplers Variometers
Condensers Transformers
etc.

Drop in and "listen in" on today's program over our exclusive receiving sets.

NEWBERY Electric Corporation
724-726 S. Olive St.
Bdwy. 5113 14285

RESIDENTS ON BILL

Los Angeles talent will be largely represented on the Orpheum bill next week. For while Singer's Midgets, in their new and revised series of acts, will hold over, two incoming features will be "home folks." One is the team of "Skeet" Gallagher and Irene Martin, who own a home here and spend the time they are not on the road cultivating flowers and oranges. The other is Jimmy Savo, erstwhile the funny man of the flickers, who, with Joan Franza, his wife, is doing a comedy turn. Paul Decker, in a gossipy skit, "I Heard——" is also on the list, but he hails from New York.

SUNDAY MORNING.

SURPRISED BY VERDICT

London View on Labor Ruling

Decision in Mine Workers' Case Considered Serious for Unions

Press Likens Supreme Court Action to Famous Taff Vale Result

[BY CABLE—EXCLUSIVE DISPATCH.]

LONDON, July 1.—The decision of the United States Supreme Court in the case of the United Mine Workers of America caused comment in this country, where it is compared with the historic Taff Vale decision of 1901.

Although the text of the decision has not been received here, newspaper reports indicate that it is more far-reaching than the Taff Vale decision, and is a heavy and perhaps knockout blow to trade unionism in America. For, if these reports are correct, the decision means that not only can an employer against whom a strike is directed claim and collect damages against the striking union, but any third party injured by the strike can also proceed against the union and claim damages. The Taff Vale decision did not recognize the rights of a third party, "If that is the law," says the New

(Continued on Fifth Page)

HARDING LAY

Miners and Operators To[illegible] May Intervene for

[EXCLUSIVE]

WASHINGTON, July 1.—[illegible] meeting to settle their disputes, [illegible] ernment would intervene to avert a [illegible] mine union officials put in the [illegible] to find a basis for negotiations to [illegible]

When the conference called by the President adjourned tonight it appeared that little, if any, progress had been made in the direction of getting the antagonistic factions together.

The session, which was held at the suggestion of the President, was marked by a series of clashes between John L. Lewis, president, and other officers of the United Mine Workers, on the one hand, and the operators of the central zone in the bituminous and anthracite fields on the others.

ALL ARE STUBBORN

The union leaders stubbornly held to their contention that the only satisfactory basis of settle-

IN THE GREA

THE SKY. Clear. Wind at 8 p.m., west; velocity, 7 miles. Thermometer, highest, 75 deg; lowest, 55 deg. Forecast: For Los Angeles and vicinity: Sunday fair. For complete weather data, see last page of this section.

Spanish.—A digest in Spanish of the most important news of the day will be found on the third page of this section of The Times.

THE CITY. Railway shopmen of Southern California lines walked out without violence. Railway executives asserted all trains will be operated and union officials declared strike was general in this section.

Reports showed Los Angeles county had received more than $300,000 in fines for traffic violations during fiscal year just closed.

Charles C. Moore, candidate for Republican nomination for United States Senator, proved valuable citizen of California by accomplishments in agriculture, industry and finance.

Delegate to Osteopaths' convention announced several will fill pulpits of local churches today to deliver sermons on health. Business sessions open tomorrow.

Political bee has stung numerous club women of Los Angeles and Myra Nye tells of several who have cast some artistic millinery into the ring.

Body of Miss Helen Crawford of Alhambra found beneath willow tree in San Rafael Hights. Bullet holes in clothing caused belief girl had been murdered after wandering away from home two months ago.

PACIFIC SLOPE. Santa Fe officials gave warning to men that if they quit work in strike they would lose all rights.

GENERAL EASTERN. Railshopmen's strike began all over country about 90 per cent effective and Labor Board Chairman Hoover declared for "open shop."

Fourteen active concerns combined into Associated Motor Industries, with working capital of $30,000,000.

Dr. George B. Hassin, noted brain specialist, started to Russia to study brain starvation, but rumor says he is to professionally visit Premier Lenin.

WASHINGTON. President Harding, in coal strike, was working to find permanent solution to fuel problem, it was announced.

New prohibition law planned to make crime of counterfeiting liquor withdrawal permits.

FOREIGN. Officers on Philippine interisland ships have struck against a 30 per cent salary reduction made necessary by excessive freight charges to island points.

German police announced that Rathenau's assassin was located by woman who had engagement